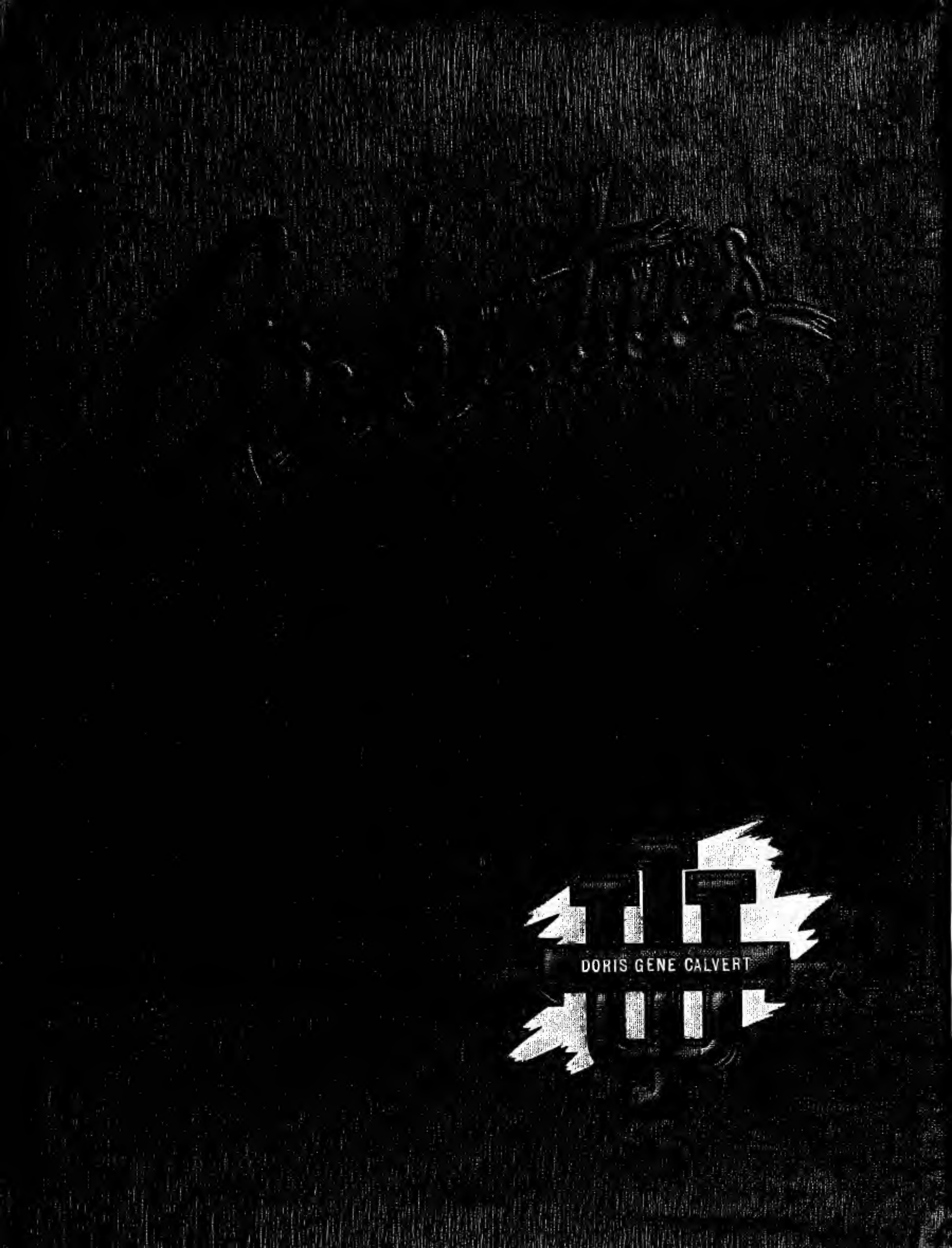
DORIS GENE CALVERT

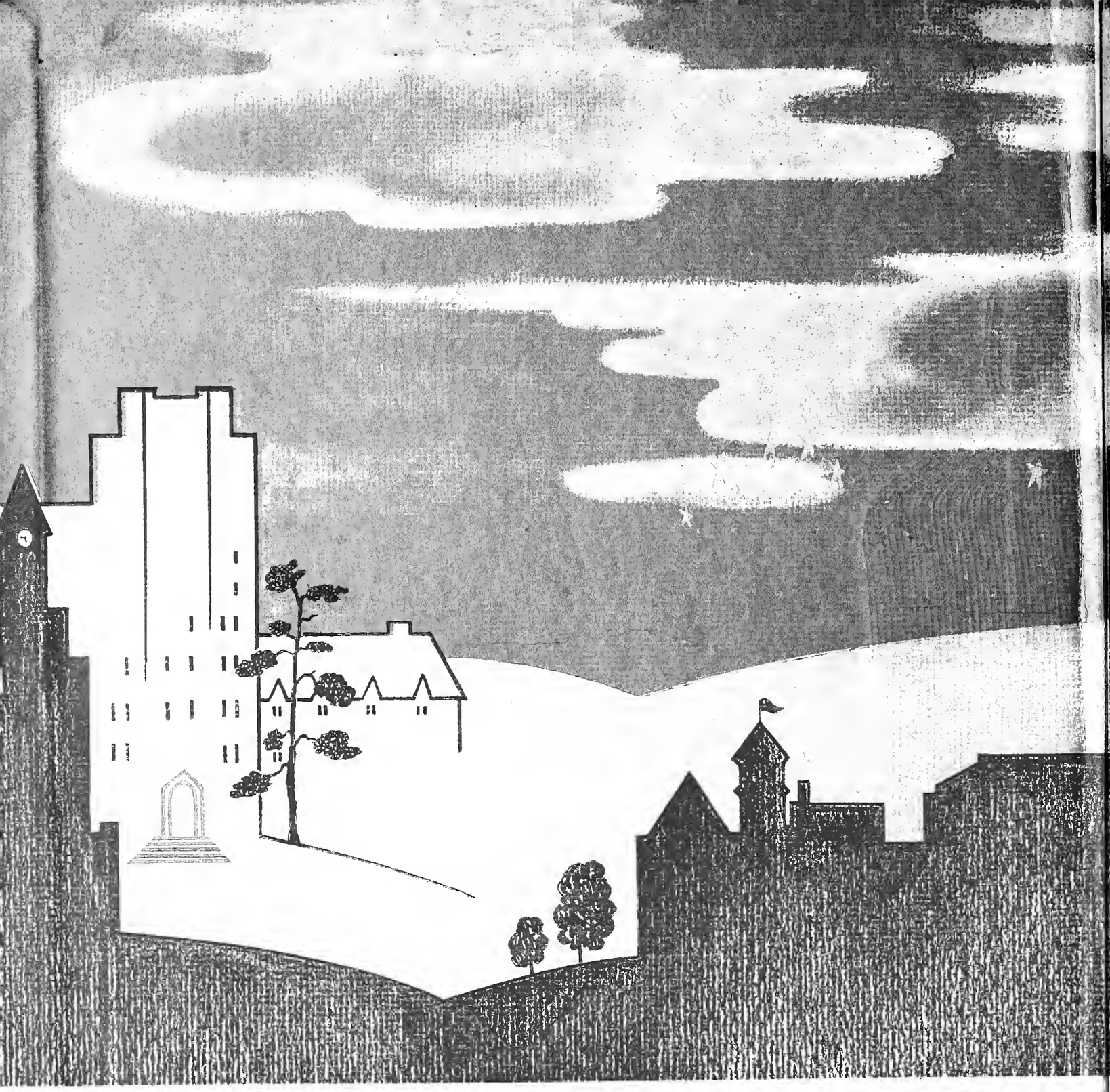

VIRGIN

INCREDIBILITIES

IN SCENE

AND AS CHANGING

IMPULSIVE

2/59

Arbutus

PUBLISHED

Arbutus

PUBLISHED

INSERT
FOLD-OUT
OR MAP
HERE!

HOW IT SETS ITS EMOTIONS TO MUSIC...HOW IT TRAVELS

. .AND WHERE IT FOREGATHERS.

Contents

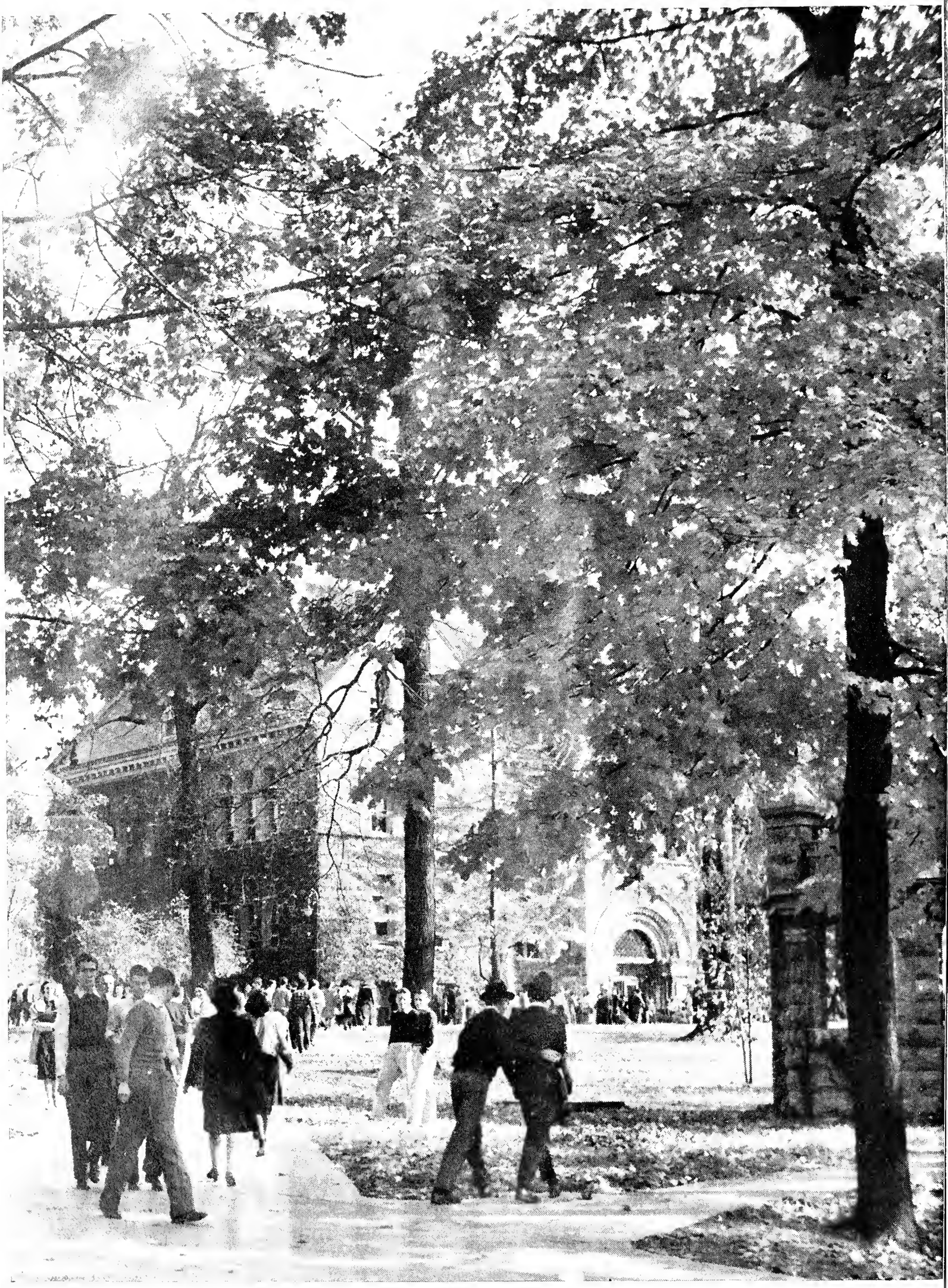

Vitality, rustic beauty, and the strength which issues from outdoor life are joys to students in their moments of leisure.

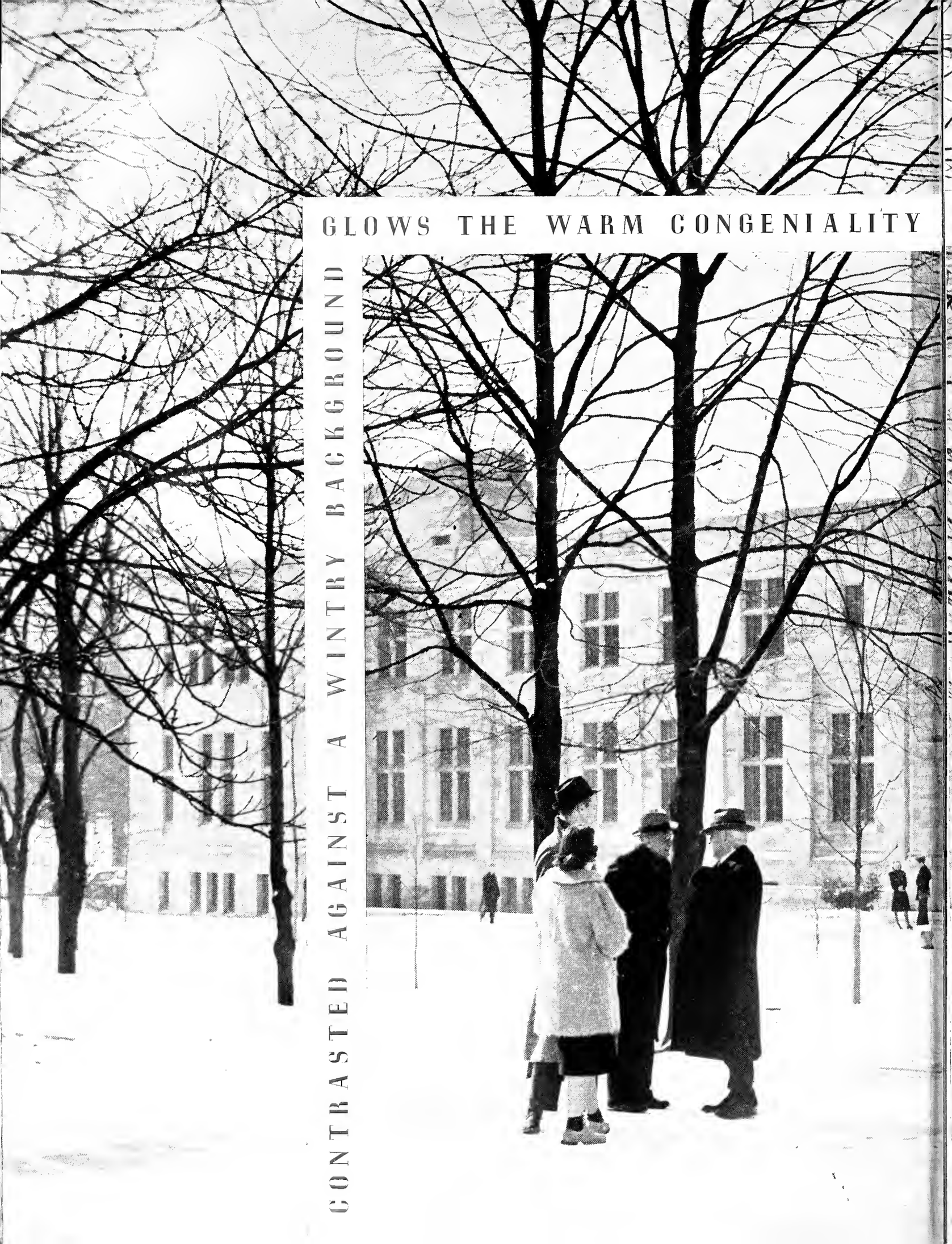
GLOWS THE WARM CONGENIALITY
CONTRASTED AGAINST A WINTRY BACKGROUND

LINKING STUDENT AND ADMINISTRATOR

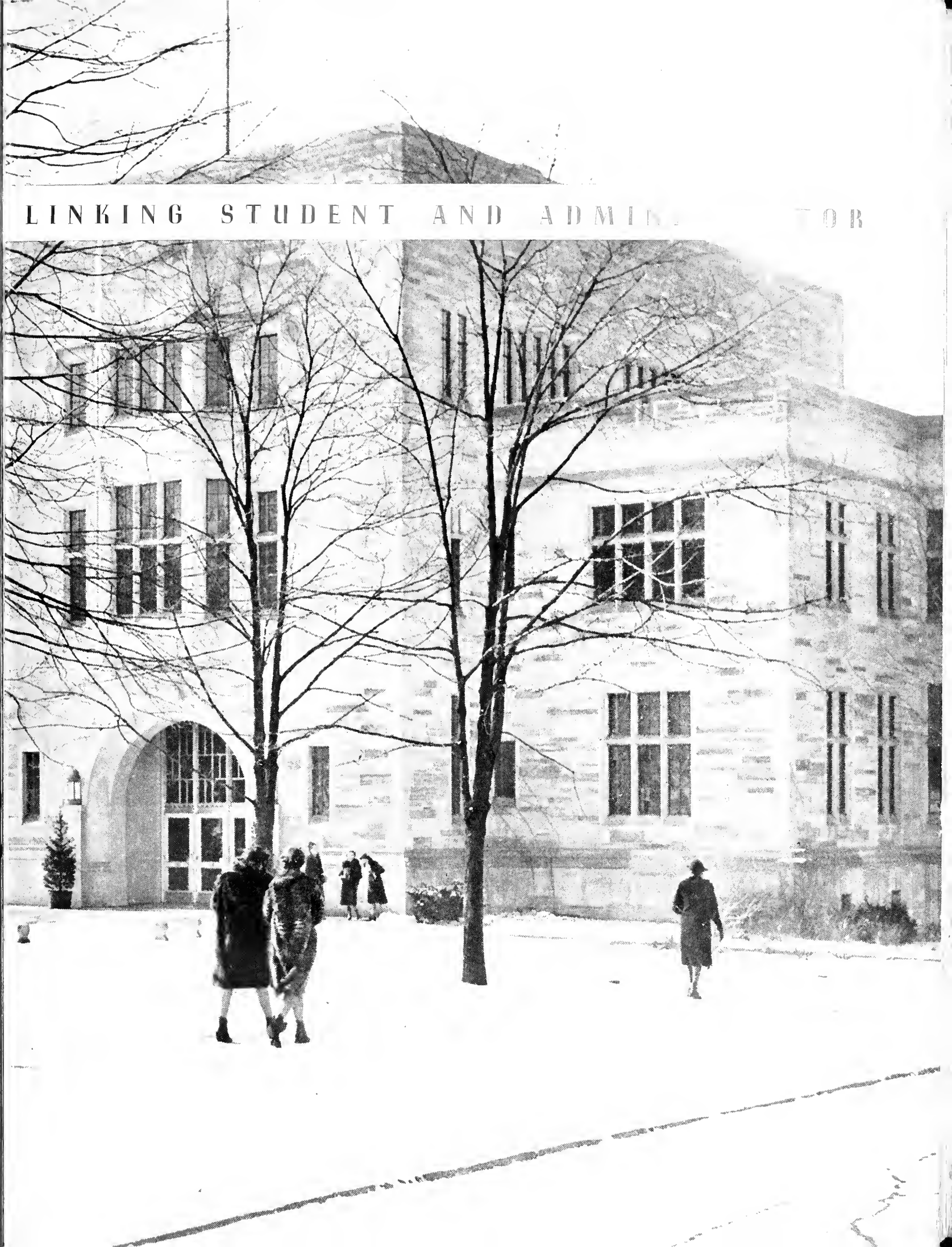

A glimpse from the clouds reveals the vast panorama that is Indiana University: compact, yet ever-expanding — a dynamic institution.

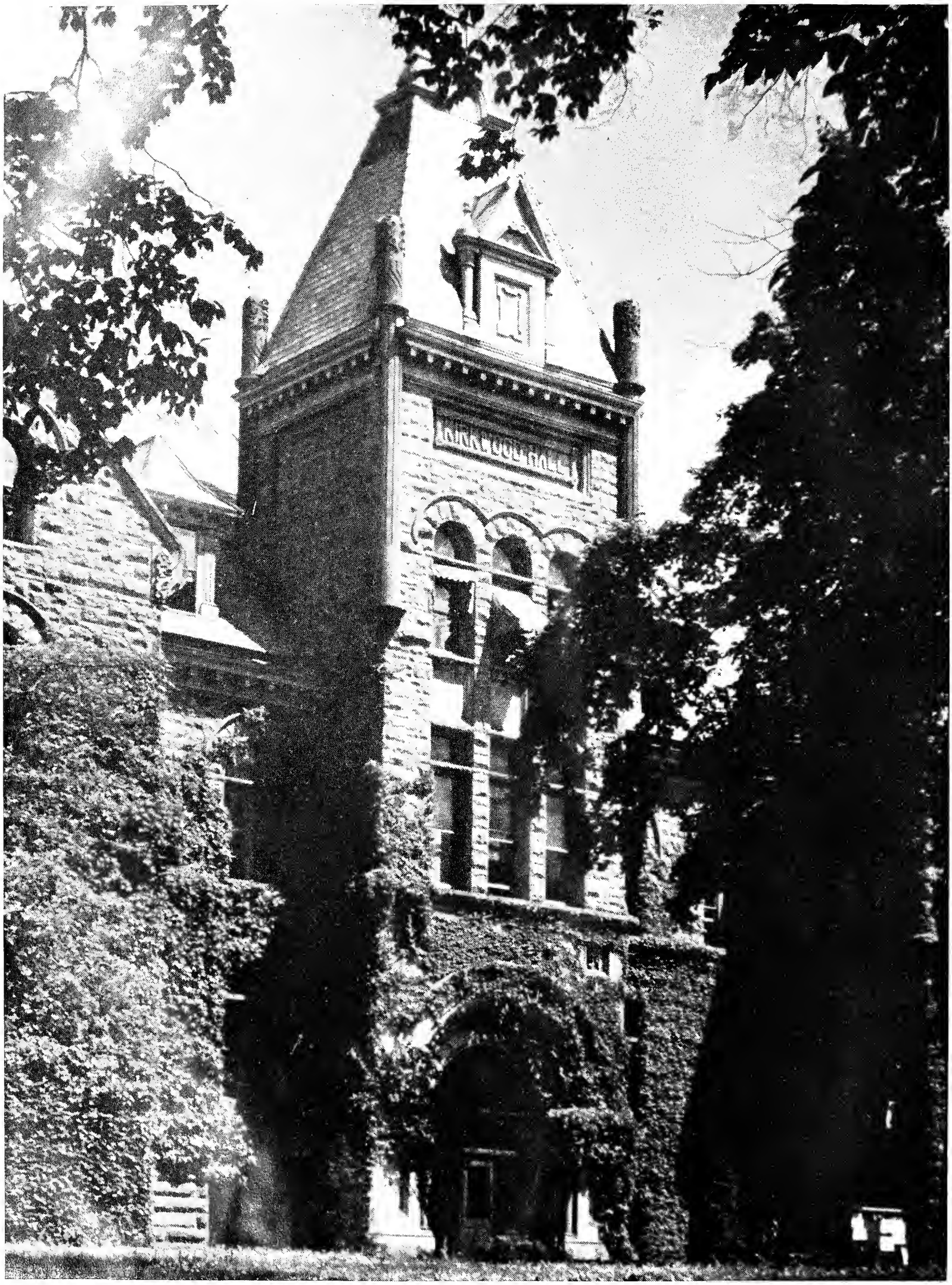
ADAMS COLLEGE HALL

Casual conversation and companionship fill spare moments as students pause before carrying on the day's routine of classes.

Youth, fire, ambition — all that is the lifeblood of a great University is set against a background hallowed in tradition. The old and the new merge into an intangible something that is Indiana.

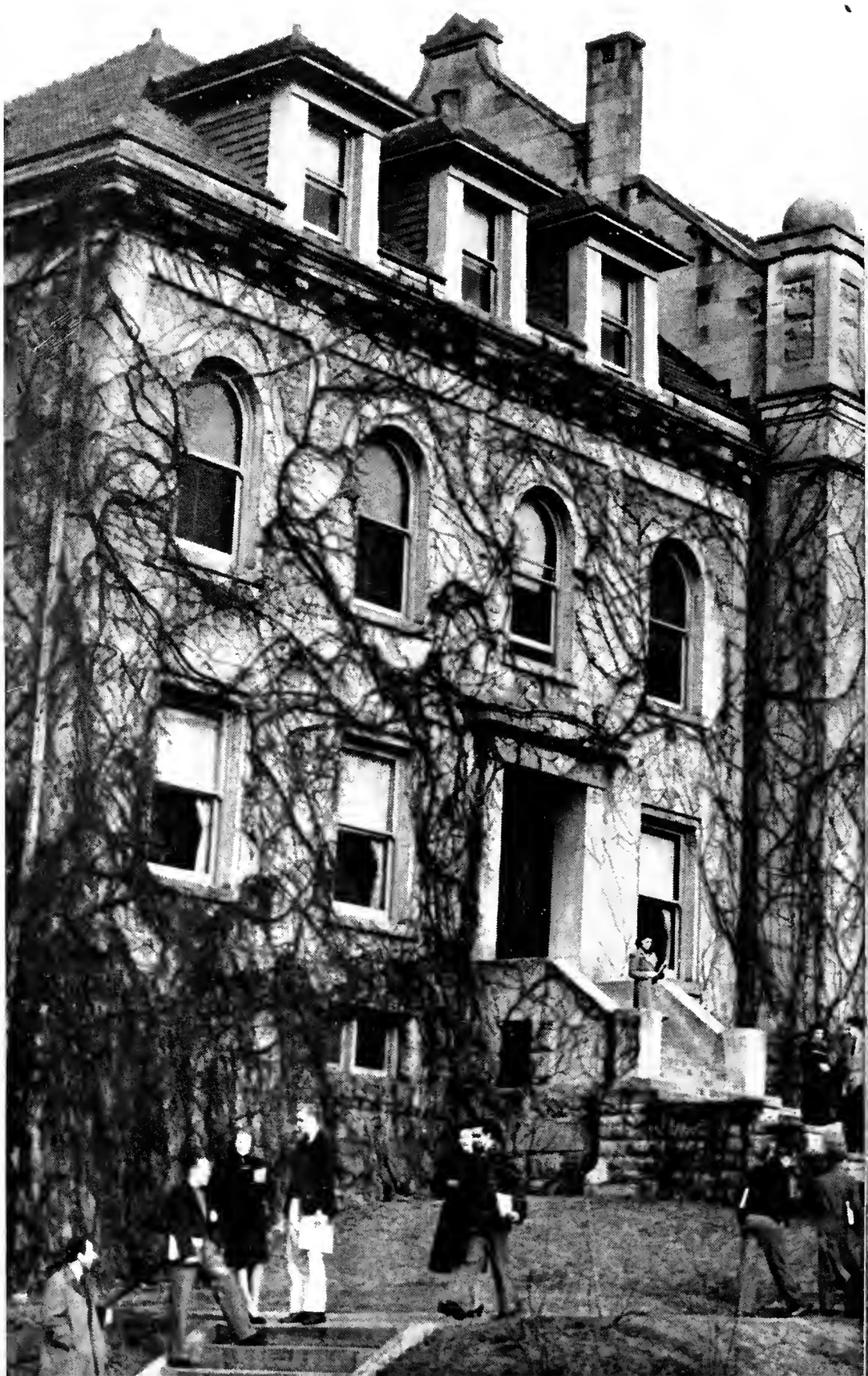

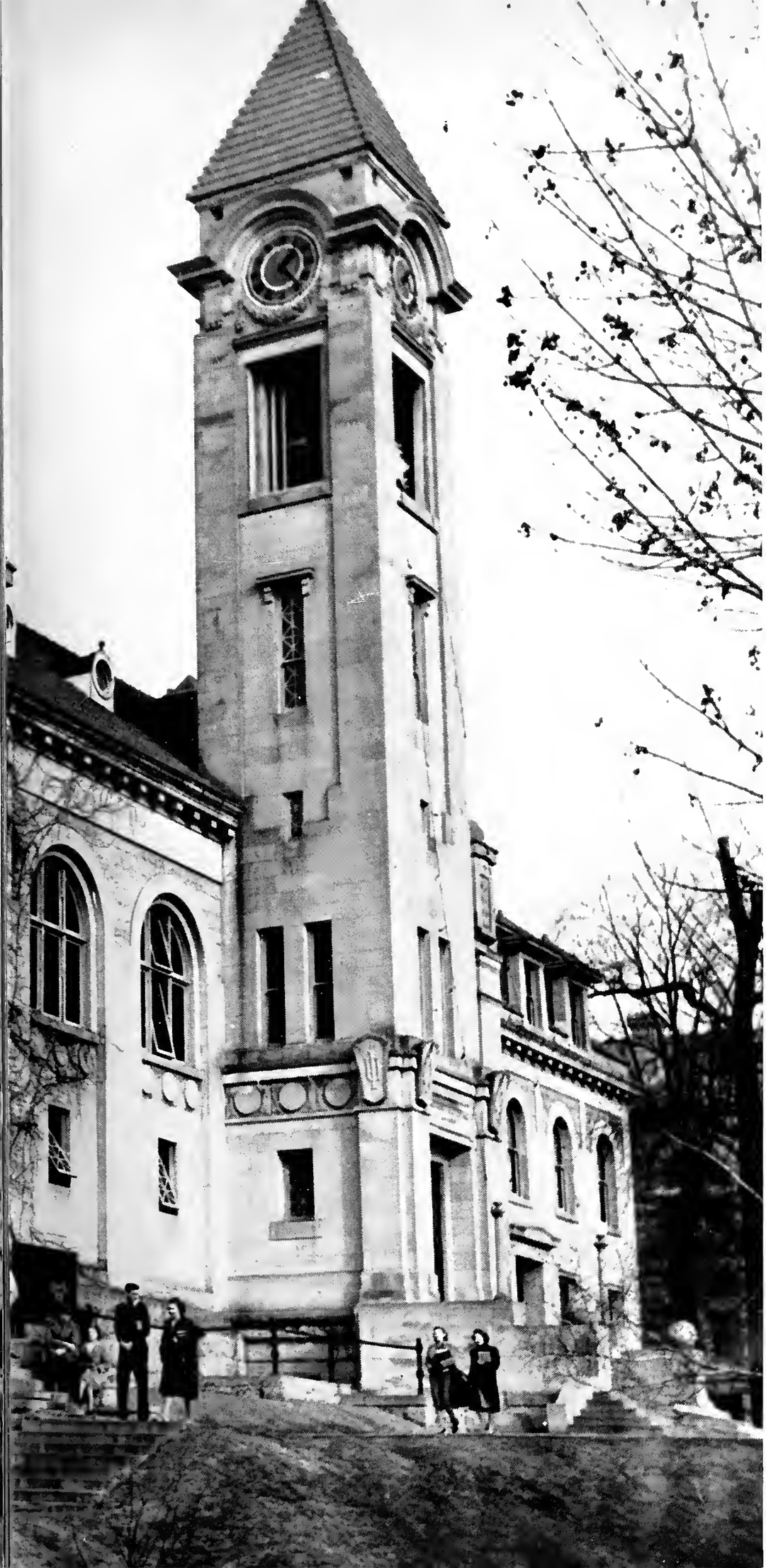

The quiet grandeur of old buildings, the legends of by-gone years, and the simple beauty of the campus — each of them leaves a lasting impression upon those who dwell in their midst.


iversity

DAVID STARR JORDAN

LEMUEL MOSS

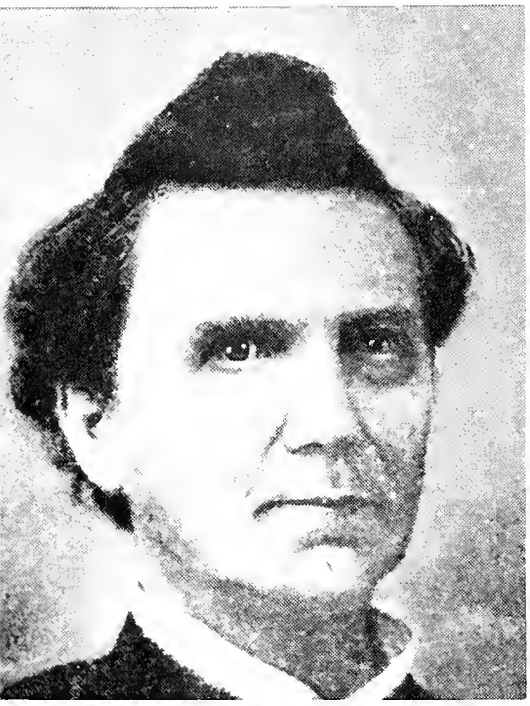

CYRUS NUTT

ALFRED RYORS

J. H. LATHROP

WILLIAM MITCHELL DAILY

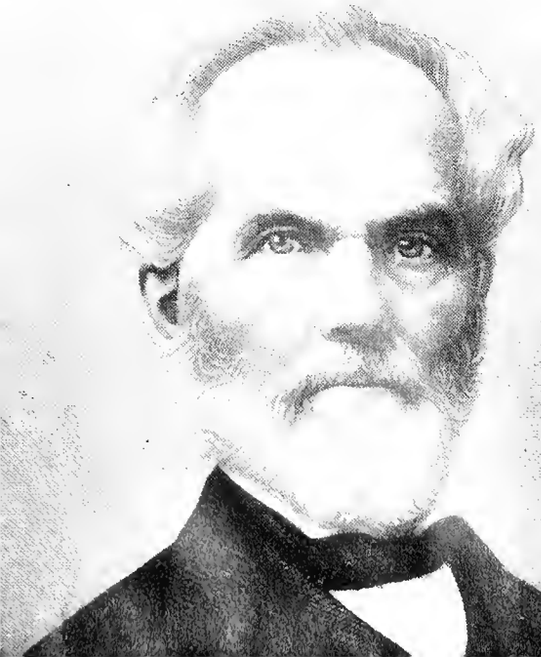

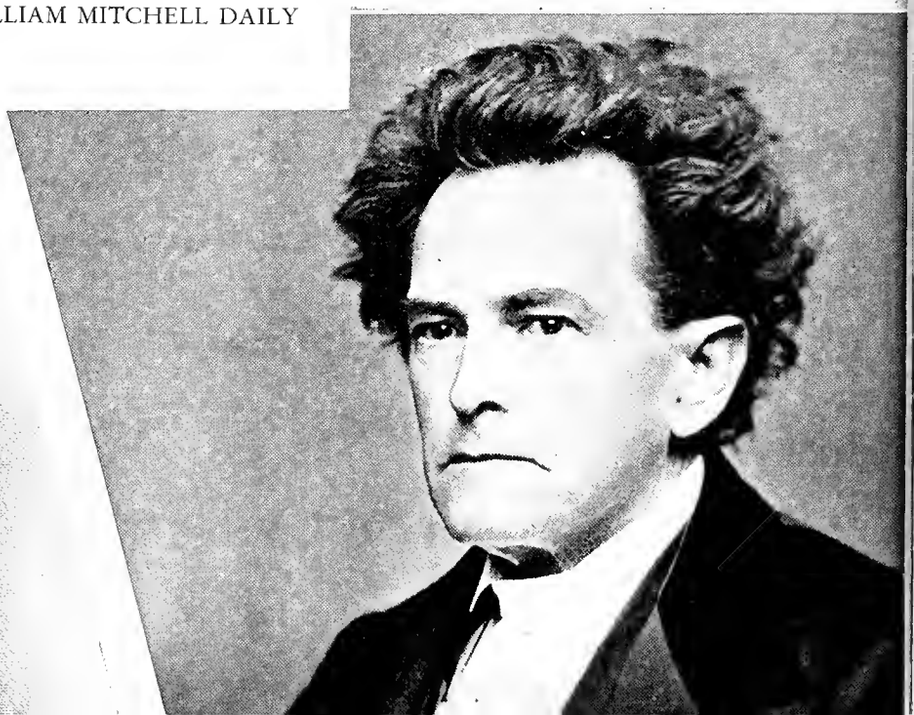

FORMER PRESIDENTS

Over a period of years, eleven capable men have guided skillfully and shaped carefully the destiny of Indiana University, giving as the product a glowing, progressive institution as we are aware of it today.

The first of these men was Andrew Wylie, who steered it through the most hazardous period of its career. After the untimely death of Dr. Wylie in 1851, Dr. Alfred Ryors, formerly of Ohio University, then became head; and after managing the University through a hectic and gloomy year, he resigned in 1853. Immediately after the resignation of Dr. Ryors, William M. Daily was selected to fill the vacancy. All went well until a fire swept the buildings, and soon they were a smouldering mass of ruins. This calamity, coupled with the lack of sufficient financial resources, was almost enough to discourage the hope of resuscitation. Nevertheless, President Daily was undaunted and indefatigable in his efforts to rebuild and maintain the standing of the University.

As fourth president, John H. Lathrop served during the year of 1859-60, succeeding in fostering good feeling among the faculty and student body. Cyrus Nutt, who filled the office from 1860 until 1875, began his term under favorable conditions, for the enrollment had reached an all-time high of 182 students. Too, under his supervision, a number of important measures and changes were adopted, including the admitting of women students to the University.

A former president of Chicago University, Lemuel Moss, became Indiana's sixth executive. During his presidency from 1875 until 1884, many new courses were added to the curriculum. Indiana University began its career as a definitely modern institution in 1885, the year when David Starr Jordan became president. Under his efficient leadership, Indiana came to be recognized as one of the most progressive educational institutions in the country. This was accomplished by a reorganization in the curriculum to the form that it secured a broad, yet specific education for the student.

John Merle Coulter became the eighth president of Indiana in 1891, remaining in the position until 1893. During his administration he continued the commendable work begun by President Jordan. As ninth president of the growing educational laboratory, Joseph Swain assumed leadership in 1893. He stressed building up the departments and fostered the general expansion of the University until 1902, at which time Dr. William Lowe Bryan was elected to serve what became a thirty-five-year term of office, marked by the extensive growth of the University and an almost incredible increase in enrollment. In 1937 he asked to be relieved of his administrative duties and was followed by Herman B Wells, whose inauguration was held on December 1 of the school year now closing.

JOSEPH SWAIN

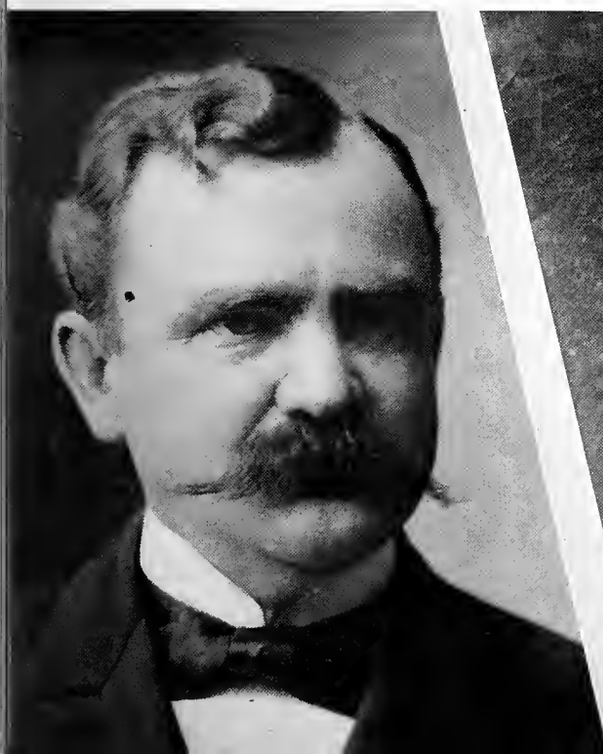

JOHN MERLE COULTER

ANDREW WYLIE

INAUGURATION

OF HERMAN B WELLS

The academic procession leaving Alumni Hall for the Fieldhouse. President Wells' inauguration speech was broadcasted over two nation-wide hookups. Parents of Indiana's new President look on happily during the reception following the inauguration. Dr. Bryan and his sister, Mrs. Joseph K. Philips, are served tea at the reception after the inaugural ceremonies. Herman Wells addresses the vast audience in attendance. The University's new President receives the best wishes of the President Emeritus. President Wells smilingly receives congratulations.

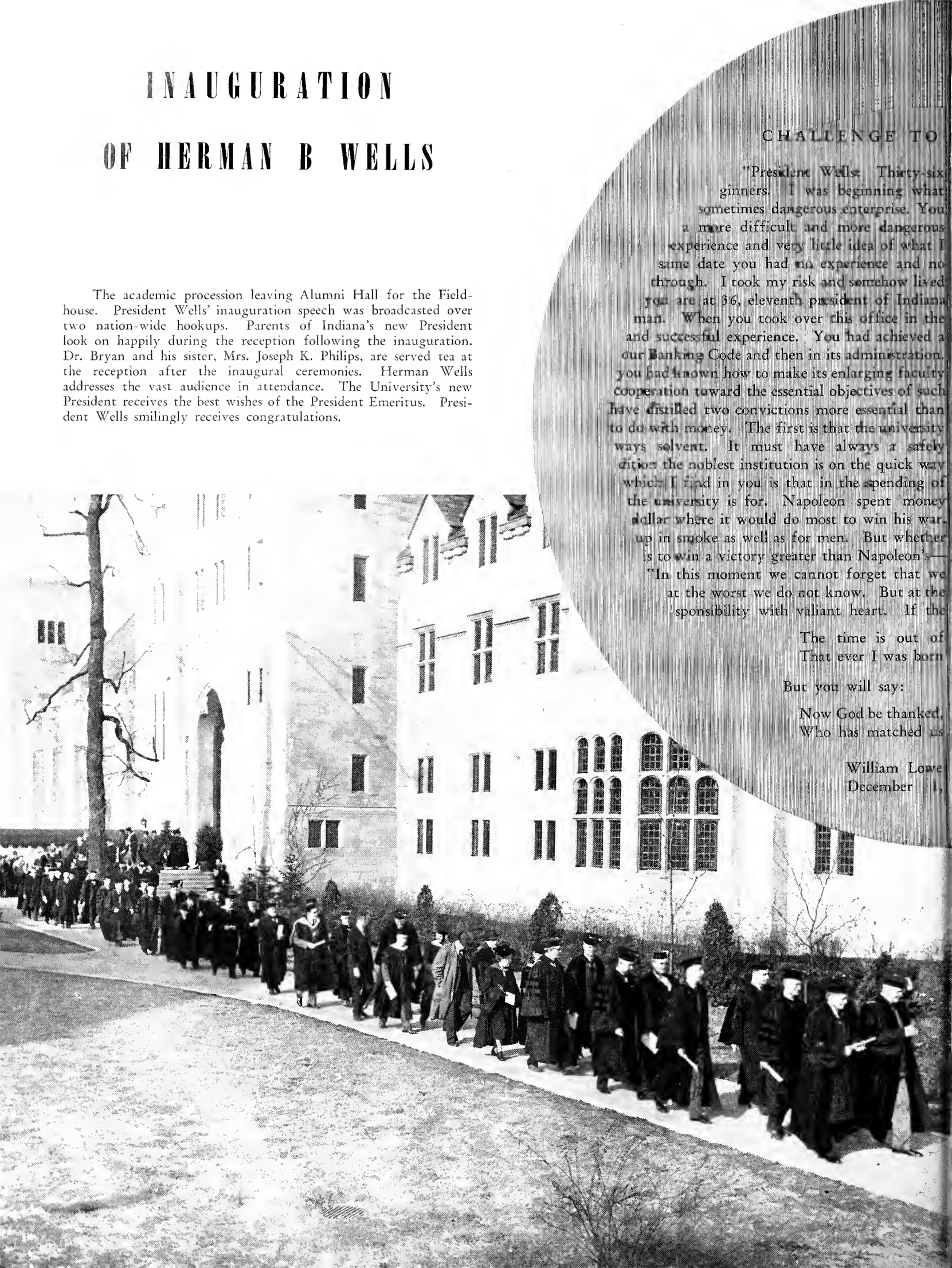

CHALLENGE TO

"President Wells: Thirty-six
ginners. I was beginning what
sometimes dangerous enterprise. You
a more difficult and more dangerous
experience and very little idea of what I
same date you had no experience and no
through. I took my risk and somehow lived
you are at 36, eleventh president of Indiana
man. When you took over this office in the
and successful experience. You had achieved a
our Banking Code and then in its administration
you had known how to make its enlarging faculty
cooperation toward the essential objectives of such
have distilled two convictions more essential than
to do with money. The first is that the university
ways solvent. It must have always a safely
dition the noblest institution is on the quick way
which I find in you is that in the spending of
the university is for. Napoleon spent money
dollar where it would do most to win his war.
up in smoke as well as for men. But whether
is to win a victory greater than Napoleon's—
"In this moment we cannot forget that we
at the worst we do not know. But at the
sponsibility with valiant heart. If the

The time is out of
That ever I was born

But you will say:

Now God be thanked,
Who has matched us

William Lowe
December 1,

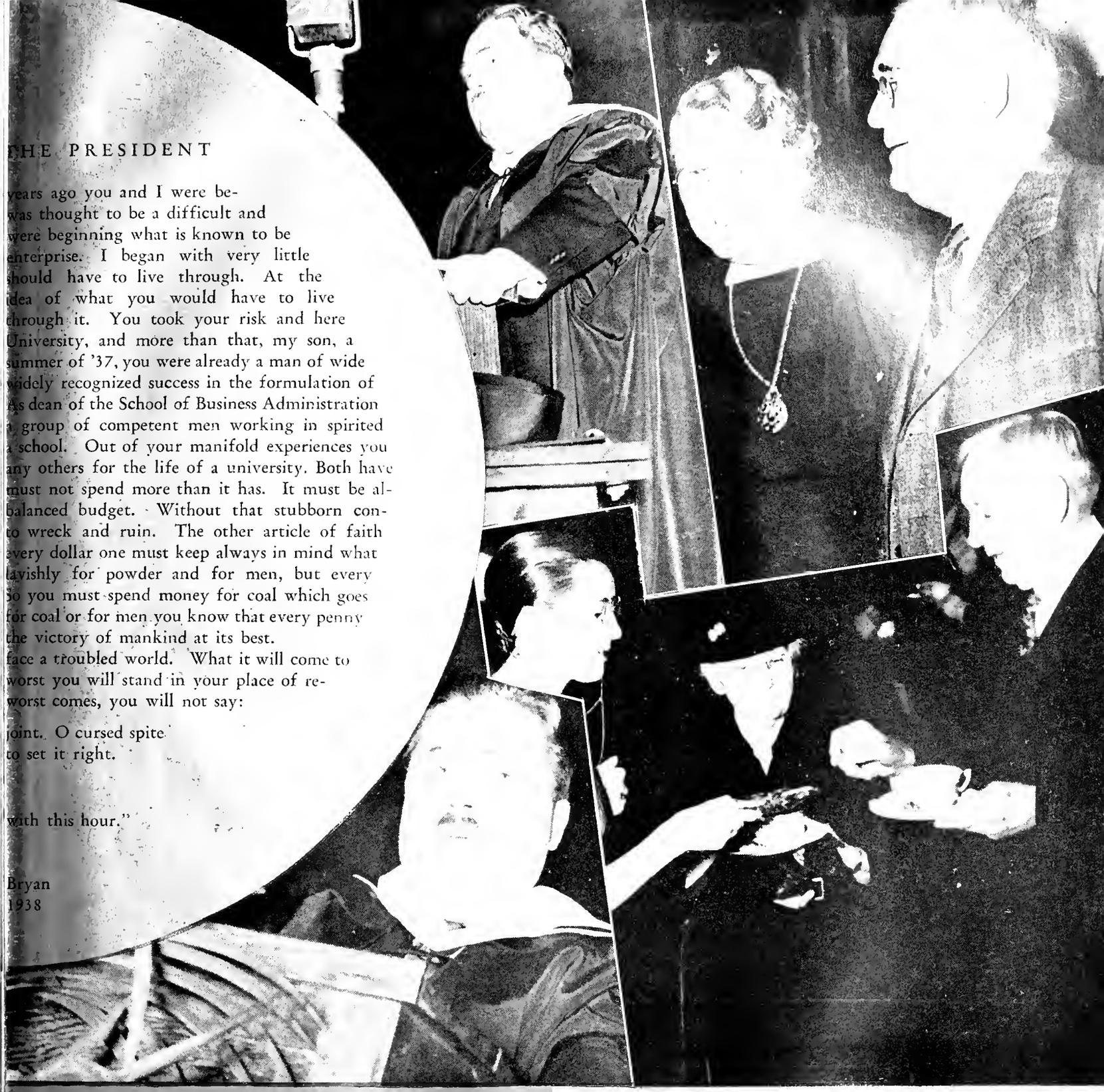

THE PRESIDENT

years ago you and I were be-
was thought to be a difficult and
were beginning what is known to be
enterprise. I began with very little
should have to live through. At the
idea of what you would have to live
through it. You took your risk and here
University, and more than that, my son, a
summer of '37, you were already a man of wide
widely recognized success in the formulation of
As dean of the School of Business Administration
a group of competent men working in spirited
a school. Out of your manifold experiences you
any others for the life of a university. Both have
must not spend more than it has. It must be al-
balanced budget. Without that stubborn con-
to wreck and ruin. The other article of faith
every dollar one must keep always in mind what
lavishly for powder and for men, but every
So you must spend money for coal which goes
for coal or for men you know that every penny
the victory of mankind at its best.
face a troubled world. What it will come to
worst you will stand in your place of re-
worst comes, you will not say:

joint. O cursed spite
to set it right.

with this hour."

Bryan
1938

PRESIDENT

HERMAN B WELLS

"Come in any Tuesday afternoon and talk things over." This invitation, addressed to his student body, may be said to be typical of the administration of Herman B Wells. Lively, friendly, interested in his students as people rather than as specimens in an erratic experiment, President Wells is moving toward his goal of making Indiana an ever-greater university.

He has roamed the country seeking scholars of the first rank who will bring new minds, new ideas to his campus. Second only to his efforts to strengthen his faculty have been his efforts to improve the physical equipment of the University: new buildings, new laboratories, new books for the library—these too are needs which President Wells is seeking to fill.

Under his guidance, stimulated by his abundant energy, and enriched by his breadth of mind, Indiana University looks to the future with ever-increasing surety. Students, alumni, and friends of the University follow President Herman B Wells, confident that he will lead them to a great and useful career.

PRESIDENT EMERITUS

WILLIAM LOWE BRYAN

William Lowe Bryan.—To know, even just to have talked with the man now bearing the title of President Emeritus of Indiana University is a challenge:—a challenge to strive for the best in life. Dr. Bryan has projected the strength of his character to all with whom he has had contact. As the administration's highest executive for thirty-five years, he exemplified vitally the inspiring ideals which he strove to instill in others. His philosophy has been ever liberal, with an alert eye to the future and a devoted hand to the present.

As President Emeritus he continues to maintain the intellectual integrity for which he has been so deeply admired. He is enjoying at last an opportunity long wished for—the opportunity to write, unhindered by administrative exactions.

Here is a MAN—a man who has lived one of the fullest of lives and who has a reassuring confidence in a fuller life ahead.

THE BOARD OF TRUSTEES

Ward Gray Biddle, Comptroller and Secretary to the Board of Trustees; Trustees Paul Lambert Feltus and John Simpson Hastings; Herman B Wells, President of Indiana University; Ora Leonard Wildermuth, President of the Board; Trustees Albert Livingston Rabb, Val Francis Nolan, William Albert Kunkel, and Mrs. Sanford Fortner Teter.

Not pictured is Trustee Dwight Peterson.

The Indiana University Board of Trustees has had a busy year supervising the development of a newer and greater Indiana University. The approving of plans and letting of contracts for eight new University buildings have necessitated frequent and lengthy meetings. In keeping with the expansion of the campus, the trustees have approved extensive changes in the faculty personnel which have been made throughout the year. The members of the Board have contributed wholeheartedly toward making Indiana the outstanding educational institution of the Middle West.

BUILDINGS

Top row: Physical Science Building; School of Business; Hall of Music.

Bottom row: Calumet Extension Building; West Hall and North Hall, men's dormitories; Beech Hall and Sycamore Hall, women's dormitories.

WARD G. BIDDLE, COMPTROLLER

A Worthy Guardian of the Trust Which Is His

Comptroller since 1936, Ward G. Biddle, '16, typifies the loyalty, democratic service, and unceasing effort of the new administration in promoting the best interests of Indiana University.

Master financial mind of the University, friend of the students, counselor to the faculty, and universal friend of alumni, Mr. Biddle was cited in 1939 "for outstanding service" to his alma mater.

Long hours of work and pains-taking attention to details have brought him the respect and confidence of all friends of the University. First as Manager of the University Bookstore from 1923 until 1932, then as Director of the Indiana Union until 1936, and now as Comptroller, his first thought ever has been of Indiana University. Its progress is his greatest satisfaction, its growth his chief pride, and its well-being his ever-present concern.

DEAN KATE HEVNER MUELLER

Mrs. Kate Hevner Mueller, who was appointed this year as Dean of Women, has the duty of looking after the interests of more than 1,500 young women. Mrs. Mueller is capable of answering the questions that puzzle college women and problems that confront the coeds at Indiana University, for her own college days at Wilson College and at Columbia University are still in the not-so-distant past.

As a former instructor and assistant professor of psychology, her experience and training have served well to make her a competent person for the position.

With the tact, the warm understanding, and the willingness to counsel and advise which her office requires, Dean Mueller has won already the confidence, respect, and friendship of the women students of Indiana University.

MRS. LOTTIE KIRBY

Mrs. Lottie Kirby, Associate Dean of Women, during the short time she has served in this capacity, has endeared herself to coeds of the University by her understanding of their problems. In the Dean's office she performs the function of smoothing over problems that arise in and among sororities; but more than that, she has served as a personal adviser because of her interest in young women as individuals. Her understanding of young people may be based on the fact that she has three children of her own, all graduates of Indiana University.

Mrs. Kirby has served in official positions in the University for a number of years, as chief clerk to the Registrar, as secretary to the President, and now as Associate Dean of Women of the school from which she was graduated.

ADMINISTRATIVE

THOMAS A. COOKSON serves the University efficiently in the capacity of Registrar.

DEAN C. E. EDMONDSON, as Dean of Men, is a sympathetic counselor to men of the University.

Superintendent of Grounds H. E. PEARSON cares for the supervision of the physical part of the University.

E. ROSS BARTLEY, promoter of a bigger and better Indiana University, acts as head of the News Bureau, assisted by Secretary Henrietta Thornton.

IVY CHAMNESS carries the title of Editor of University Publications.

OFFICIALS

GEORGE F. HEIGHWAY keeps the records of Indiana's alumni through his work as Alumni Secretary of the University.

W. A. ALEXANDER renders faithful service as head of the University's Library.

J. E. PATRICK, Director of Indiana's Union, is a familiar personality on the campus.

DR. CHARLES J. SEMBOWER, Dean of Men, solves the problems and difficulties that arise in the lives of University men.

DEAN FERNANDUS PAYNE fills the important position of Dean of the Graduate School.

PROBLEM

J. A. FRANKLIN executes faithfully his work as Purchasing Agent for the University.

FRANK R. ELLIOTT, one of the first persons with whom the beginning student has contact, serves as Dean of Admissions.

GEORGE GARDNER acts as assistant to Z. G. Clevenger in directing the athletic program of the University.

WAYNE WISMAN is a familiar character seen daily carrying the campus mail through rain or shine.

L. L. FISHER finds time to be Ticket Manager in addition to his duties as head Cashier.

SOLVERS

HAROLD W. JORDAN directs the activities of the University Bookstore and Ticket Office.

DR. J. E. P. HOLLAND always is available as medical adviser to University men.

ZORA G. CLEVENGER serves as Director of Athletics as well as head of the Department of Physical Education for Men.

W. W. PETERSON supplies the element of law and order in his capacity as campus policeman.

MRS. ALICE NELSON supervises the dormitories and and Commons in fulfilling her duties as Director of Halls and Commons.

DR. EDITH BOYER SCHUMAN, as University Physician for Women, offers friendly as well as medical advice to coeds.

AL HIGDON, President

RUTH SMITH, Vice-President

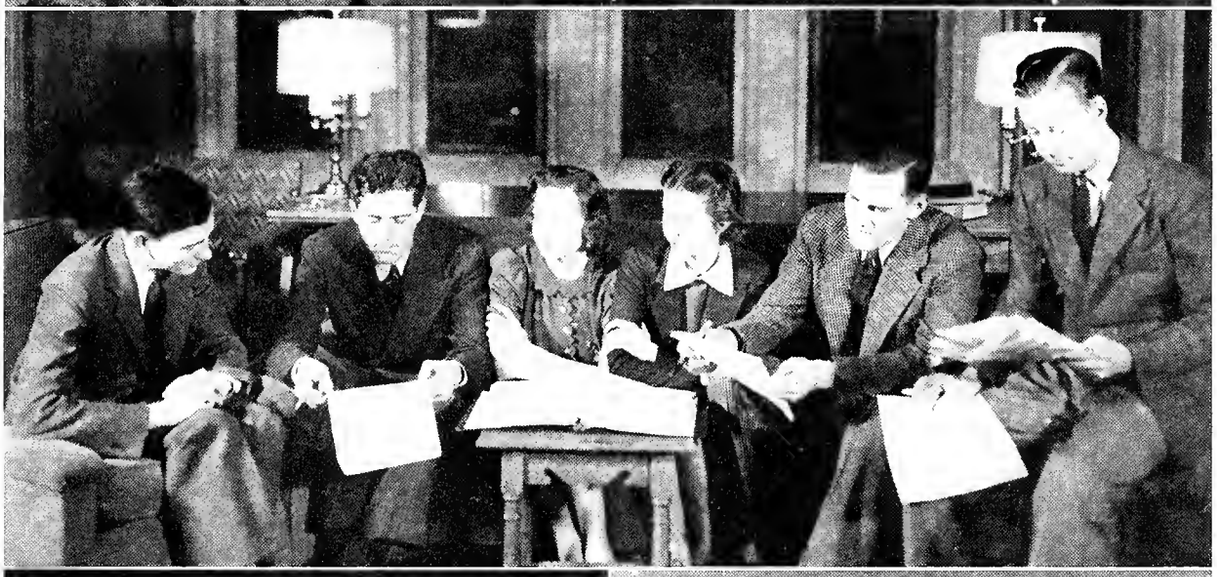

ROSEMARY REDENS, Secretary

TOM BUCK, Treasurer

Committee Chairmen: Neal Gilliatt, Invitations Committee; James Robert Anderson, Tree Planting Committee; Jeanette Strayer, Breakfast Committee; Martha Martz, Memorial Committee; John Visher, Peace Pipe Committee; Ted Fleming, Siwash Committee.

SIWASH COMMITTEE

Ted Fleming, Chairman
William H. Mayse
Robert Sturgeon
Mona Jane Wilson
Mary Aldred
Martha Jean Caster

TREE-PLANTING COMMITTEE

James R. Anderson, Chairman
Allan Linker
James K. Adams
Martha H. Mull
Cynthia Demaree
Doris M. Taylor

INVITATIONS COMMITTEE

Neal Gilliatt, Chairman
Andrew Olofson
Richard Schannen
Jane H. Dillin
Edith English
Edythe Thornton

BREAKFAST COMMITTEE

Jeanette Strayer, Chairman
Peggy Sue Leininger
Virginia Coverdale
Hazel E. Parsons
Betty Jane Conley
Margaret Ann Bassett

MEMORIAL COMMITTEE

Martha Martz, Chairman
Clair Richardson
Paul Meacham
A. Robert Lawrence
Margaret Kerkling
Margaret Thompson

PEACE-PIPE COMMITTEE

John Visher, Chariman
James Huston
J. Lloyd Fitzpatrick
Betty Lou Fraling
Virginia Lee Fellmy
Helen Weatherwax

ARTS AND SCIENCES

Right: PROFESSOR
JOHN E. STEMPEL
Head of the Department of Journalism

Below: PROFESSOR
RALPH E. CLELAND
Head of the Department of Physics

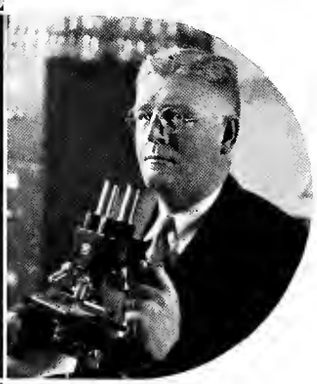

Above: PROFESSOR
ALLAN C. MITCHELL
Head of the Department of Chemistry

Left: PROFESSOR
ROBERT T. ITTNER
Head of the Department of German

Center:
DEAN S. E. STOUT

. . . head of the Latin Department . . . his main interest is a very valuable personal collection of Latin books and manuscripts and *Pliny's Letters* . . . works seven days a week and rises punctually at five every morning . . . is a perfect example of courtesy and geniality.

Mona Jane Wilson, of the Phi Mu Wilsons, believes in activity as well as activities. She is not only president of W.A.A. but also wears the Mortar Board badge.

SAUL J. ABRAHAM
Arlington, N. J.
B.S. Chemistry
Le Cercle Francais; Town Hall; Chemistry Club.

BETTY ANN ADNEY
Lebanon
A.B. English
Zeta Tau Alpha; English Club; Education Club; International Relations Club; Y.W.C.A.; Jackson Club.

ALBERT C. AIKEN
Ft. Wayne
A.B. Chemistry
Alpha Chi Sigma; Alpha Phi Omega.

MARY ELIZABETH ALDRED
Ft. Wayne
A.B. English
Chi Omega; Phi Beta Kappa; Mortar Board; President, Theta Sigma Phi; Indiana Daily Student Staff, Editor; Freshman Handbook; Sophomore Editorial Assistant; Arbutus; Pleiades; W.A.A. Board; Alpha Lambda Delta; Swash Committee.

CHARLES GAYLORD ALLEN
Indianapolis
A.B. Speech
Theta Alpha Phi; University Theater; Orchestra.

CLARENCE L. ANDERSON
Indianapolis
A.B. Mathematics
Euclidean Circle; Y.M.C.A.; Chess Club; Junior Mathematics Club.

MARY ELEANOR ANDERSON
Linton
A.B. Home Economics

HOWER ARNOLD, JR.
Rockville
A.B. Chemistry

MARION FRANCIS ARNOLD, JR.
New Palestine
B.S. Medicine
Lambda Chi Alpha.

HAROLD ARONSON
Brooklyn, N. Y.
A.B. Chemistry

BETTY AULT
South Bend
A.B. English

ROBERT LEE AUSTIN
Anderson
A.B. History
Sigma Alpha Epsilon.

PHILLIP BADELL
Knox
A.B. Government
Delta Upsilon; Freshman Debating.

WILLIAM THOMAS BAGBY, JR.
Anderson
A.B. Journalism
Kappa Alpha Psi; Indiana Daily Student Staff; Sociology Club.

CARL R. BAILEY
Huntington
A.B. History
Phi Kappa Psi; Kappa Kappa Psi; Band; Le Cercle Francais.

GILBERT BAILEY
Delphi
A.B. Government
Phi Delta Theta; Indiana Daily Student Staff; Phi Delta Theta Exchange Student to England; "Stage Door".

HARRY CLYDE BAKER
Indianapolis
A.B. History
Lambda Chi Alpha.

ELLEN BARRY
Greenwood
A.B. History
Le Cercle Francais.

JOAN BARTHOLOMEW
Valparaiso
A.B. French
Kappa Alpha Theta; Alpha Lambda Delta; Le Cercle Francais; Taps; "I. U. Revue"; "Cabaret Show"; Pan-Hellenic Council; "After Dark".

KATHLEEN BEHRMANN
Indianapolis
A.B. Spanish
Pi Beta Phi; Y.W.C.A.; W.A.A.; Spanish Club; Bored Walk Staff; Newman Club; Jackson Club.

PAUL F. BENTE, JR.
Ft. Wayne
A.B. Chemistry
Cross Country; Varsity Track; Der Deutsche Verein; Chemistry Club.

JACOB LLOYD BENTZ
Madison
A.B. Chemistry
Sigma Epsilon Theta.

MARGARET BERRY
Rushville
A.B. History
Kappa Alpha Theta; International Relations Club.

MARIANNE BESSIRE
Nashville
A.B. Fine Arts
Chi Omega; Daubers' Club; Y.W.C.A. Council; French Club; W.A.A.; Alpha Lambda Delta.

ROBERT DEAN BICKETT
Kirklin
A.B. History
History Club; International Relations Club; Der Deutsche Verein; Y.M.C.A.

FRANCES BILLMAN
Sullivan
A.B. Sociology
Delta Gamma; Y.W.C.A.; Taps; Republican Club; "I. U. Revue"; "Cabaret Show".

MORRIS E. BINKLEY
Bloomington
A.B. Mathematics
Phi Eta Sigma; Phi Beta Kappa; Euclidean Circle.

KATHRYN BLACK
Indianapolis
A.B. French
Delta Gamma; Le Cercle Francais.

LOIS FRANCES BLAIR
Danville
A.B. History
Delta Gamma; History Club; Der Deutsche Verein.

IRWIN BLEIWEISS
New York City
A.B. Chemistry
Der Deutsche Verein; Chemistry Club.

CLAIRE BOWDEN
Indianapolis
A.B. English
Phi Mu; Y.W.C.A.; Der Deutsche Verein; English Club; W.A.A.

HERMAN BOWERS
Akron
A.B. Psychology

AUDRA ROSEMARY BREEDLOVE
Plainfield
A.B. English
Euclidean Circle; Classical Club.

CHARLOTTE JEAN BRINKMAN
Detroit, Mich.
A.B. Government
Alpha Delta Pi; W.A.A.; Y.W.C.A.; Pan-Hellenic Council.

CATHERINE INGELS BROKAW
Princeton
B.S. Home Economics
Kappa Phi; W.A.A.; President, Home Economics Club.

JOHN HARRISON BROWN
Indianapolis
A.B. German
Phi Kappa Psi; Vice-President, Delta Phi Alpha; Vice-President, Der Deutsche Verein; Le Cercle Francais; Taps; "Cabaret Show"; German Exchange Student; "Jordan River Revue".

NELLIE VIRGINIA BROWN
Louisville, Ky.
A.B. Botany

J. THOMAS BUCK
Star City
A.B. Journalism
Editor-in-chief, Indiana Daily Student; Editor-in-chief, State Fair Student; Board of Aeons; President, Sigma Delta Chi; Blue Key; Dragon's Head; Sphinx Club; Phi Eta Sigma; Band; Bryan Scholarship Committee; Taps; Treasurer, Senior Class.

HARRY J. BUGEL
Ansonia, Conn.
A.B. Chemistry
Alpha Chi Sigma.

VICTOR L. BUNCH
Borden
A.B. Chemistry

Who's president of Pleiades and runs around with Dick Haskett? Go to the head of the class if you say that grin belongs to Peggy Sue Leininger as she sits in front of her native Pi Phi haunt.

EUGENE HENRY BURRELL
South Bend
A.B. English

BARBARA R. BUTLER
Fowler
A.B. French
Chi Omega; Y.W.C.A. Cabinet; Le Cercle Francais; W.A.A.; Sophomore Business Assistant, Arbutus.

FRANCIS A. BYRNE
West Orange, N. J.
A.B. Psychology

SALLY CAMP
Lakewood, N. Y.
A.B. Speech
Alpha Omicron Pi; Theta Alpha Phi; Y.W.C.A.; Le Cercle Francais; Business Staff, University Theatre; Taps; Pleiades; "The Solid South"; "The Old Maid".

K. ARLETH CARVIN
Ft. Wayne
A.B. Mathematics
Pi Beta Phi; Alpha Lambda Delta; Pi Lambda Theta; Euclidean Circle; Secretary, Y.W.C.A.; W.A.A.

FREDERICK CASPAR
Salem
B.S. Chemistry
Alpha Chi Sigma.

GEORGE H. CHASE
Elkhart
A.B. German
Delta Upsilon; Phi Eta Sigma; Skull and Crescent; Y.M.C.A.; President, Der Deutsche Verein; Delta Phi Alpha; Exchange Student to Germany.

LEO J. CHRISTY
East Chicago
B.S. Chemistry
Phi Lambda Upsilon; Camera Club; Chemistry Club.

WALTER STEPHEN CISCO
Jeffersonville
A.B. Government
Beta Theta Pi; Freshman Golf Team; Captain, Varsity Golf.

MARY ANABEL COFFIN
Marion
A.B. Sociology

VIRGINIA COLE
Gary
A.B. English
Alpha Chi Omega; Delta Phi Alpha; Der Deutsche Verein; Chorus; Y.W.C.A.

BETTY JANE CONLEY
Brazil
A.B. Spanish
Kappa Kappa Gamma; Alpha Lambda Delta; Spanish Club; Le Cercle Francais; Sophomore Business Assistant, Arbutus; Senior Breakfast Committee; Student Orientation Adviser.

JUANITA COOK
New Castle
A.B. Psychology
Le Cercle Francais.

CHARLES COOPER
Madison
A.B. Government
Billiard Team; Chess Team.

ROBERT DONALD COPPOCK
Peru
A.B. History

EUGENE SHERWOOD CORNER
Plains, Mont.
A.B. Chemistry
Phi Beta Kappa; Phi Eta Sigma; Chemistry Club; Euclidean Circle; Radio Club.

PHILIP CORRELL
Bloomington
A.B. Economics
Phi Gamma Delta; Theta Alpha Phi; Junior Swimming Manager; Taps; Band; Economics Club; "After Dark"; "Hotel Universe"; "Romeo and Juliet"; "Broken Dishes"; "The Solid South"; "Much Ado About Nothing".

CHARLES M. COSNER
Bloomington
A.B. History
Y.M.C.A.; Le Cercle Francais.

MAXINE D. COUNDIFF
Gary
A.B. Sociology
Alpha Omicron Pi; Y.W.C.A.; Sociology Club; Spanish Club.

VIRGINIA COVERDALE
Ft. Wayne
A.B. English
Chi Omega; Theta Sigma Phi; Indiana Daily Student Staff; Phi Beta Kappa; Le Cercle Francais; Petri Medal.

LOGAN O. COWGILL
Anderson
A.B. History
International Relations Club; History Club; Camera Club.

PEGGY CROSBY
Milwaukee, Wisc.
A.B. History
Delta Gamma; Bored Walk Staff; History Club; Y.W.C.A.; Vice-President, Republican Club; English Club.

TIMOTHY JOSEPH DANAHER
Indianapolis
A.B. Sociology

RENA LOIS DEAN
Indianapolis
A.B. French

WILLIAM ROBERT DEANE
Logansport
A.B. Mathematics
Phi Eta Sigma; Y.M.C.A.; Flame Club; Der Deutsche Verein; Editor, Freshman Guide; Euclidean Circle; Secretary, Sigma Epsilon Theta.

FAY EDWIN DECKARD
Lyons
A.B. Government

MONA V. DEES
Bicknell
A.B. Sociology
Alpha Omicron Pi; Sociology Club; Le Cercle Francais; Republican Club; Chemistry Club.

JEROME DEICH
Birdseye
B.S. Chemistry

ALICE LOUISE DELP
South Bend
A.B. English
Phi Omega Pi; Alpha Lambda Delta; W.A.A.; Y.W.C.A.; English Club; Spanish Club; Coed Counselor.

CYNTHIA ANNE DEMAREE
Bloomington
A.B. Latin
Kappa Alpha Theta; Alpha Lambda Delta; President, Eta Sigma Phi; Pi Lambda Theta; Phi Beta Kappa; Mortar Board; Y.W.C.A.; President, English Club; Classical Club; Le Cercle Francais.

BETTY DeSCHIPPER
Carthage
A.B. History
Kappa Alpha Theta; W.A.A.; Le Cercle Francais; History Club; Oceanides; Sophomore Business Assistant, Arbutus.

DORIS DeVORE
Swayzee
A.B. Government
Pi Sigma Alpha; Y.W.C.A.; Coed Band; Le Cercle Francais.

JANE HARRELL DILLIN
Petersburg
A.B. Speech
Alpha Chi Omega; Phi Beta Kappa; Alpha Lambda Delta; Mortar Board; Theta Alpha Phi; Tau Kappa Alpha; Pi Lambda Theta; Niezer Debate Awards; Y.W.C.A.; W.A.A.; Le Cercle Francais; Jackson Club; A.W.S. Council; Associate Editor, Bored Walk; Taps; "Bury the Dead"; "The New Faustus"; "Stage Door".

MAUDE ALICE DODSON
Indianapolis
A.B. History
Chi Omega; Y.W.C.A.; W.A.A.; Junior Business Assistant, Arbutus; Pleiades; Bored Walk Staff; Arbutus Beauty Queen; Pan-Hellenic Council.

JAMES EDWARD DILLINGER
West Baden
A.B. Government

RICHARD RITTER DODD
Bloomington
A.B. Journalism

ROSS DONALDSON
Indianapolis
A.B. English

ELIZABETH B. DOW
Paragon
A.B. Chemistry

MARY DRAKULICH
Gary
A.B. Sociology
Sociology Club; W.A.A.; Freshman Debate.

REED DuBOIS
Warsaw
A.B. History
Kappa Sigma; Law Club.

Mary Aldred, Chi Omega scribe and brain-truster. As a journalist, she is president of Theta Sigma Phi; as a student, a member of Phi Beta Kappa; and as an activities woman, a member of Mortar Board.

ARTHUR WILLIAM DUNING
Richmond
A.B. Government
Pi Sigma Alpha.

JOHN KENNETH DUNN
Lakewood, Ohio
A.B. Chemistry
Sigma Chi.

FREDERICK MICHAEL EBERLE
Chicago, Ill.
A.B. Psychology
Kappa Delta Rho; Bored Walk Staff; Phi Eta Sigma.

HILDRETH ELLEN ELLIOTT
Bloomington
A.B. Latin
Alpha Lambda Delta; Eta Sigma Phi; Pi Lambda Theta; English Club; Le Cercle Francais; Y.W.C.A.; Classical Club.

JEROME ETTINGER
Indianapolis
A.B. Anatomy

GERALD H. EWBANK
Lawrenceburg
A.B. Government
Pershing Rifles; Law Club; International Relations Club.

HENRY LEON FEFFER
Brooklyn, N. Y.
B.S. Chemistry

WILLIAM B. FERGUSON
Indianapolis
A.B. Chemistry
Delta Tau Delta; Freshman Baseball.

HELEN MAY FICKEL
Frankfort
A.B. English
Cosmopolitan Club; Wesley Foundation Council; Kappa Phi.

JANET M. FISHER
North Judson
A.B. Sociology
Phi Omega Pi; Sociology Club.

THEODORE B. FLEMING, JR.
Princeton
A.B. Government
Kappa Sigma; Phi Eta Sigma; Skull and Crescent; Pi Sigma Alpha; Blue Key; Chairman, Junior Prom; President, Union Board; Chairman, Siwash Committee; Board of Aeons; President, Dragon's Head.

BETTY LOU FRALING
Kokomo
A.B. Journalism
Alpha Chi Omega; Theta Sigma Phi; Alpha Lambda Delta; Pleiades; Editor-in-Chief, Arbutus; Indiana Daily Student Staff; Bored Walk Staff; The Folio Staff; Le Cercle Francais; Peace Pipe Committee; Pan-Hellenic Council.

VIRGINIA ELLEN FREEMAN
Bloomington
A.B. Home Economics

ARTHUR H. FRUECHTENICHT
Ft. Wayne
A.B. Government
Phi Gamma Delta; Law Club; Junior Football Manager; Secretary, Der Deutsche Verein; Taps; Jackson Club.

LARRY FROMMER
Indianapolis
A.B. Journalism
Sigma Alpha Mu; Skull and Crescent; The Folio Staff; Indiana Daily Student Staff; Script-Writer, University Radio Program; Hillel Foundation; Editor, Hillel Newspaper.

EVANGELINE JANE GAITHER
Bloomington
A.B. Home Economics
Chi Omega; Chorus; Home Economics Club; Y.W.C.A.

MARGARET E. GALE
Bloomington
A.B. Home Economics
Delta Gamma; Home Economics Club; Pleiades; Coed Sponsor, R.O.T.C.

HELEN LOUISE GARMAN
Indianapolis
A.B. History
Kappa Alpha Theta; History Club.

HERBERT V. GAWTHROP, JR.
Leesburg
B.S. Chemistry
Scabbard and Blade; Pershing Rifles; Phi Eta Sigma; Alpha Chi Sigma; Captain, Band; Y.M.C.A.

AMELIA GELLMAN
Indianapolis
A.B. Speech
Freshman Debate; Women's Varsity Debate; W.A.A.; Jewish Student Union; Hillel Foundation; Hillel Council; Education Club.

VANCE B. GEYER, JR.
Michigan City
A.B. Chemistry

CHARLES GALE GOEBEL
Indianapolis
A.B. Chemistry
Euclidean Circle; Chemistry Club; Phi Beta Kappa; Phi Eta Sigma.

SAM GORDON
Indianapolis
A.B. Journalism
Editor-in-chief, Indiana Daily Student; Phi Eta Sigma; Vice-President, Sigma Delta Chi.

LOIS GREENWOOD
Harlan
A.B., A.M. Sociology
Sigma Kappa; Alpha Kappa Delta; Alpha Lambda Delta; Mortar Board, Vice-President, W.A.A.; Y.W.C.A. Cabinet; Pan-Hellenic Council; Sociology Club; Le Cercle Francais; Oceanides; Freshman Orientation Committee; Chorus; Flying Club; Hiking Club.

LESTER GRILE
Geneva
A.B. History
President, History Club.

DEBORAH HALE
Marion
A.B. Sociology
Alpha Kappa Delta; President, Sociology Club; W.A.A.; Y.W.C.A.

ROBERT N. HALLSTEAD
Ithaca, N. Y.
A.B. English
Phi Eta Sigma; Phi Beta Kappa.

MARY ELIZABETH HANCOCK
Sandborn
B.S. Home Economics
Alpha Lambda Delta; Home Economics Club; Cosmopolitan Club.

FRANCIS HANOFEE
Indianapolis
A.B. Chemistry

DORIS E. HARDY
Lexington
A.B. History
History Club.

JUDITH A. HARRIS
Bloomington
A.B. German

WILBUR S. HARRISON
Muncie
A.B. Government
Phi Eta Sigma; Pi Sigma Alpha; Flame Club.

JOHN T. HARSH
Bluffton
B.S. Chemistry
Alpha Chi Sigma.

CHARLES HARTMETZ
Evansville
A.B. English
Phi Gamma Delta; Senior Track Manager.

ALLEN R. HASS
Gary
A.B. Journalism
Cosmopolitan Club; Indiana Daily Student Staff.

JULIA M. HATCHER
Bloomington
A.B. History
History Club.

JAMES AUBREY HATCHETT
Morgantown
A.B. History
Phi Delta Kappa; International Relations Club; History Club; Government Club; Le Cercle Francais.

ALICE HEINE
Wanamaker
A.B. English
Alpha Chi Omega; English Club; Spanish Club; Mortar Board Recognition; Y.W.C.A.; Freshman Orientation Committee; Chorus; Indiana Daily Student Staff.

MAYME HENDRIX
French Lick
B.S. Home Economics
Home Economics Club.

HEBER C. HERKLESS, JR.
Knightstown
A.B. Journalism
Phi Delta Theta; Indiana Daily Student Staff.

Jane Dillin, Alpha Chi prexy, pauses for a rare moment between a debate and a University Theatre rehearsal. This Phi Beta Kappa has a sense of humor but a string of honoraries that can't be laughed off.

MAURINE HELEN HUFFMAN
Walton
A.B. English
Alpha Lambda Delta; Y.W.C.A.

ELIZABETH HALL HUGHES
Harrisburg, Pa.
A.B. French
Alpha Chi Omega; Le Cercle Francais.

RACHEL EUGENIA HUNN
Elkhart
A.B. Journalism
Indiana Daily Student Staff.

MARTHA A. HERTLING
Corydon
B.S. Home Economics
Home Economics Club; Gamma Delta.

ALBERT L. HIGDON
Scottsburg
A.B. Chemistry
Delta Upsilon; President, Senior Class; President, Board of Aeons; Secretary, Union Board; Business Manager, 1939 Arbutus; Sphinx Club; Blue Key; Dragon's Head; Junior Baseball Manager; Phi Eta Sigma; Y.M.C.A.; Le Cercle Francais.

WORL VALCHESTER HILL
Indianapolis
A.B. Chemistry
Kappa Alpha Psi.

MARY ALLISON HINKLE
Louisville, Ky.
A.B. French
Kappa Alpha Theta; Le Cercle Francais; Taps; "Jordan River Revue".

JOHN THOMAS HISSION
Shoals
A.B. Mathematics

HELEN DOSWELL HOBBS
(MRS. M. A.)
Cleveland, Ohio
A.B. Spanish
Associate Editor, Arbutus; Coed Sponsor, R.O.T.C.; Associate Editor, The Folio; Spanish Club; Der Deutsche Verein; Freshman Orientation Committee; W.A.A.; Alpha Lambda Delta.

THELMA FLOY HODGES
Martinsville
A.B. Latin
Eta Sigma Phi; Classical Club.

VIRGINIA JANE HOFFMAN
Brazil
A.B. English
Le Cercle Francais; English Club; Der Deutsche Verein; Chorus; Y.W.C.A.; Jackson Club.

ROBERT LEO HOLMES
Indianapolis
B.S. Chemistry
Delta Upsilon; Alpha Chi Sigma; Skull and Crescent.

ALBERT B. HOLTZ
Peru
A.B. Government
Pi Sigma Alpha; Law Club.

ROBERT HORTON
Huntington
A.B. Chemistry
Sigma Alpha Epsilon; Alpha Chi Sigma; Varsity Golf; Le Cercle Francais.

FRED O. HOUGH
Monon
B.S. Chemistry

JAMES A. HUSTON
Fairmount
A.B. History
Acacia; Phi Eta Sigma; Alpha Phi Omega; Freshman Debate; International Relations Club; Y.M.C.A. Cabinet; Indiana Daily Student Staff; Peace-Pipe Committee.

MARGARET HUNTER
Eudora, Kans.
B.S. Home Economics
Home Economics Club.

DOROTHY ROBERTA ISAACS
Gillespie, Ill.
A.B. Mathematics
Sigma Kappa; Y.W.C.A; Euclidean Circle.

BERNICE JAMES
Pendleton
A.B. English
Alpha Lambda Delta; Eta Sigma Phi; W.A.A.

THOMAS JAMES
Vincennes
A.B. Chemistry

NELSON JEAN
Shelbyville
A.B. Chemistry
Scabbard and Blade.

THOMAS A. JEAN
Campbellsburg
A.B. Chemistry
Der Deutsche Verein; Scabbard and Blade; Chess Club; Chorus.

ALBERT JOHNSON
Winchester
A.B. Government
Y.M.C.A.

ANN JOHNSON
Crown Point
A.B. Journalism
Chi Omega; Theta Sigma Phi; Indiana Daily Student Staff; Sociology Club; English Club.

MARY ELIZABETH JOHNSON
Leipsic
A.B. History
Y.W.C.A.; History Club; Coed Counselor.

WILLIS H. JONES
Merom
A.B. Mathematics
Delta Upsilon; Phi Eta Sigma; Y.M.C.A.; Euclidean Circle.

HENRIETTA KAN
Gary
A.B. Chemistry
Phi Beta Kappa; President, Iota Sigma Pi; Chemistry Club; Le Cercle Francais.

DOROTHA WILLIAMS KARSELL
(MRS. W. A.)
Bloomington
A.B. French
Pi Beta Phi; Taps; "I. U. Revue"; Le Cercle Francais; "Frills and Furbelows"; Y.W.C.A.

HAROLD LAWRENCE KASSENS
East Chicago
B.S. Physics
President, Radio Club; Alpha Phi Omega; Physics Club.

JOHN R. KEELER
Hammond
B.S. Chemistry
Sigma Pi; Varsity Wrestling; Le Cercle Francais.

IRA N. KELLOGG, JR.
Ft. Wayne
A.B. Government
Cosmopolitan Club; International Relations Club; Y.M.C.A. Cabinet.

WILLIAM MORRIS KELLY
Goshen
A.B. Chemistry
Phi Kappa Psi; I.U. Radio Announcer.

MARGARET KERKLING
Bloomington
A.B. Journalism
Alpha Omicron Pi; Theta Sigma Phi; A.W.S. Council; Publicity Director, University Theatre; Y.W.C.A. Cabinet; Senior Memorial Committee; History Club; Alpha Lambda Delta; Taps; Mortar Board Recognition; W.A.A.; Pan-Hellenic Executive Council; Orientation Assistant; Indiana Daily Student Staff; "Bury the Dead"; "The Old Maid".

JEAN KERNODLE
Frankfort
A.B. Psychology
Kappa Kappa Gamma.

CLEDA BETH KIGHTLINGER
Elwood
A.B. Sociology
Y.W.C.A. Cabinet; Secretary-Treasurer, Sociology Club; Coed Band; Vice-President, Kappa Phi; Chorus.

GERALD E. KING
Angola
B.S. Chemistry
Phi Delta Theta; Alpha Chi Sigma; Scabbard and Blade; Interfraternity Council.

PAUL MORTON KINNEY
Spencer
A.B. Philosophy
Der Deutsche Verein.

HERBERT KLINCK
Logansport
A.B. Sociology
President, Alpha Kappa Delta; Y.M.C.A.

ELMER L. KOCH
Indianapolis
A.B. Chemistry
Acacia; Treasurer, Phi Eta Sigma; Theta Kappa Psi; Sigma Epsilon Theta; Alpha Phi Omega; Secretary, Y.M.C.A.; Der Deutsche Verein; Freshman Orientation Committee.

WANDA KOTSCHEK
Gary
A.B. History
Der Deutsche Verein; History Club; English Club.

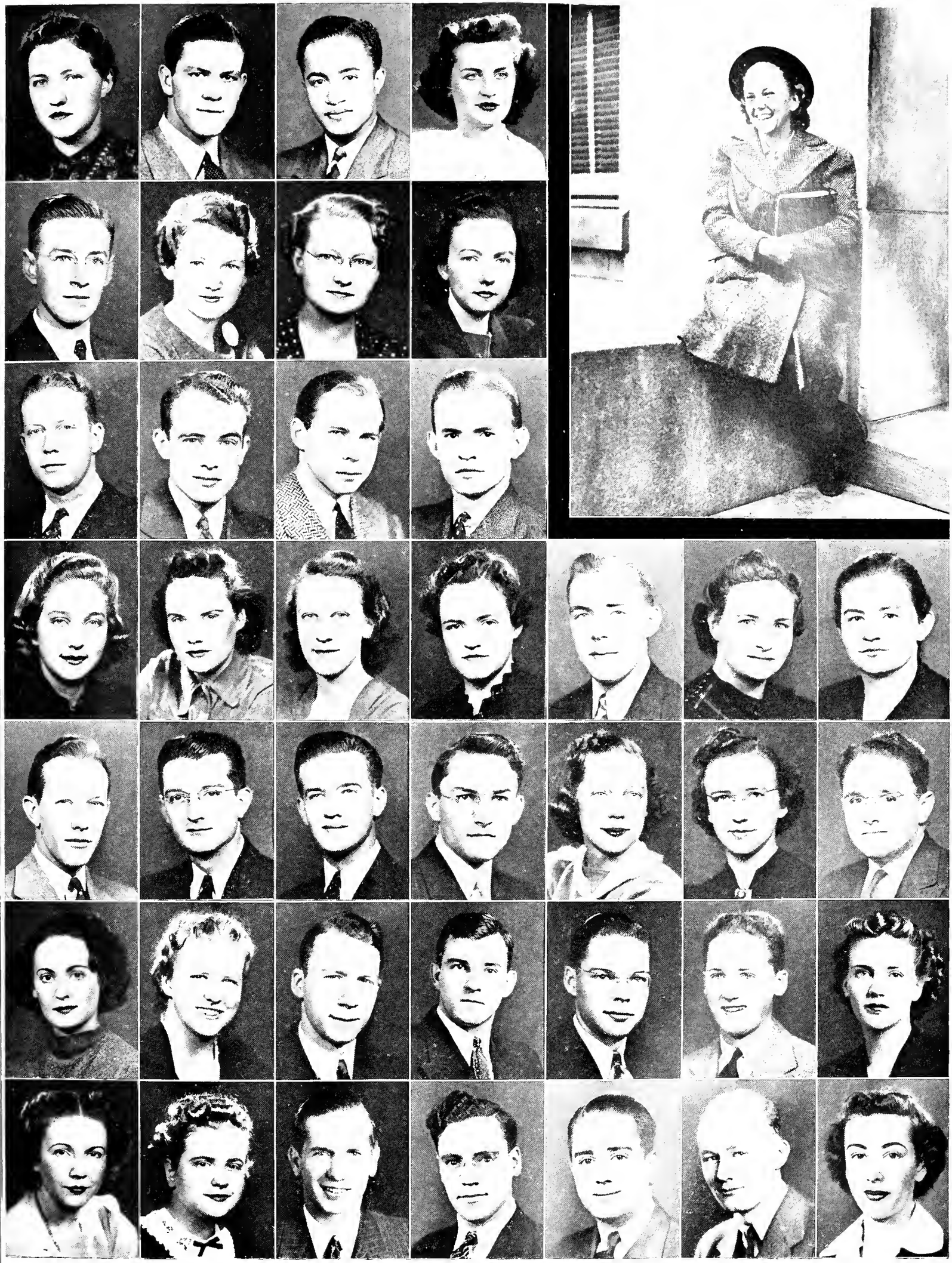

It's one thing for a student to make Theta Sigma Phi; it's another for a student to make Phi Beta Kappa; but Virginia Coverdale of the Chi Omega lodge is faced with the difficult task of combining the two into a really successful teaching career.

CHARLES JOHNSTON MACKRES
Ft. Wayne
A.B. Government
Alpha Phi Omega; Pi Sigma Alpha; President, Cosmopolitan Club; International Relations Club; Y.M.C.A. Senior Cabinet; Le Cercle Francais.

ROBERT E. MILLION
Monticello
A.B. Journalism
Indiana Daily Student Staff.

MARTHA MULL
Shelbyville
A.B. Chemistry
Pi Beta Phi; Alpha Lambda Delta; Iota Sigma Pi; Mortar Board; Y.W.C.A. Cabinet; Co-Chairman, Freshman Orientation Committee; International Relations Club; W.A.A.; Mortar Board Recognition; Taps; "I. U. Revue".

ANDREW G. OLOFSON
Cranford, N. J.
A.B. History
Sigma Nu; Sigma Delta Chi; Board of Acons; Union Board; Blue Key; President, Dragon's Head; Editor, The Indiana Athletic Review; Night Editor, Indiana Daily Student; Red Book Staff; The Folio Staff; Bored Walk Staff; Numerals, Cross Country and Track; Editor-in-Chief, Indiana Daily Student.

MARGARET MARLEY
Gosport
A.B. History
Zeta Tau Alpha; Pi Lambda Theta; History Club; International Relations Club; Le Cercle Francais; Coed Rifle Team; W.A.A.; Locke Prize Winner.

DARLING MARIE MITCHELL
Bloomington
A.B. Social Studies
Alpha Omicron Pi; Y.W.C.A.; W.A.A.; Le Cercle Francais; History Club; Government Club; Chorus; Education Club.

MARY FRANCES MUNK
Kendallville
A.B. French
Delta Phi Alpha; Der Deutsche Verein; Le Cercle Francais.

ALFRED W. OLSON
Stoughton, Wisc.
A.B. Chemistry
Delta Upsilon.

MARTHA MARTZ
Bloomington
A.B. English
Kappa Kappa Gamma; Phi Beta Kappa; Mortar Board; Alpha Lambda Delta; Theta Alpha Phi; Pi Lambda Theta; Mortar Board Recognition; Y.W.C.A.; Der Deutsche Verein; W.A.A.; Dramatic Award, 1935; "Romeo and Juliet"; "Heloise and Abelard"; "Hotel Universe"; "Stage Door".

FLOYD B. MITMAN, JR.
Huntington
A.B. Chemistry
Sigma Pi; Alpha Chi Sigma; Skull and Crescent; Phi Lambda Upsilon; Scabbard and Blade; International Relations Club; Y.M.C.A.

EVAH LOIS NASH
Bloomington
A.B. English
Pi Lambda Theta; English Club; Le Cercle Francais; Alpha Lambda Delta.

MARTIN JAMES O'NEILL
Indianapolis
A.B. German

MILDRED KRAFT
Indianapolis
A.B. English
Der Deutsche Verein.

BURR E. LAWRENCE
Hanna
A.B. Mathematics
Euclidean Circle; Phi Eta Sigma; Freshman Baseball.

MARY C. McCANN
Danville, Ill.
A.B. Sociology
Kappa Alpha Theta; Alpha Kappa Delta; W.A.A.; Y.W.C.A.; Le Cercle Francais; International Relations Club; Sociology Club.

MARY JANE MAXWELL
Medaryville
A.B. Social Studies
Alpha Lambda Delta; Y.W.C.A.; Der Deutsche Verein; History Club.

MYRTLE MOBERG
South Bend
A.B. History
History Club; Der Deutsche Verein.

MALCOLM NEGLEY
Indianapolis
A.B. Chemistry
Y.M.C.A.

JOHN PAUL OVERMAN
Bloomington
B.S. Chemistry
Kappa Kappa Psi; Pershing Rifles; Band.

MARGARET JEAN KRIEGBAUM
Richmond
A.B. Journalism
Alpha Chi Omega; Alpha Kappa Delta; Sociolgy Club; Indiana Daily Student Staff.

CLAUDIA SUE LEININGER
Akron
A.B. Speech
Pi Beta Phi; Theta Alpha Phi; President, Pleiades; Pan-Hellenic Council; Secretary-Treasurer, Taps; Associate Business Manager, Arbutus; Y.W.C.A. Council; Freshman Orientation Committee; Coed Counselor; Costume Director, University Theatre Staff; Bored Walk Staff; Le Cercle Francais; "I. U. Revue"; "Cabaret Show".

ANN L. McCOLLEY
Lebanon
A.B. Physiology
W.A.A. Board; Y.W.C.A.; Hiking Club; Coed Counselor; Archery Club.

PAUL L. MEACHAM
Acton
A.B. Journalism
Phi Beta Kappa; Sigma Delta Chi; Tau Kappa Alpha; Phi Eta Sigma; Indiana Daily Student Staff; Intramural Debate Champion; Niezer Debate Awards; Senior Memorial Committee; State Fair Student Staff; I.S.A.

KATHERINE MOHLER
Scottsburg
A.B. English
Alpha Lambda Delta; Y.W.C.A.; Le Cercle Francais; English Club; Pi Lambda Theta; Phi Beta Kappa; Mortar Board Recognition.

BYRON WINFIELD NEHER
Muncie
A.B. Chemistry

ELISE ALBERTA PARKE
South Bend
B.S. Home Economics
Delta Gamma; Home Economics Club; Oceanides.

MARY ANN KUNKEL
Bluffton
A.B. Psychology
Kappa Alpha Theta; Taps; Le Cercle Francais; Sophomore Snowball Queen; Pan-Hellenic Council; Jackson Club; Mortar Board Recognition; "I. U. Revue"; "Cabaret Show"; "Accent on Youth"; "Stage Door".

NATHAN LIPSHUTZ
Whiting
A.B. Journalism
Advertising Club; Indiana Daily Student Staff; Spanish Club.

VIRGINIA FAYE McDANIEL
Bloomington
A.B. Speech
Delta Gamma; Theta Alpha Phi; Taps; Der Deutsche Verein; "Stage Door"; "After Dark"; "Lady of Letters".

DOROTHY L. MENKE
Huntingburg
A.B. Home Economics
Delta Delta Delta; Home Economics Club; Glee Club; Taps; W.A.A.; Y.W.C.A.; "Cabaret Show".

GAIL MICHAEL MORRIS
Paoli
A.B. Government

LOIS NOFFKE
Indianapolis
A.B. Speech
Taps; Le Cercle Francais; Y.W.C.A.; Coed Counselor.

HAZEL PARSONS
Dugger
A.B. Journalism
Alpha Omicron Pi; Secretary, Theta Sigma Phi; Woman's Editor, Indiana Daily Student; Y.W.C.A.; Alpha Lambda Delta; Der Deutsche Verein; Advertising Club; Senior Breakfast Committee; Pan-Hellenic Council; State Fair Student Staff; Freshman Orientation Committee.

FORREST LACEY JR.
Fountain City
A.B. Government
History and Government Club; International Relations Club; Law Club; Pi Sigma Alpha.

J. CHESTER LONG
Bloomington
A.B. Chemistry

JOHN McLEOD
Bedford
A.B. Journalism
City Editor, Indiana Daily Student Staff; Night Editor, Summer Student.

JACK BARNETT MILLER
Winslow
A.B. Zoology
Delta Upsilon; Alpha Phi Omega; Y.M.C.A.; Interfraternity Council.

CHARLES F. MOSS, JR.
Salem
A.B. Chemistry
Sigma Nu; Phi Eta Sigma; Phi Lambda Upsilon.

DAVID DWIGHT OAK
La Crosse
A.B. Chemistry
Y.M.C.A.

BERNARD PECK
Brooklyn, N. Y.
A.B. History

No, that isn't the eight ball behind which we find Martha Mull. That armload of books attests to her proficiency in chemistry. Besides being prexy of Iota Sigma Pi, coed chemistry organization, Martha is a member of Mortar Board, Taps, Y.W.C.A. Council and Cabinet, International Relations Club, Der Deutsche Verein, and the Senior Tree-Planting Committee. She also is co-chairman of the Freshman orientation program.

RALPH PHILLIPS
Salem
A.B. Chemistry
Sigma Nu.

ROSEMARY JANE REDENS
New Albany
A.B. Speech
Delta Delta Delta; Theta Alpha Phi; Secretary, Alpha Lambda Delta; Pi Lambda Theta; Taps; Secretary, Mortar Board; Y. W. C. A. Cabinet; W.A.A.; Pleiades; Secretary, Senior Class; Niezer Award; Bored Walk Staff; Big Ten Swimming Queen; Coed Sponsor, R.O.T.C.; Orchestra; Director, "Cabaret Show"; Director, "Jordan River Revue"; "Hoosier Schoolmaster"; "Accent on Youth"; "The Old Maid"; "Around the Corner"; "Hotel Universe"; "Ethan Frome"; "Stagedoor"; "Much Ado About Nothing".

SAMUEL H. POWER
Frankfort
A.B. History
Law Club; History Club.

CLAUDE D. REESE
Ft. Wayne
B.S. Chemistry
Band.

HAZEL ANN ROACH
Bloomfield
A.B. Latin
Eta Sigma Phi; Classical Club; Euclidean Circle.

HARRY FRANKLIN ROBINS
Owensboro, Ky.
A.B. English
Cross - Country; Varsity Track; Daubers Club.

JOHN KNOX PURCELL
Sullivan
A.B. History
Alpha Tau Omega; Le Cercle Francais; Jackson Club; History Club; Taps; Freshman Debate.

MILDRED RUTH REEVES
Bloomington
B.S. Home Economics
Phi Omega Pi; Y.W. C.A.; Coed Counselor; Home Economics Club.

JEAN ROBINSON
Michigan City
A.B. Botany
Sigma Kappa; Alpha Lambda Delta; W.A.A.; Y.W.C.A. Council; Le Cercle Francais.

PATRICIA LOUISE RAPP
Santa Ana, Calif.
A.B. French
Kappa Kappa Gamma.

WALTER THOMAS RINEHART, JR.
Elkhart
A.B. Philosophy
Dolphin Club; Camp Counselors Club; Y. M. C. A.; Varsity Swimming.

FREDERICK CARL ROEHM
Indianapolis
A.B. Speech
Delta Upsilon; Sophomore Football Manager.

FOREST ROGERS
Washington
B.S. General Business

EDNA ELIZABETH ROKKE
Newfolden, Minn.
A.B. Latin

ELTA FRANCES ROLL
Indianapolis
B.S. Home Economics
Phi Omega Pi; Home Economics Club; Daubers Club; Oceanides; Y.W.C.A.

GUY E. RUSSELL
Indianapolis
A.B. History

MARY E. RUSSELL
Anderson
A.B. Journalism
Alpha Chi Omega; Advertising Club; Indiana Daily Student Staff; Le Cercle Francais; Y.W.C.A.

J. A. SANDERS, JR.
Auburn
A.B. Mathematics
Phi Kappa Psi; President, Interfraternity Council; Euclidean Circle.

ROBERT PERL SAYLE
Huntington
A.B. Chemistry
Beta Theta Pi.

DOROTHY LOUISE SCHIEDLER
Greensburg
A.B. Sociology
Kappa Kappa Gamma.

JAY VAL SCHILLING
Indianapolis
A.B. Geology
Alpha Tau Omega; Sophomore Football Manager; Y.M.C.A. Cabinet.

ERLE ROBERT SCHNEIDER
Logansport
A.B. Geology
Economics Club; International Relations Club.

BETTY SCHRADER
Kokomo
A.B. Speech
Kappa Alpha Theta; Pan-Hellenic Council; Theta Alpha Phi; Taps; Pleiades; "The Solid South"; "Liliom"; "The Old Maid"; "Hotel Universe"; "Cabaret Show".

ARNOLD MILTON SCHREIDER
Brookline, Mass.
A.B. Chemistry
Der Deutsche Verein; Chemistry Club.

FREDRICK PAUL SCHWEERS
Independence, Mo.
A.B. Geology

ELLIS B. SCRIPTURE
Greensburg
A.B. Sociology
Sociology Club; Y.M. C.A.

BETTY JANE SCULLY
Gary
A.B. English
Pi Beta Phi; Alpha Lambda Delta; Eta Sigma Phi; Pi Lambda Theta; Mortar Board Recognition; Taps; A.W.S. Council; "Jordan River Revue"; English Club; Classical Club; Coed Counselor; Y.W. C.A.

RUTH SHANKS
Indianapolis
A.B. English
Der Deutsche Verein; Y.W.C.A.

MARIAN H. SHARP
Milford
A.B. History
Chi Omega; Pleiades; Le Cercle Francais; History Club; Pan-Hellenic Council; Republican Club; Y.W. C.A.

JOSEPH R. SIMS
Indianapolis
A.B. Psychology

RUTH CHARLOTTE SMITH
Bloomington
A.B. French
Kappa Alpha Theta; President, A.W.S.; Vice-President, Senior Class; Mortar Board; Junior Prom Committee; Treasurer, Y.W.C.A.; Varsity Women's Debate; Tau Kappa Alpha; Pi Lambda Theta; President, Alpha Lambda Delta; President, Le Cercle Francais; Co-Chairman Coed Counseling.

KENNETH M. SMARTZ
Indianapolis
A.B. History
Phi Delta Kappa; History Club.

BETTY ALICE SMITH
Indianapolis
A.B. Latin
Chi Omega; Eta Sigma Phi; Daubers Club; Classical Club; W.A.A.; Y.W.C.A.

BETTY MAE SMITH
Indianapolis
A.B. Sociology
Pi Beta Phi; Sociology Club.

GERALDINE GLENN SMITH
Ft. Wayne
A.B. Latin
Pi Beta Phi; Eta Sigma Phi; Pi Lambda Theta; Classical Club; Y.W.C.A.

GERTRUDE M. SMITH
Bloomington
A.B. Sociology
Alpha Kappa Delta; Sociology Club.

ROSEMARY SMITH
Terre Haute
A.B. Sociology
Pi Beta Phi; International Relations Club; Y.W.C.A.

VIRGIL HOWARD SMITH
Corydon
A.B. Government
Law Club.

EARL A. SNYDER
Crawfordsville
A.B. Government
Alpha Tau Omega.

WALTER B. SPANGLER
Albion
A.B. Geology
Sigma Gamma Epsilon.

Betty Schrader, who wears a kite and a five-armed star, suddenly switched her attention from dramatics and school-teaching to cub reporting and home management when she accepted a diamond from Indiana Daily Student Editor Andy Olofson.

JULIA SPECTOR
East Chicago
A.B. History
History Club.

LULA FRANCES SPEER
North Vernon
B.S. Home Economics
Home Economics Club; Newman Club; Coed Rifle Team; Y.W.C.A.; Cosmopolitan Club; W.A.A.

MARIE L. STEGEMEIER
Indianapolis
A.B. German
Kappa Kappa Gamma; Delta Phi Alpha; Der Deutsche Verein; Bored Walk Staff.

ROBERT LOUIS STEVENSON
Linton
A.B. Government
Delta Tau Delta; Varsity Football.

MARJORIE MARIE STOCKS
Newburgh
A.B. History

ALEXANDER G. ST. PAUL
Gary
A.B. Psychology
Glee Club.

JOHN R. STROUSE
Evansville
A.B. English
Phi Gamma Delta; "Cabaret Show"; Taps.

CLARENCE G. STUCKWISCH
Seymour
A.B. Chemistry
Chemistry Club; Phi Lambda Upsilon; Gamma Delta; Phi Beta Kappa.

HAROLD D. STUMP
Auburn
A.B. History
History Club.

ROBERT R. STURGEON
Upland
A.B. Economics
Phi Beta Kappa; Board of Aeons; Union Board; Senior Siwash Committee; Editor, Red Book; President, Y.M.C.A.; Economics Club; Der Deutsche Verein; Band; International Relations Club; Flame Club; Phi Eta Sigma.

DORIS MAE TAYLOR
Pendleton
A.B. Latin
Phi Beta Kappa; Pi Lambda Theta; Eta Sigma Phi; Alpha Lambda Delta; Mortar Board Recognition; W.A.A.; President, Classical Club; Euclidean Circle; Tree Planting Committee; Coed Counselor.

MARY IDA TAYLOR
Terre Haute
A.B. English

RUTH DOLORUS TETER
(MRS. E. A.)
Bloomington
B.S. Home Economics
Home Economics Club.

WANDALINE EUGENIA THOMAS
Hillsboro
A.B. History
Kappa Phi; History Club; Cosmopolitan Club; International Relations Club; Y.W.C.A.

ROY H. THOMPSON, JR.
Bloomington
A.B. Chemistry
Phi Lambda Upsilon; Rifle Team; Y.M.C.A.

EDYTHE CALE THORNTON
Ft. Wayne
A.B. Latin
Pi Beta Phi; Alpha Lambda Delta; Phi Beta Kappa; Taps; Dance Group; Sophomore Editorial Assistant, Arbutus; W.A.A. Board; Y.W.C.A. Council; Oceanides; Secretary, Eta Sigma Phi; Classical Club; Freshman Orientation Committee; President, Mortar Board; Senior Invitations Committee.

WESLEY D. TIMMINS
Lowell, Mass.
A.B. History

MARK L. TOMES
Gary
A.B. Botany
Band.

HARRY J. TOMLINSON
South Bend
A.B. Government
Sigma Nu; Pi Sigma Alpha; Phi Eta Sigma; Freshman Debate; Varsity Debate; Meyer Award Winner; Band; International Relations Club; Cosmopolitan Club.

ANNE TOSTI
Bloomington
A.B. Home Economics

MARY ELIZABETH TRAYLOR
Evansville
A.B. English
Kappa Kappa Gamma.

CHARLOTTE UEBELHOER
Ft. Wayne
A.B. Dietetics
Delta Gamma; Treasurer, Pleiades; Taps; "Cabaret Show"; Arbutus Beauty Queen; Home Economics Club.

ELIZABETH ANNE VAN FLEIT
Garrett
A.B. History
Pi Lambda Theta; History Club; Le Cercle Francais; Y.W.C.A.

MARY RAGLAND VICK
Bloomington
A.B. French
Y.W.C.A.; Le Cercle Francais; English Club.

JOHN E. VISHER
Bloomington
A.B. Government
President, Tau Kappa Alpha; Alpha Phi Omega; Pi Sigma Alpha; Varsity Debate; Varsity Swimming; Chairman, Town Hall; International Relations Club; Union Board; Blue Key; Peace-Pipe Committee.

EDWARD LEWIS WADDLE
Somerset, Ky.
A.B. Political Science
Alpha Tau Omega; Freshman Basketball; Freshman Baseball; "Jordan River Revue"; "Cabaret Show".

RUTH WALDBIESER
Indianapolis
A.B. Journalism
Le Cercle Francais; Indiana Daily Student Staff; Y.W.C.A.

JOHN R. WALTER
Mt. Vernon
A.B. History
Alpha Tau Omega; Kappa Kappa Psi; Le Cercle Francais; History and Government Club; "Cabaret Show".

ANNETTE TY WALTERS
Jasonville
A.B. Sociology
Kappa Alpha Theta; Pleiades; Taps; Theta Alpha Phi; W.A.A.; Coed Sponsor, R.O.T.C.; Dance Director, "Jordan River Revue"; Dance Director, "Cabaret Show"; Oceanides.

MAX ROBERT WASILEWSK
Gary
A.B. Zoology
Newman Club; Y.M.C.A.

HELEN WEATHERWAX
Bloomington
A.B. Journalism
Kappa Alpha Theta; Theta Sigma Phi; Editor-in-chief, Indiana Daily Student; The Folio Staff; Y.W.C.A. Council; Peace-Pipe Committee; Treasurer, English Club; International Relations Club; Alumni Magazine Staff; State Fair Student Staff.

ALFRED GRANT WHITE
Mt. Vernon
A.B. Journalism
Advertising Club; Band.

REX K. WHITEMAN
Logansport
A.B. Chemistry
Y.M.C.A.

MONA JANE WILSON
Valparaiso
A.B. Chemistry
Phi Mu; Pi Lambda Theta; Alpha Lambda Delta; Iota Sigma Pi; Mortar Board; Intramural Head; President, W.A.A.; Mortar Board Recognition; Pan-Hellenic Council; Der Deutsche Verein; Chemistry Club; Coed Rifle Team; Coed Band; Orchestra; Y.W.C.A. Cabinet; Coed Counselor; Senior Siwash Committee.

JOHN D. WIDAMAN
Warsaw
A.B. Government
Beta Theta Pi; Varsity Football.

ROBERT POOLE WILKINS
Hammond
A.B. History
History Club.

WYNONA HUCHETTE WILKINS
Hammond
A.B. History
History Club.

ROBERT E. WILLIAMSON
Muncie
A.B. Government
Sigma Nu; Indiana Daily Student Staff; Sphinx Club; Sigma Delta Chi.

JULIAN P. WILNER
New York City
A.B. Zoology
Phi Beta Delta.

GEORGE N. WILSON
Gary
A.B. History

WINIFRED WILSON
Bowling Green, Ky.
A.B. English
Vice-President, Le Cercle Francais; English Club; Cosmopolitan Club; Y.W.C.A.; Coed Counselor.

FRANCES M. WISEMAN
Bloomington
A.B. Speech
Le Cercle Francais; Taps; University Theatre Business Staff.

MARJORIE WRORK
Shelburn
A.B. Sociology
Alpha Omicron Pi; Y.W.C.A.; Sociology Club; Jackson Club.

MARGARET MONROE YAGER
Fort Branch
A.B. Speech
Sigma Kappa; Y.W.C.A. Council; A.W.S. Council.

FRANK EMERSON YODER
Milford
A.B. Government
Flying Club.

JAY A. YOUNG
Huntington
B.S. Chemistry
Sigma Pi; Alpha Chi Sigma; Band; Y.M.C.A.; Bored Walk Staff; Orchestra.

CORA V. ZASER
Indianapolis
A.B. Chemistry
W.A.A.; Hiking Club; Coed Sponsor, R.O.T.C.; Y.W.C.A.

Paul Scott, Joan Bartholomew, Andy Olofson, Frances Billman, and George Schmidt demonstrate the approved Arts and Sciences manner of spending leisure time.

OCTOBER GRADUATES

THOMAS M. BROWN
Muncie
A.B. Chemistry

BONNIE MAE BRYANT
Bloomington
B.S. Home Economics
Phi Omega Pi; Home Economics Club; Y.W.C.A. Council.

JOHN ROBERT CODY
Logansport
A.B. Government

EDITH ENGLISH
Bloomington
A.B. Home Economics
Mortar Board; Vice-President, Omicron Nu; Vice-President, Alpha Lambda Delta; President, Y.W.C.A.; Mortar Board Recognition; W.A.A.; Coed Rifle Team; President, Home Economics Club; Co-Chairman, Coed Counselors; Co-Chairman; A.W.S. Parties.

LAWRENCE F. FISHER, JR.
South Bend
A.B. Chemistry
Theta Chi.

HENRY M. FRENCH
Bloomington
A.B. Chemistry
Delta Tau Delta.

ROBERT L. GREENWOOD
Washington
A.B. History
Phi Gamma Delta; Freshman Football; Freshman Track; History Club.

EDWARD GARFIELD HIGH
Indianapolis
A.B. Chemistry
Kappa Alpha Psi; Freshman Track; Chemistry Club.

VIRGINIA M. HOFFMANN
Indianapolis
A.B. Home Economics
Y.W.C.A.; Home Economics Club.

MARY ELLEN MAY
Bloomington
A.B. Home Economics
Chi Omega; Le Cercle Francais; Home Economics Club; Y.W.C.A.

GLEN O'LAVERTY
Rockville
A.B. Journalism
Delta Tau Delta; Red Book Staff; Indiana Daily Student Staff; Bored Walk Staff; Advertising Club.

ERNEST H. PRICE
Waldron
A.B. Chemistry
Pershing Rifles; Y.M.C.A.

ELIZABETH RICE
Monticello
A.B. Government
Pi Beta Phi; Alpha Lambda Delta; Le Cercle Francais; Coed Band; W.A.A.; Y.W.C.A.; Pi Sigma Alpha; A.W.S. Council; Mortar Board.

SAMUEL STEWART ROBINSON
Indianapolis
A.B. History
Delta Upsilon; Pershing Rifles.

CHARLES D. SANDS
Warren
A.B. Government

PAUL F. SCOTT
Terre Haute
A.B. Journalism
Delta Chi; Sphinx Club; Skull and Crescent; Indiana Daily Student Staff; Bored Walk Staff.

JOHN J. SIMMONS
Culver
A.B. Chemistry

RUTH EUGENIA SMITH
Frankfort
A.B. Home Economics
Omicron Nu; Home Economics Club.

JACK M. THARPE
Plainfield
A.B. Government
Freshman Basketball; Freshman Baseball; Le Cercle Francais; Law Club.

ROBERT L. THOMPSON
Fremont
A.B. English

MARY JANE TRAVER
South Bend
A.B. Home Economics
Y.W.C.A.; Home Economics Club; Chorus.

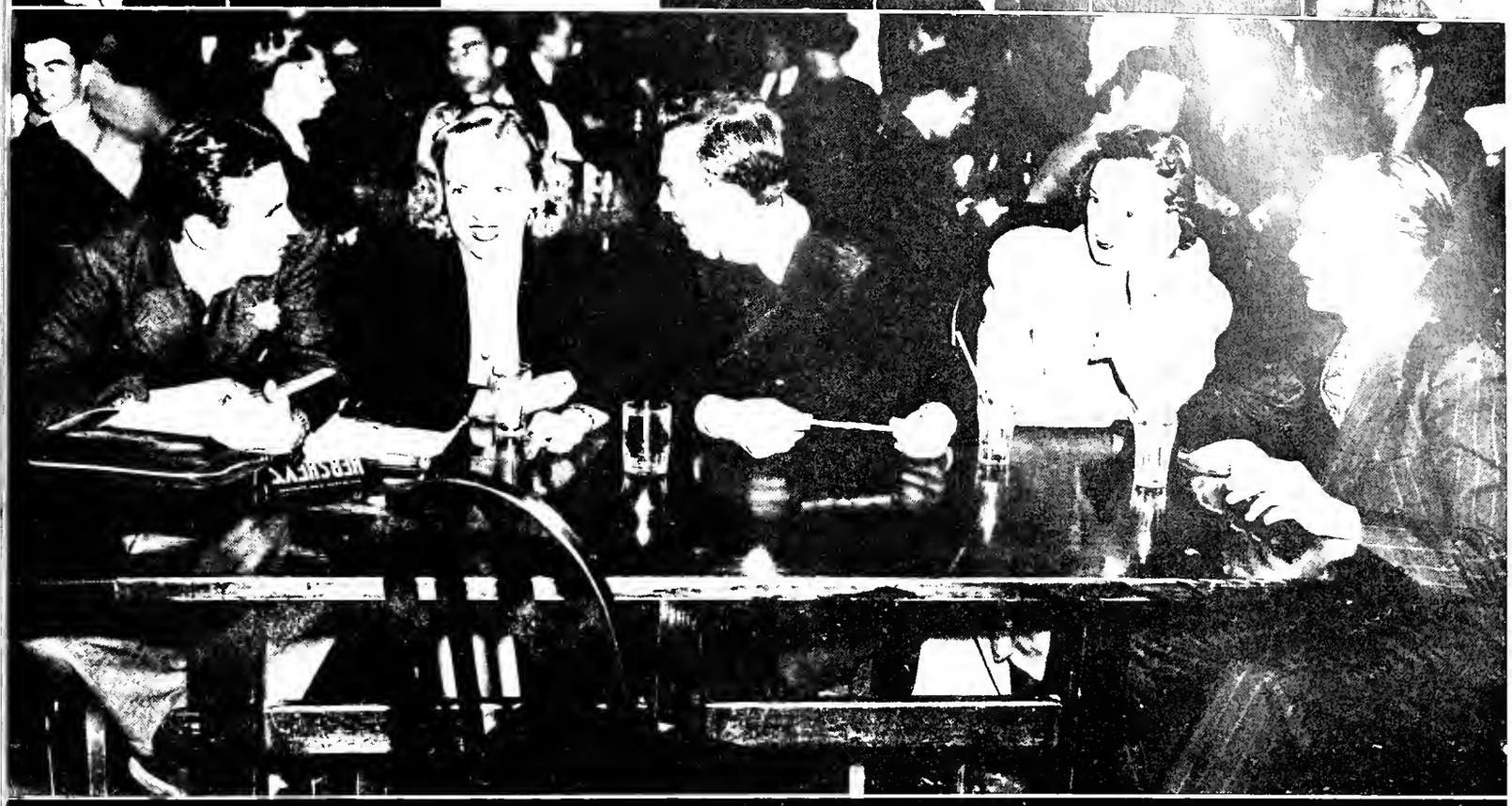

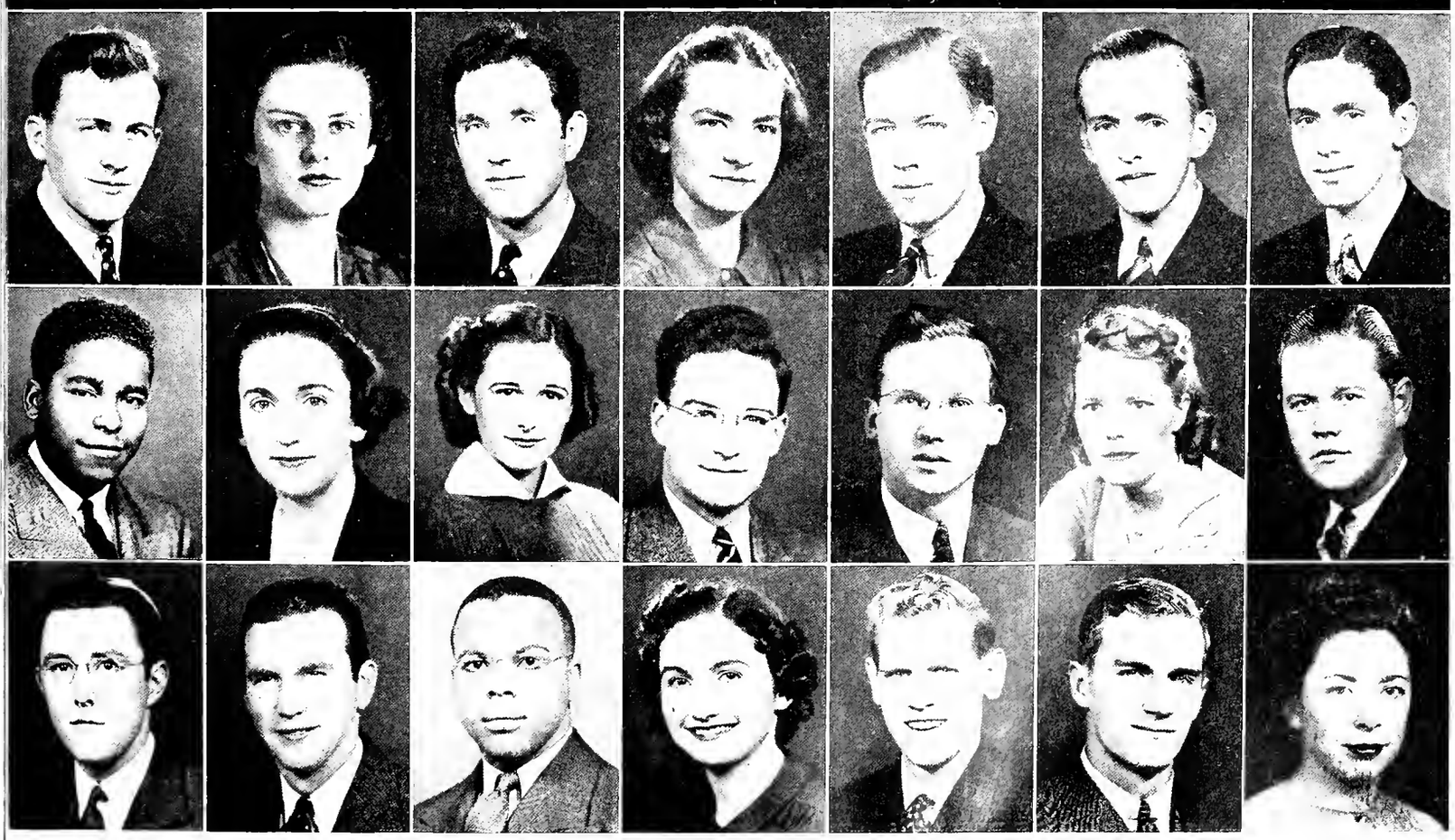

IF THEY DON'T MAKE GOOD, IT'S "TAPS"

First Row
Homer Hire
Sally Camp
Joe Crouch
Martha Martz
Vera Mae Massey

Second Row
Ty Walters
Gaylord Allen
Mary Beth Hunt
Dick Haskett
Betty Schrader

Third Row
Neal Gilliatt
Virginia Faye McDaniel
Philip Correll
Mary Brumblay
George Blair

Fourth Row
Rosemary Redens
Richard Shores
Jane Dillin
Paul Boxell
Peggy Leininger

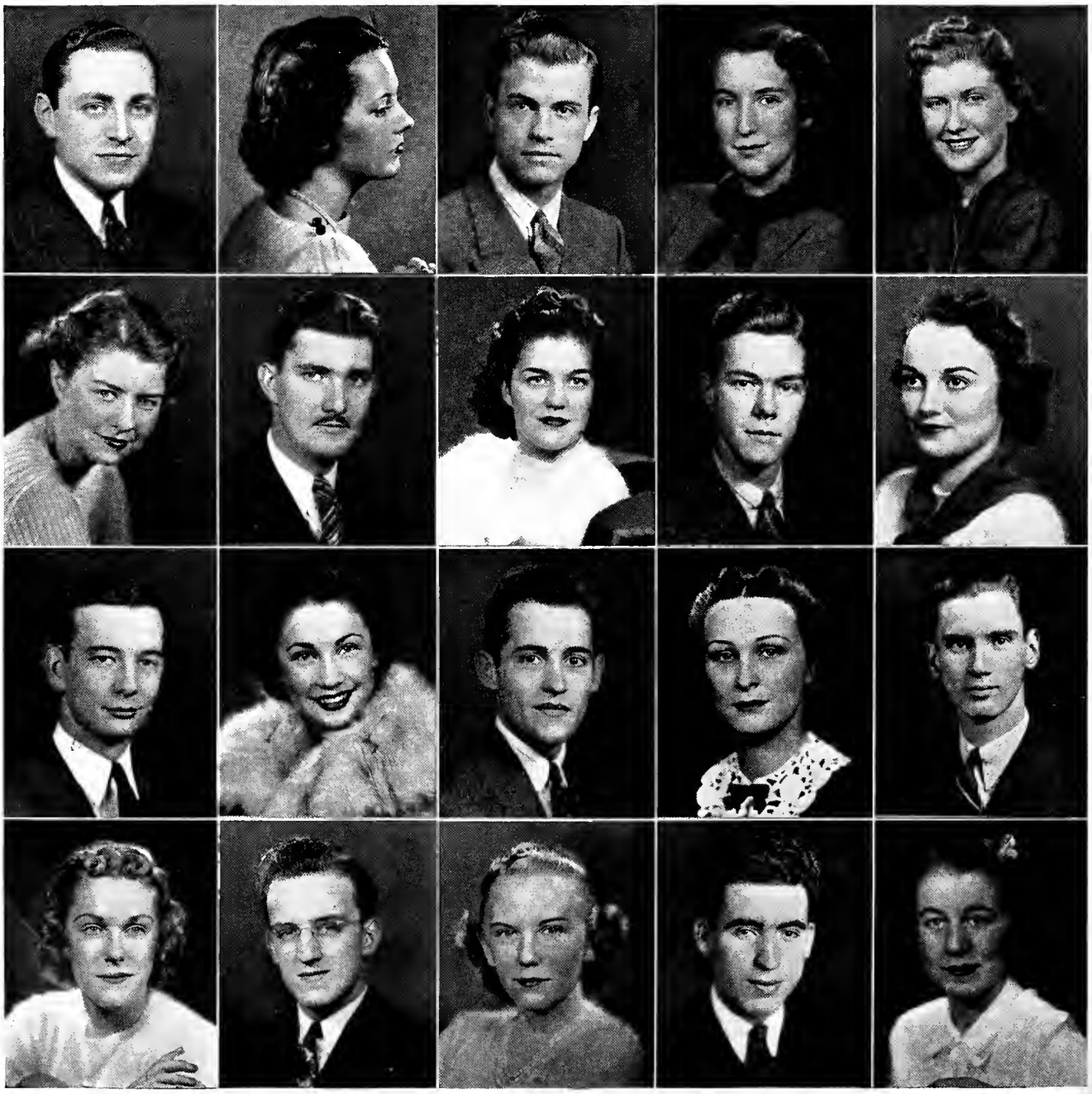

FOR THESE STAGE-STRICKEN SOULS

THETA ALPHA PHI

George Blair ..... *President*
Gaylord Allen ..... *Vice-President*
Vera May Massey ..... *Secretary*
Philip Correll ..... *Treasurer*

Seeking to give recognition to students outstanding in any phase of dramatics work, ten Indiana University students founded the Indiana Alpha chapter of Theta Alpha Phi, national honorary dramatic organization, on St. Valentine's Day, 1922.

Prof. Lee Norvelle, head of the Division of Speech, is national president of the organization. At least Sophomore standing, C plus scholarship, and either talent in acting or outstanding work in campus theatrical activities are requirements for membership. Play writing, radio drama, technical assistance, publicity, and business management compose the types of work other than acting which qualify one for membership.

The University Theatre, organized by Theta Alpha Phi in 1932, presents from four to six plays a year, while the Experimental Theatre, founded two years ago, serves as a testing ground for embryo campus playwrights and actors. Every spring the organization selects the most outstanding actor and actress of that year in University Theatre productions, and their names are placed on a plaque in the lobby of the library. The awards went to Gaylord Allen and Vera Mae Massey in 1938.

Since Theta Alpha Phi is primarily for upperclassmen, it founded Taps, junior dramatic organization, to recognize beginners. To become a member of Taps, one either must compete in acting eliminations or gain recognition through campus theatre work.

A feature event of Theta Alpha Phi's year is the Cabaret Show, which alternates a floor show with dancing. The group also aids in sponsoring the State Drama Conference. Marjorie Weaver, '36, moving picture star, was initiated this year because of her dramatics work both in the University and in the cinema. Hoagy Carmichael, I. U.'s famous composer of popular songs, was granted honorary membership also.

Dr. Lee Norvelle, head of the Speech Department and Director of the University Theatre . . . . . Troc faces the man whom he had killed and thrown in the river . . . . . Assistant Director Foster Harmon in the make-up room . . . . . George Blair, assistant to the Director of the Theatre . . . . . Garth and Esdras await the opening of the door during a tense moment in "Winterset".

UNIVERSITY THEATRE

Dr. Lee Norvelle, director of the University Theatre, is one of the outstanding college men in the field of drama. He is national president of Theta Alpha Phi, dramatic honorary, and is president of the American Educational Theatre Association. He was elected to membership this year in the National Theatre Conference, a group consisting of the directors of the twenty-five leading university and civic theatres in the country.

Dr. Norvelle served as judge of state drama contests at Huntington, West Virginia, and at Columbus, Ohio, this spring. At the national convention of Theta Alpha Phi at the University of Utah he lectured on modern drama. In addition to his professorial duties, he found time this year to adapt "Many Mansions," last year's Broadway success, for civic and university theatres.

"Prof's" outstanding trait is his lively sense of humor.

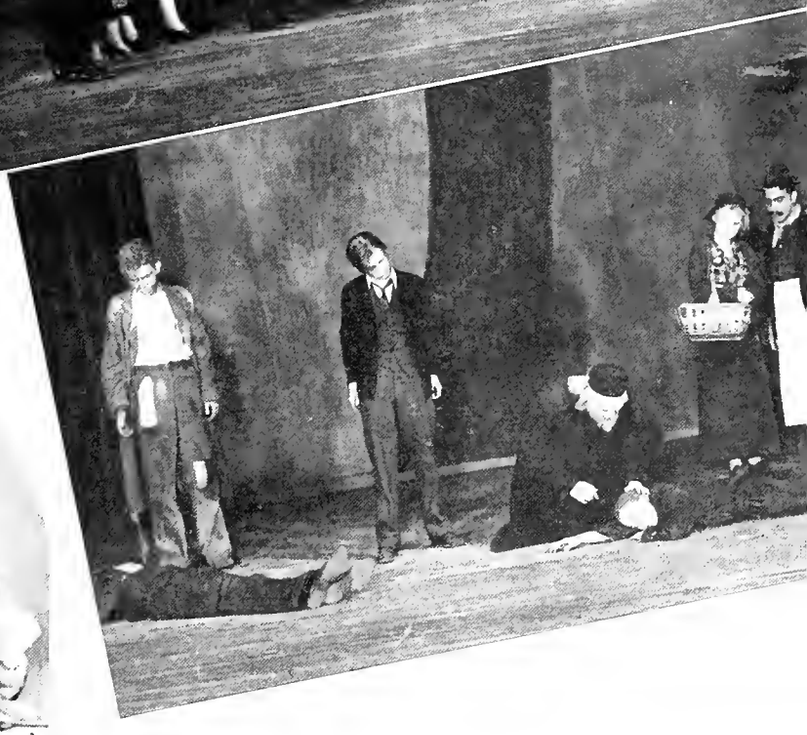

A dramatic scene unfolds in "Winterset" . . . the policeman stands puzzled as the orator shouts and waves the flag . . . Mio attacks Judge Gaunt for his famous court decision . . . V. A. Smith, director of scenery for the Theatre . . . Death is portrayed vividly by the cast of "Winterset".

Three faculty members aid the director in carrying out the many details that arise in the University Theatre. Foster Harmon is assistant director of the main group and acts as Director of the Experimental Theatre. George Blair is assistant to the director. V. A. Smith designs scenes for the Theatre and has constructed several excellent sets for the cast. His work in "Winterset" this year was particularly outstanding.

The University Theatre, under the direction of Dr. Lee Norvelle, presented a series of six well-balanced productions this season. "Silas, the Chore Boy" opened the series with a melodramatic flair. The villain and the heroine paced back and forth across the stage to the delight of an appreciative audience. "Stage Door" was the next offering of the Theatre staff, followed by "Much Ado About Nothing". A superlative presentation of Maxwell Anderson's "Winterset" marked the highlight of the season's plays. "The Jordan River Revue", a student-written musical, and "A Murder Has Been Arranged" completed the season's work.

A domestic scene in the gay nineties fashion in "Silas, the Chore Boy" . . . Bonnell and McCartney wax melodramatic . . . Redens looks perturbed in "Much Ado About Nothing" . . . Two reputable characters from the same production . . . Silas threatens to shoot the villain if he so much as moves.

A technical staff of students carries out the many details incidental to the presentation of the University Theatre productions. Mary Beth Hunt and Lois Noffke were in charge of make-up for all productions, and Phyllis Landis and Peggy Leininger were responsible for the costumes of the cast. Ray Carter was in charge of lighting and assisted the faculty staff in preparing sets.

The many business problems that arise from the activities of the University Theatre are settled by a student staff. Neal Gilliatt acted as the Senior business manager of the staff during the past season. He was assisted by Ruth Ferris, Al Harrison, and Fred Brooks. The publicity for all the plays was handled by David B. Richardson and Margaret Kerkling. The business staff had complete charge of tickets, programs, and publicity.

Redens and Stewart receive [illegible] home . . . Martz and Massey in a serious mood [illegible] Randall" and his daughter "Terry" . . . Mary [illegible]

THE CLUB HI-HAT OF 1939, A CABARET SHOW DELUXE—

Who is the quartet with the nostril ticklers? . . . Betty Jo Hanson fights with headless rival for cigarette trade between acts . . . Danny, the diminutive dawdle, stands aghast—can it be "mike fright? . . . Screwballs Sherwood and Redens contort their way through "Fire of Fifty-foo,"—with gestures . . . Mary Lou Koster taps "lightly and politely" . . . Redens has her pretty moments, too, gents. . . . . .

"JORDAN RIVER REVUE," OR "HOW TO ELECT A PROM QUEEN"—The chorus demands quiet hours! . . . Is there a corn plaster in the house? . . . "Bruno" Rauch in one of his lighter moods . . . Principals Steinmetz and Keller look love silly, while comedians Massey and Sherwood act window sill-y . . . Rosemary Redens, able director of Cabaret Show and Jordan River Revue . . . Ye Grand Finale . . . Dickie Reed tears hair while trying not to succumb to wiles of ticket sellers Redens - Kunkel.

WOMEN'S DEBATE TEAM:

Front Row: Mary Beth Hunt, Sophia Nicholas, Jeanette Strayer

Back Row: Geneva Senefeld, Ruth Adler

MEN'S DEBATE TEAM:

Front Row: John Houghton, Edward Hutton, Montford Mead, Paul Meacham, Marvin Miller.

Back Row: Melvin Eggers, Clyde Blocker, Richard Haskett, William Gragg, Fred Capp.

FRESHMAN DEBATE TEAM:

Front Row: Robert Doxtator, Suzanne Moore, Robert DeMoney, Joan Bonsib, Robert Gates.

Back Row: Zeke Shapiro, Margaret Fargo, Gerald Hutton, Mary Susan Stull, Rex Joseph.

DIRECTOR OF DEBATE:

Robert B. Huber.

Intramural debate winners Lewis Smith and Jack Fairchild.

Donald E. Bowen, Assistant Director of Debate.

Intramural Debate runners-up Walter Rinehart and William Gragg.

Indiana's men's Varsity debate team closed the season by winning over Purdue and Chicago at the Big Ten Conference Tournament in April. These victories gave them a tie for fourth place in the Conference standing.

As a preliminary to the season, the team engaged in the Manchester College Invitational Tourney and there met William and Mary College, Western State Teachers College, Hobart College, and the University of Florida. At these meets the question debated was: "Resolved, That the Federal government should cease use of public funds, including credit, to stimulate business."

In the fall round of non-decision debates which were not recorded in conference standing, Indiana debated against Michigan, Ohio State, and Illinois on the question: "Resolved, That the United States should form an alliance with Great Britain." As a result of the forty-five debates participated in by the squad, men chosen as having outstanding qualities in thinking, personality, and leadership ability were Paul Meacham, Marvin Miller, Melvin Eggers, Edward Hutton, and Montford Mead.

The women's Varsity debate squad participated in an independent part of the Big Ten Conference. In its fall season the squad met Northwestern, Illinois, Purdue, and Ohio State in all types of debate, including radio, open forum, and the conventional Oxford style. A new type of debate was carried out when all the conference schools gathered at Northwestern in legislative assembly for the purpose of answering the question, "What should be the status of the married woman in industry?" Speeches and discussions in small groups in legislative assembly with a final radio discussion were included.

Outstanding recognition for excellence was awarded to Geneva Senefeld, Ruth Adler, and Jeanette Strayer.

With eighty teams participating in intramural debate on the subject: "Resolved, That athletic scholarships should be awarded to outstanding athletes," the Delta Upsilon team, composed of Jack Fairchild and Lewis Smith, emerged as winners. William Gragg and Walter Rinehart of South Hall won the runner-up position.

The men's and women's Freshman debate squad were created primarily to give collegiate experience in forensics in preparation for Varsity debate participation. The Freshman squads participated in the Manchester College Invitational Tourney in the B division, winning fourteen out of twenty debates. Teams from Notre Dame, Northwestern, Western State Teachers College, and Purdue were among those participating. Several members of the Freshman squad were active in a novice tournament at Franklin College.

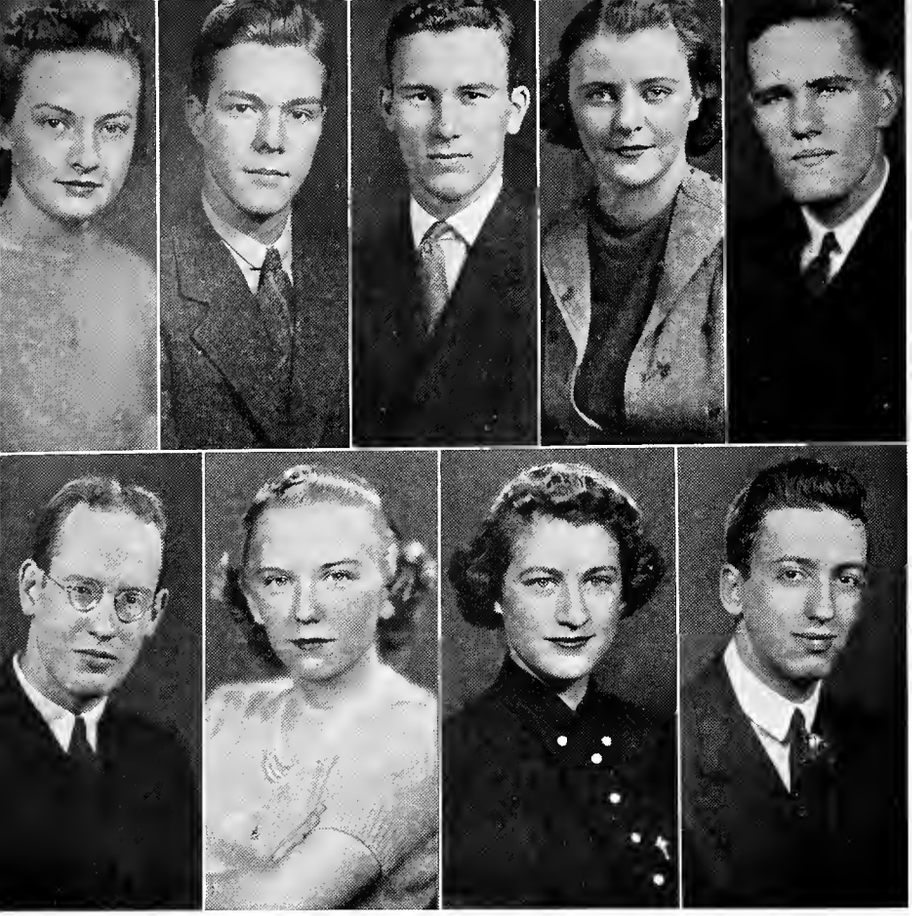

First Row

Jeanette Strayer
Dick Haskett
Bill Bloom
Geneva Senefeld
John Visher

Second Row

Paul Meacham
Jane Dillin
Ruth Smith
Stanley Valinet

TAU KAPPA ALPHA

John Visher ..... *President*
Harry Tomlinson ..... *Vice-President*
Geneva Senefeld ..... *Secretary-Treasurer*

Tau Kappa Alpha was established in 1908 to meet the need for a forensic honorary in Indiana. It was conceived by a group of undergraduate students from DePauw, Wabash, Butler, Indiana, and Notre Dame who met in Indianapolis to carry out their plans. In 1914 it was extended to include individual college chapters, and the next year the Indiana chapter was founded.

Tau Kappa Alpha honors only those students who have completed two years of college work and two years of active participation in forensics. The limitations of this field confine the membership of the organization to a select group. Each spring the fraternity honors outstanding debaters with a speech banquet. The Indiana Intramural Debate Tourney also is under its sponsorship.

TALK FAST—THERE'S A PRETTY KEY TO BE HAD!

RADIO

Radio, Indiana's newest experiment, already is one of its most rapidly expanding fields. Last September Robert Allen was given charge of the department. This was the first time that a full-time instructor had been employed in this type of work at Indiana. Under Allen's guidance Indiana's rise to a top position in the radio field has been meteoric. The top was reached when Indiana was invited to join the select group of the University Broadcasting Council comprised of Chicago, Northwestern, and DePaul Universities. In joining the Council, Indiana became the fourth school in the country to have regularly scheduled programs over the networks.

Four programs were presented weekly over station WIRE. The educational angle was considered in the Sunday Morning Hour, which featured faculty members editorializing the news. Raymond Beights and ensemble proved to be one of the most popular ensembles on the air. An unusual program was broadcasted from the Fireside Bookshop every Thursday afternoon when Chauncey Sanders and Ralph Collins of the English department informally reviewed current books. The Student Variety Hour given by the Hoosier Radio Workshop furnished the fourth type of program. The program was broadcasted from the University Commons and featured a campus band and interviews with students.

During the year several spot broadcasts were made. President Wells' inauguration was broadcasted over two nation-wide hook-ups; the Band Benefit Ball and Junior Prom were broadcasted over WIRE.

"The aim for the future of radio work at Indiana lies not so much in starting new programs," says Robert Allen, "but in perfecting the present programs so as to bring more prestige to Indiana University."

The Beights Ensemble . . . Sunday Morning Hour . . . Book reviews from the Fireside Bookshop . . . The Student Variety Hour.

THESE GIRLS WILL DO WRITE BY YOU

First Row
Hazel Parsons
Betty Lou Fraling
Helen Weatherwax
Mary Aldred

Second Row
Ann Johnson
Jeannette Dice
Virginia Coverdale
Margaret Kerkling

THETA SIGMA PHI

Mary Aldred ..... *President*

Virginia Coverdale ..... *Vice-President*

Helen Weatherwax ..... *Treasurer*

Hazel Parsons ..... *Secretary*

Oddly enough, the distinguishing characteristics of Theta Sigma Phi, national honorary journalistic sorority, is the annual dinner of revelation, better known as the Razz Banquet. This sorority, founded at the University of Washington on April 8, 1909, brought the searing influence of the Delta chapter to Indiana in 1913. The Razz Banquet, tagged with the "For Women Only" placard, is an occasion at which women are filled with dread for their own secrets and filled with amusement and mock horror as incidents from the private lives of their friends are related with much gusto.

To unite women engaging in or planning to engage in journalism, and to confer honor upon women who distinguish themselves in journalism or letters, are the purposes of this organization. Active service on The Indiana Daily Student, a high average in journalism, and a definite intention to engage in the journalistic profession are the qualifications these ladies of the press must possess.

Striking a more serious note, Theta Sigma Phis sponsor annually their Matrix Table. The "400" women of the campus and local community were invited to the banquet this year to hear Marjorie Hillis, author of "Live Alone and Like It", speak on "Solitary Refinement".

A spelling bee with Sigma Delta Chi, journalistic honorary for men, is an important item in the list of the chapter's activities, as is also the day when The Indiana Daily Student is edited by the chapter's members. The coed staff members take over all jobs, with Theta Sigs acting as executives. In the spring at Commencement time there is a reunion of all Theta Sigma Phis.

SAPPY SCRIBES SCRIBBLE SCUMMY SATIRES,

First Row

Tom Buck
Jack Hemstock
Tom Elrod
Bob Johnson

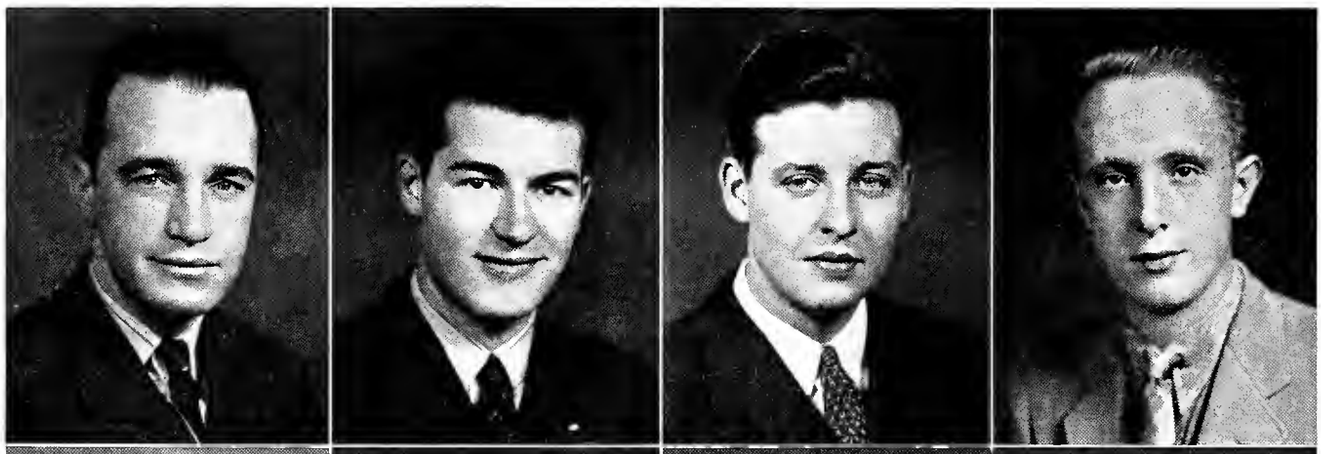

Second Row

Lowell Freeland
Paul Boxell
Andy Olofson
Frank Widner

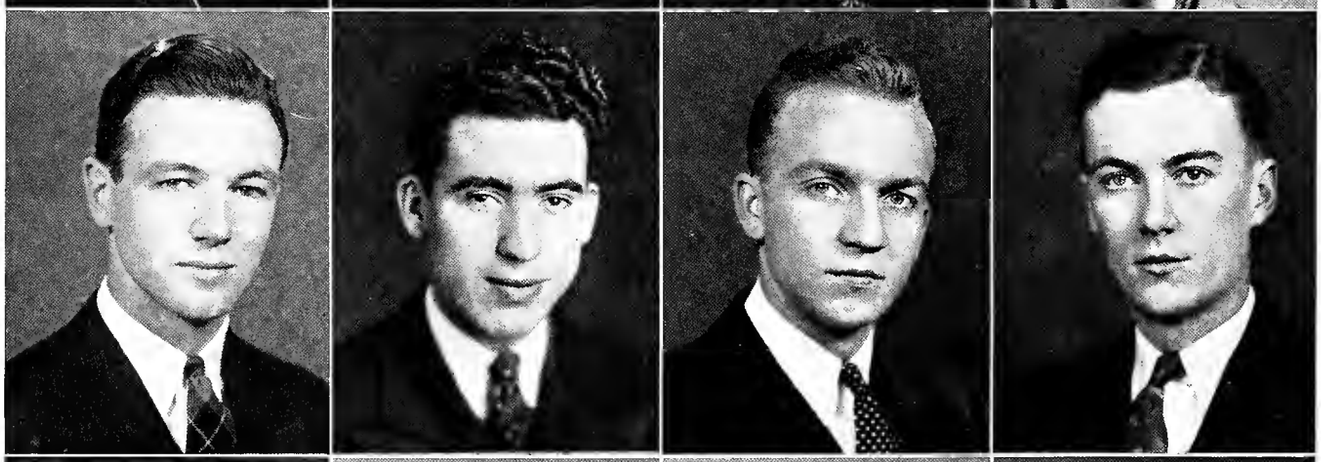

Third Row

Paul Meacham
Nathan Kaplan
Sam Gordon
Dave Richardson

SIGMA DELTA CHI

Tom Buck ..... *President*

Sam Gordon ..... *Vice-President*

Nathan Kaplan ..... *Secretary*

Andrew G. Olofson ..... *Treasurer*

If you want to disprove the maxim that journalism is a poor man's game, just take a look at Sigma Delta Chi, national professional journalistic fraternity. Not only is the orgnization's den the most luxurious quarters of any honorary, but Sigma Delta Chi throws such annual affairs as the Blanket Hop in the fall and the Gridiron Banquet in the spring to help fill its coffers.

Nationally, the fraternity began at DePauw in 1909 and has spread mostly through the Midwest, superseding the Press Club at Indiana. Frank Mason, now head of NBC, installed the local chapter in 1926. A past national president is Prof. John E. Stempel, the group's adviser and head of the Department of Journalism.

Eligibility for entrance is definite intent to enter the journalistic profession and evidence of intellectual ability in the field, usually shown by holding executive positions on The Indiana Daily Student.

Patterned after the razz affair given annually in Washington, D. C., by Capital scribes, the fraternity's Gridiron Banquet pans all and sundry with skits and cross-examination. Other projects are the Blanket Hop, the proceeds of which buy "I" blankets for graduating lettermen, the $200 scholarship going to two Sophomores showing the most promise as journalists, monthly book awards for best stories in The Indiana Daily Student, the annual State High School Newspaper Contest, and lectures for journalism students given by prominent newsmen. Things journalistic are discussed at the chapter's Tuesday luncheon meetings.

Front Row: Richard Dietrich, Prof. Arvin, Leslie Cutler, Clarence Anderson, Burr Lawrence, Prof. Wolfe, Prof. Williams.

Second Row: Mr. Moore, Arleth Carvin, Eunice Hodges, Margaret Heller, Margaret Stump, Doris Allison.

Third Row: Morris Binkley, Edwin Godfrey, Eugene Corner, Charles Goebel, Winifred Meyer.

Fourth Row: William Deane, Lyman Kinnett, Gerald Rainford, Donald Tillotson.

EUCLIDEAN CIRCLE

Clarence L. Anderson ..... *President*
Burr Laurence ..... *Vice-President*
Leslie Cutler ..... *Secretary*

The Euclidean Circle is a club composed of faculty members and students who have had courses in advanced mathematics. Established in 1907, it replaced the old Physics-Mathematics Club, one of the first organizations on the campus. The purpose of the Euclidean Circle is to promote greater understanding between students and faculty members and to further student interest and experience in the field of mathematics. Under the faculty leadership of Prof. Williams, meetings are held the first Tuesday of each month.

WE CAN'T FIGURE OUT THESE PROBLEM CHILDREN

Front Row: Dr. Agnes E. Wells, Betty Jane Aungst, E. Holbrook Conklin, Betty Griffith, Clarence Anderson, Dr. Cora B. Hennel, Richard Dietrich.

Second Row: Perrin Scott, Jeanette Straub, Anna Case, Leonard Knight, Ernest Thompson.

Third Row: Auburn Herron, Don Huckelberry, Carol Koerber, Bettye Ann Howard.

JUNIOR MATH CLUB

Holbrook Conklin ..... *President*
Betty Jane Aungst ..... *Vice-President*
Betty Griffith ..... *Secretary-Treasurer*

Early last fall a group of students interested in mathematics, but who had not had enough work to qualify for Euclidean Circle, organized the Junior Math Club. For programs at their meetings they have talks, presented by professors and students, on mathematics and its practical uses. The organization is under the faculty supervision of Dr. Agnes E. Wells.

PHI BETA KAPPA

Professor Alfred C. Kinsey ..... *President*
Professor William T. Morgan ..... *Vice-President*
Mrs. Cecilia H. Hendricks ..... *Secretary-Treasurer*
Professor Grace P. Young
Professor Chauncey M. Louttit } ..... *Executive Committee*

Phi Beta Kappa not only is the highest of Greek letter fraternities but also is the oldest, having been founded in 1776. In 1875 women were received as members for the first time, and since then they have constituted a large percentage of the membership of the organization.

The organization upholds fraternity, morality, and literature as three principles subordinate only to the fundamental requirement of scholarship. Annually it has two banquets, one in the fall and one in the spring, at which newly-elected members are initiated.

Phi Beta Kappa is represented only in schools that award an A.B. degree, and it is accepted everywhere as the highest attainable honor. Phi Beta Kappa always distinguishes the superior from the good, and at Indiana it considers only candidates for the A.B. degree who rank in the highest ten per cent of their class and who meet specific requirements of residence and course.

MEMBERS

Mary Elizabeth Aldred
Ruth L. Alexander
John C. Andressohn
Frank M. Andrews
Warren Edward Baker
Joseph A. Batchelor
F. Lee Benns
Lillian Gay Berry
Donald M. Binkley
Morris E. Binkley
Ray Borland
Samuel E. Braden
Herman T. Briscoe
Robert C. Brown
William Lowe Bryan
Samuel T. Burns
Henry H. Carter
Ralph E. Cleland
Ralph L. Collins
Jotilda Conklin
David M. Cook
Eugene Sherwood Corner
Virginia Coverdale
Harold H. Crabill
Edgar R. Cumings
S. Frank Davidson
Schuyler C. Davisson
Cynthia Anne Demaree
Jane Harrell Dillin
Loretta K. Doerflein
Wallace W. Douglas
Clarence E. Edmondson
Edna Hatfield Edmondson
Frank K. Edmondson
Frank R. Elliott
Frances Hankemeier Ellis
Logan Esarey
Ralph Esarey
Arthur L. Foley
Carl G. F. Franzen
Jesse J. Galloway
Bernard C. Gavit
Charles Gale Goebel
Croan Greenough
Montana Grinstead
Hester J. Gruber
Clausin D. Hadley
Ford P. Hall
Robert Nathaniel Hallstead
Ulysses S. Hanna
Mabel M. Harlan
Paul M. Harmon
Edgar Allen Hawk
Cecilia Hennel Hendricks
Coral B. Hennel
John B. Hill
Richard B. Hudson
Mason E. Hufford
Robert T. Ittner
William E. Jenkins
Charlotte Jones
Alexander C. Judson
Henrietta Kan
Winthrop N. Kellogg
Alfred C. Kinsey
Albert L. Kohlmeier
Agnes Duncan Kuersteiner
O. Wilma Langdon
Arthur B. Leible
Hedwig Gruen Leser
Ernest J. Leveque
Melvin S. Lewis
Alfred R. Lindesmith
Ernest M. Linton
Ross F. Lockridge
Ross F. Lockridge, Jr.
William N. Logan
Marion L. Lohman
Chauncey M. Louttit
Clyde A. Malott
Grace N. Martin
Martha Martz
Velorus Martz
Mary Jane Maxwell
Paul Lincoln Meacham
Frederick J. Menger
Bernard W. Miller
Taulman A. Miller
Mark C. Mills
William J. Moenkhaus
James E. Moffat
Anna Lovina Mohler
Mable Katherine Mohler
William T. Morgan
George D. Morris
David M. Mottier
John H. Mueller
Lewis N. Mullin
Burton D. Myers
Dorothy Nordman
John B. Patton
Fernandus Payne
Josephine K. Piercy
Rolla R. Ramsey
Arthur T. L. Robertson
James J. Robinson
David A. Rothrock
Kate Rutherford
Chauncey E. Sanders
Mary E. Schell
Theodore Frank Schlaegel, Jr.
Verne L. Schuman
Edward D. Seeber
Charles J. Sembower
Daniel G. Sherwood
Donald A. Smalley
Henry L. Smith
Ulysses H. Smith
Grover T. Somers
Guido H. Stempel
Myrtle Emmert Stempel
Henry T. Stephenson
Selatie E. Stout
Martha Thompson Strong
Clarence George Stuckwisch
Robert Ray Sturgeon
Doris Mae Taylor
Stith Thompson
William D. Thornbury
Edythe Cale Thornton
Kenneth B. Thurston
Prescott W. Townsend
Rosann R. Van Valer
Henry B. Veatch
Stephen S. Visher
Paul Weatherwax
Agnes E. Wells
Kenneth P. Williams
Hugh E. Willis
Lester Lewis Wilson
Harold E. Wolfe
Elmer O. Wooley
Edgar L. Yeager
Bert E. Young
Grace Philputt Young

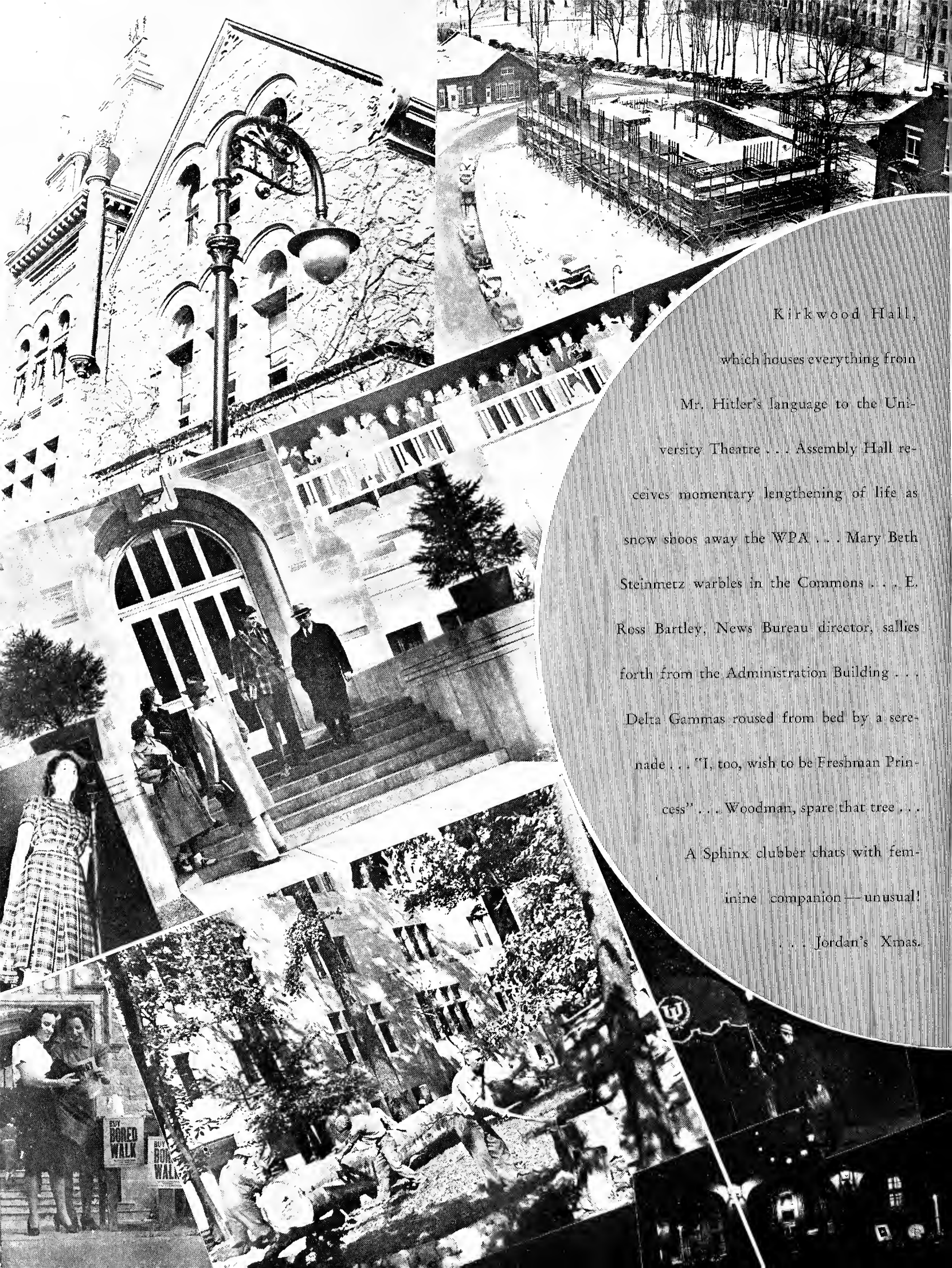

Kirkwood Hall, which houses everything from Mr. Hitler's language to the University Theatre . . . Assembly Hall receives momentary lengthening of life as snow shoos away the WPA . . . Mary Beth Steinmetz warbles in the Commons . . . E. Ross Bartley, News Bureau director, sallies forth from the Administration Building . . . Delta Gammas roused from bed by a serenade . . . "I, too, wish to be Freshman Princess" . . . Woodman, spare that tree . . . A Sphinx clubber chats with feminine companion—unusual! . . . Jordan's Xmas.

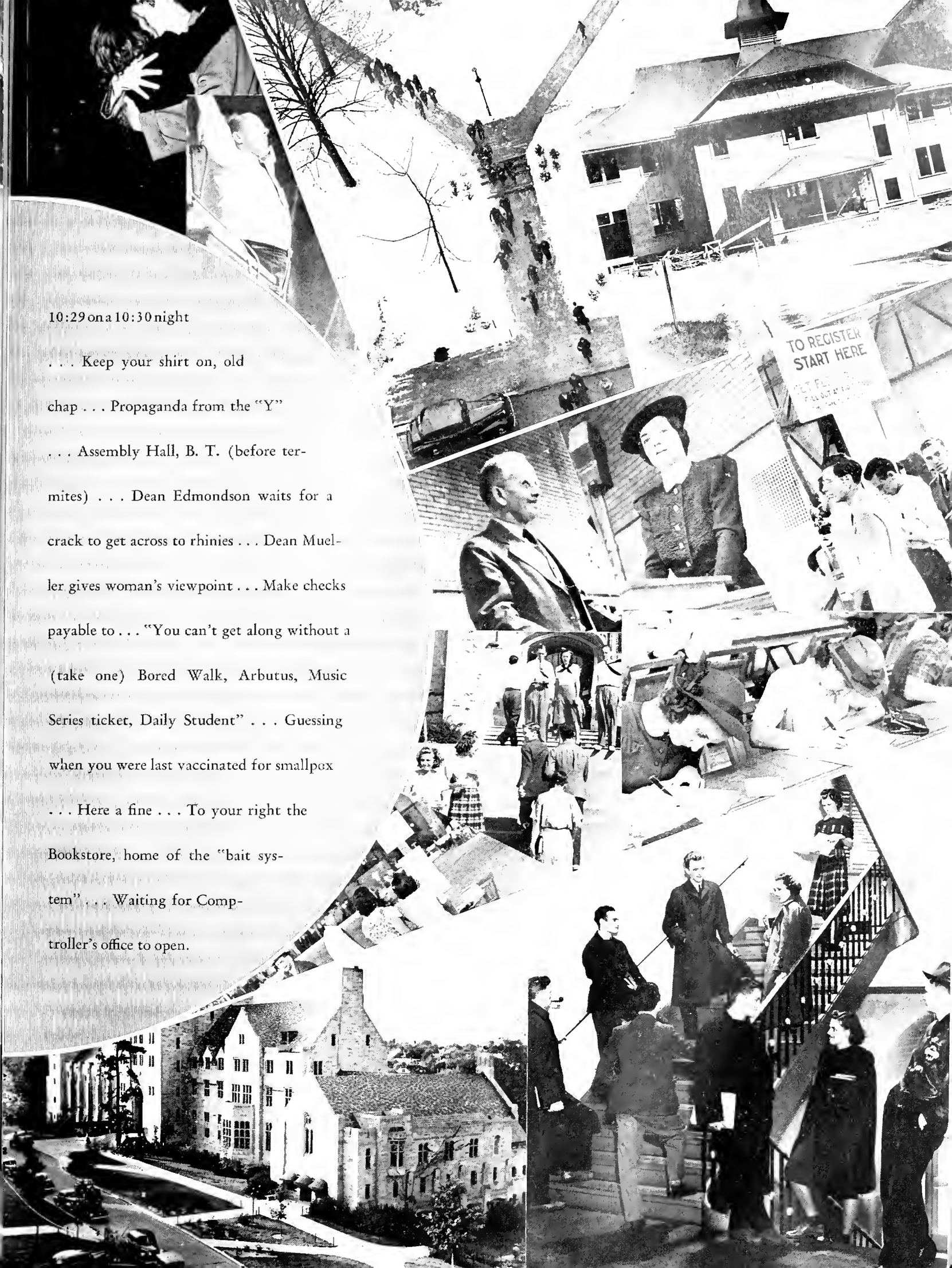

10:29 on a 10:30 night

. . . Keep your shirt on, old chap . . . Propaganda from the "Y" . . . Assembly Hall, B. T. (before termites) . . . Dean Edmondson waits for a crack to get across to rhinies . . . Dean Mueller gives woman's viewpoint . . . Make checks payable to . . . "You can't get along without a (take one) Bored Walk, Arbutus, Music Series ticket, Daily Student" . . . Guessing when you were last vaccinated for smallpox . . . Here a fine . . . To your right the Bookstore, home of the "bait system" . . . Waiting for Comptroller's office to open.

SCHOOL OF BUSINESS

Right: PROFESSORS
N. L. SILVERSTEIN
H. C. SAUVAIN

Below: ASSISTANT DEAN
CHARLES A. MURRAY

Above: PROFESSOR
EDWARD E. EDWARDS

Left: PROFESSORS
JAMES E. MOFFAT
WILLIAM C. CLEVELAND

Center:

DEAN CLARE W. BARKER

. . . co-author of two books . . . one on marketing and one on retailing . . . snatches a week in the summer to fish in Michigan . . . habitually spends Christmas in Florida . . . his hobby is puttering in his garden . . . likes young people and listens to their problems at odd times both day and night.

House presidents give all their headaches and heartaches to Martha Jean Caster, but she seems to be finding it all very amusing. Despite her vice-presidency of A.W.S. and membership in Mortar Board, she found time to take charge of all meetings of the Women's Career Conference.

PIERCE ABBETT
Indianapolis
B.S. General Business
Lambda Chi Alpha; Jackson Club.

JOHN ABBOTT
Elkhart
B.S. General Business

LYMAN E. ABBOTT
Martinsville
B.S. General Business
Freshman Football; Varsity Basketball.

JAMES K. ADAMS
Elkhart
B.S. General Business
Sigma Chi; Phi Eta Sigma; Senior Football Manager; Skull and Crescent; Pershing Rifles; Tree Planting Committee.

DARWIN E. ALLEN
Ft. Wayne
B.S. General Business

JAMES H. ALLEN
Westfield, Mass.
B.S. General Business
Alpha Kappa Psi; Sigma Delta Psi; Varsity Track.

JAMES R. ANDERSON
Milroy
B.S. General Business
Sigma Chi; Union Board; Senior Baseball Manager; Junior Prom Committee; Chairman, Tree Planting Committee; Blue Key; Sphinx Club; Taps.

JAMES H. ARMSTRONG
Springville
B.S. General Business
Acacia.

ELI ARONSON
South Bend
B.S. General Business
Freshman Wrestling.

LEO W. ARVIN
Loogootee
B.S. General Business
Newman Club; Pershing Rifles; Alpha Kappa Psi.

JACK C. ATKIN
Evansville
B.S. General Business

DELBERT VERN ATKINSON
Upland
B.S. General Business
Alpha Kappa Psi; Education Club; Sigma Epsilon Theta; Y.M.C.A.

LEWIS BAGALOFF
Hammond
B.S. Accounting
Accounting Club.

JACK MAURICE BALDWIN
Evansville
B.S. General Business
Kappa Sigma.

WILMA BARTH
Corsicana, Tex.
B.S. General Business
Vice-President, Omicron Delta.

RICHARD BARTINDALE
Oxford
B.S. General Business

ROBERT B. BECKETT
Moores Hill
B.S. General Business
Acacia; Alpha Kappa Psi; Sophomore Swimming Manager; Sophomore Business Assistant, Arbutus; Freshman Debate Team.

MARGARET LOUISE BENBOW
Gaston
B.S. General Business
Alpha Chi Omega; Omicron Delta.

MILDRED BERNHART
Evansville
B.S. General Business
Sigma Kappa; Pi Lambda Theta; Pan-Hellenic Council; Omicron Delta; Secretary, Accounting Club; W.A.A.; Y.W.C.A. Council.

MARIAN RUTH BLACKLEY
Indianapolis
B.S. General Business
Kappa Alpha Theta; Omicron Delta; Republican Club; Advertising Club.

FRED R. BLANFORD
Terre Haute
B.S. General Business

RALPH L. BUMPAS
Logansport
B.S. General Business
Lambda Chi Alpha; President, Interfraternity Council; Indiana Daily Student Staff; Y.M.C.A.

JANE BOSART
Indianapolis
B.S. General Business
Pi Beta Phi; Beta Gamma Sigma; Treasurer, Mortar Board; Omicron Delta; Y.W.C.A. Council; University Theater Business Staff; Arbutus Beauty Queen; Coed Sponsor, R.O.T.C.; Coed Captain, Pershing Rifles.

KATHRYN E. BOWMAN
Marion
B.S. General Business
Omicron Delta; Y.W.C.A.; Le Cercle Francais.

MEREDITH J. BRATTON
Lebanon
B.S. General Business
Sigma Nu; Indiana Daily Student Staff; Sophomore Editorial Assistant, Arbutus; Alpha Kappa Psi; Accounting Club; Advertising Club; Cosmopolitan Club; Bored Walk Staff.

JOAN DINKELAKER BRENNAN (MRS. BARRY)
Carmel
B.S. General Business
Omicron Delta; International Relations Club; Indiana Daily Student Staff; Y.W.C.A.; Dames' Club.

BETTY BROWN
Elwood
B.S. General Business
Y.W.C.A.; Omicron Delta

HERBERT P. BUESCHER
Edwardsport
B.S. Accounting
Sigma Epsilon Theta; Accounting Club; Chess Club; Y.M.C.A.

MARTHA JEAN CASTER
Crawfordsville
B.S. General Business
Mortar Board; Alpha Lambda Delta; Vice-President, A.W.S. Council; Y.W.C.A. Cabinet; Mortar Board Recognition; Junior Prom Committee; Le Cercle Francais; International Relations Club; W.A.A.; Freshman Orientation Executive Committee; Chi Gamma; Omicron Delta; Collegiate Chamber of Commerce; Coed Counselor.

RUTH E. BURLINGAME
Gary
B.S. General Business
Alpha Omicron Pi; Omicron Delta; W.A.A. Board; Chorus; Glee Club.

DOLORES I. CAMPBELL
Lebanon
B.S. General Business
Chi Gamma; Omicron Delta.

GERALD M. CARRIER
Indianapolis
B.S. General Business
Lambda Chi Alpha; Alpha Phi Omega; Y.M.C.A.; Taps; Band; Freshman Track; Freshman Swimming.

DONALD CASEY
Westfield
B.S. General Business
Vice-President, Accounting Club; Alpha Kappa Psi; Pershing Rifles.

BILLIE FRANCES CASH
Vincennes
B.S. General Business
Kappa Kappa Gamma; Chi Gamma; Y.W.C.A.; Pleiades; Board of Directors, Collegiate Chamber of Commerce; Pan-Hellenic Council.

ROBERT E. CASSADY
Middlebury
B.S. General Business
Delta Chi; Scabbard and Blade; Pershing Rifles.

LESTER M. CHANDLER
Evansville
B.S. Merchandising
Kappa Kappa Psi; Band.

DONALD W. CHAPMAN
Union City
B.S. General Business

WILLIAM T. CHESTER
Vincennes
B.S. General Business

FRED V. CHEW, JR.
Bloomington
B.S. General Business

LOIS JENNINGS CHEW (MRS. F. V.)
Bloomington
B.S. General Business
Y.W.C.A.; Omicron Delta.

If Clair Richardson looks worried in the picture opposite, it's probably because he is wondering how to attend meetings of Union Board, Interfraternity Council, Scabbard and Blade, and Alpha Kappa Psi—and still crack the whip on his A.T.O. brothers.

ELIZABETH MARION CHOWNING
Indianapolis
B.S. General Business
Chi Gamma.

RUSSEL M. CHURCH
Dumont, N. J.
B.S. General Business
Freshman Swimming Team; Dolphin Club; Pershing Rifles; Scabbard and Blade; Sophomore Business Assistant, Arbutus; Union Board; Co-Captain, Varsity Rifle Team; Alpha Kappa Psi; Collegiate Chamber of Commerce.

ANTHONY L. CIMO
Clearfield, Pa.
B.S. General Business
Varsity Track Team.

ELSON LUCIAN CLAYTON
Paxton
B.S. General Business
Phi Eta Sigma; Y.M.C.A.; Beta Gamma Sigma; Phi Delta Kappa.

ROBERT E. COATES
Indianapolis
B.S. Business Law
Treasurer, Camera Club; Law Club.

ALVIN L. COHEN
Indianapolis
B.S. General Business
Sigma Alpha Mu; Alpha Phi Omega; Vice-President, Jewish Students Union; Interfraternity Council; Freshman Orientation Committee.

MAX E. COLLIER
Wilkinson
B.S. General Business
Sigma Chi; Freshman Football; Freshman Basketball; Sophomore Basketball Manager.

BRUCE CORWIN
Fountaintown
B.S. Accounting
Lambda Chi Alpha; Alpha Kappa Psi; Accounting Club; Scabbard and Blade.

HULBERT A. COX
Princeton
B.S. General Business
Kappa Sigma; Sphinx Club.

MARY ELIZABETH CRAWFORD
Madison
B.S. General Business
Pi Beta Phi; Chi Gamma; Omicron Delta; Taps; W.A.A.; Y.W.C.A.; Oceanides; Bored Walk Staff; Accounting Club; "Jordan River Revue"; "Frills and Furbelows"; "Silas, the Chore Boy".

JOSEPH E. CROUCH
Bloomington
B.S. General Business
Kappa Sigma.

RAYMOND FOSTER CULLEY
Indianapolis
B.S. Insurance
Y.M.C.A.; Freshman Cross-Country; Freshman Tennis; Varsity Track.

NORMAN E. DAVISON
Brownsburg
B.S. General Business
Y.M.C.A.

ROBERT DELIGTER
New Rochelle, N. Y.
B.S. General Business
Alpha Phi Omega; Associate Business Manager, Arbutus; Senior Cabinet, Y.M.C.A.

ROBERT WILLIAM DeREAMER
Griffith
B.S. Finance and Banking
Alpha Kappa Psi; Flying Club.

AUDREY R. DICKSON
Bainbridge
B.S. General Business
Y.M.C.A.; Collegiate Chamber of Commerce.

WILBUR A. DINSMORE
Bloomington
B.S. General Business
Scabbard and Blade.

ALBERT DIRKS
Indianapolis
B.S. General Business
Y.M.C.A.

EDWARD DODD
South Bend
B.S. Accounting
President, Alpha Phi Omega; Flame Club; Taps; Accounting Club.

VINCENT A. DOUGLAS
Chicago, Ill.
B.S. General Business

HUGH BELL DUNLOP
Elizabeth, N. J.
B.S. General Business
Sigma Pi; President, Advertising Club; Y.M.C.A.

JOHN DU VALL
Frankfort
B.S. General Business
Sigma Nu; Sophomore Editorial Assistant, Arbutus; Freshman Orientation Committee; "Jordan River Revue", Y.M.C.A.

HOWARD R. ECKELS
Huntington
B.S. General Business
Alpha Kappa Psi; Varsity Debate; Orchestra; Glee Club; Band.

BETTY ANNE ECKLER
Evansville
B.S. Secretarial Training
Omicron Delta; Spanish Club.

HARRY EINSTANDIG
Indianapolis
B.S. General Business
Phi Beta Delta; Jewish Student's Union; Junior Wrestling Manager; Interfraternity Council.

THOMAS ELROD
Indianapolis
B.S. General Business
Beta Theta Pi; Sigma Delta Chi; Sphinx Club; Senior Intramural Manager; Y.M.C.A.; Advertising Club; Indiana Daily Student Staff.

CHARLOTTE L. ERICKSON
South Bend
B.S. General Business
Cosmopolitan Club; W. A. A.; Omicron Delta; Collegiate Chamber of Commerce.

CLIFFORD A. ESINHART, JR.
Indianapolis
B.S. General Business
Delta Sigma Pi.

ROBERT B. ESTLICK
Columbia City
B.S. Insurance

MILDRED FALL
Roachdale
B.S. General Business
Alpha Omicron Pi; Omicron Delta; Y.W.C.A.; Accounting Club.

ROBERT WATT FERGUSON
Indianapolis
B.S. General Business
Sigma Chi; Alpha Phi Omega; Pershing Rifles; Business Staff, The Folio; Sophomore Business Assistant, Arbutus; Business Staff, University Theatre; Taps; "Cabaret Show"; "After Dark"; "Bury the Dead".

IRVING A. FINE
Hammond
B.S. Accounting
Accounting Club.

RUSSELL H. FISHER
Rockville
B.S. General Business
Alpha Kappa Psi; Kappa Kappa Psi; Freshman Debate; Band.

J. LLOYD FITZPATRICK
Washington
B.S. Accounting
Beta Gamma Sigma; Phi Eta Sigma; Alpha Kappa Psi; Alpha Phi Omega; Flame Club; Vice-President, Y.M.C.A.; Treasurer, International Relations Club; Accounting Club; Chess Club; Pershing Rifles, Scabbard and Blade; Red Book Staff; Peace Pipe Committee.

VIRGINIA FOREMAN
Culver
B.S. General Business
Chi Omega; Chorus; Y.W.C.A.; Chi Gamma; Omicron Delta.

JOHN H. FRAZIER
Hartford City
B.S. General Business
Acacia.

ARTHUR FRISBIE
Shelbyville
B.S. General Business

WALTER FRED FURTEK
Chicopee, Mass.
B.S. General Business

JOHN MILAN FUSEK
East Chicago
B.S. General Business
Delta Upsilon; Scabbard and Blade; Pershing Rifles; Freshman Football.

NANCE CATHERINE GABBERT
Princeton
B.S. General Business
Omicron Delta.

Dick Schannen seems to be musing over the Board of Aeons' latest findings; but, sssh—they must be kept secret. It's no secret, however, that Dick is Senior basketball manager, Blue Key secretary, and a Beta Gamma Sigma scholar.

ERMAL GEISS
Wadesville
B.S. Accounting
Phi Eta Sigma; Scabbard and Blade; Accounting Club.

JOHN C. GEYER
Logansport
B.S. General Business
Lambda Chi Alpha; Alpha Kappa Psi; Y. M.C.A.; International Relations Club; Sophomore Football Manager.

MAY GILKEY
Crawfordsville
B.S. General Business
Y.W.C.A.; Omicron Delta.

NEAL GILLIATT
Washington
B.S. General Business
Sigma Alpha Epsilon; Blue Key; Dragon's Head; Beta Gamma Sigma; Phi Eta Sigma; Theta Alpha Phi; Board of Aeons; Business Manager, University Theatre; Senior Swimming Manager; President, International Relations Club; Dolphin Club; Pershing Rifles; Chairman, Senior Invitations Committee.

EDWARD D. GLOVER
Crown Point
B.S. General Business
Sigma Nu; President, Alpha Kappa Psi; Senior Wrestling Manager; Y.M.C.A.

JOHN BENJAMIN GOOD
Warren
B.S. General Business
Sigma Nu.

BARBARA GRAY
Lebanon
B.S. General Business
Zeta Tau Alpha; Beta Gamma Sigma; Omicron Delta; Secretary, International Relations Club.

FRANCIS GILBERT GRAY
Hammond
B.S. General Business
Sigma Alpha Epsilon; Y.M.C.A.

WENDELL H. GREEN
Ft. Wayne
B.S. General Business
Phi Delta Theta; Alpha Phi Omega; Camera Club; Indiana Daily Student Staff; Y.M.C.A.

FREDERICK PORTER GRIFFIN
Corydon
B.S. General Business
Phi Eta Sigma; Y.M.C.A.; Der Deutsche Verein; Pershing Rifles; Accounting Club; Education Club.

ADDISON C. GRISELL
Crawfordsville
B.S. Accounting

TOM A. GROSCOP
Vincennes
B.S. General Business
Delta Upsilon.

PATRICIA J. GRUBAUGH
Wolcottville
B.S. General Business
Phi Mu; Omicron Delta; Y.W.C.A.; Education Club.

ESTHER ELIZABETH HALE
Winslow
B.S. General Business
Pi Beta Phi; Omicron Delta; Coed Rifle Team; Y.W.C.A.

MADIA HALSTEAD
Gary
B.S. General Business
Pi Lambda Theta; Omicron Delta; Coed Rifle Team; Education Club.

LAWRENCE H. HARPOLD
Brazil
B.S. General Business
Kappa Kappa Psi; Band.

DONALD CHARLES HARRIS
Connersville
B.S. General Business
Phi Kappa Psi; Phi Eta Sigma; Sophomore Basketball Manager; Taps.

PHILIP A. HATFIELD
Bedford
B.S. General Business
Beta Theta Pi; Skull and Crescent; "Jordan River Revue".

GILMORE S. HAYNIE
Evansville
B.S. General Business
Phi Gamma Delta; Varsity Tennis; Freshman Football; I Men's Club; Sphinx Club; Jackson Club.

JAMES B. HEATON
Corydon
B.S. General Business

GEORGE EDWARD HEATON
Winona Lake
B.S. General Business

WILLIAM A. HEBERT
Indianapolis
B.S. General Business
Delta Tau Delta; Men's Glee Club; Chorus; "Jordan River Revue".

WILLIAM D. HELDT
Princeton
B.S. General Business
Kappa Sigma; Sphinx Club.

W. HOWARD HIGHSMITH
Owensville
B.S. General Business
Senior Track Manager; I.S.A.

HARRIETT ELIZABETH HILDEBRAND
Washington, D. C.
B.S. General Business
Alpha Delta Pi; Omicron Delta; Y.W.C.A.; Kappa Phi; Education Club.

JOSEPH E. HILGENBERG
Indianapolis
B.S. General Business
Alpha Tau Omega.

FRANK HILL
Smithville
B.S. General Business

CHARLES S. HINTON
Sellersburg
B.S. Finance and Banking
Alpha Kappa Psi; Y.M.C.A.

HOMER E. HIRE
Ft. Wayne
B.S. Merchandising
Sigma Alpha Epsilon; Theta Alpha Phi; Scabbard and Blade; Pershing Rifles; President, Taps; University Theatre Business Staff; Chairman, Band Benefit Ball; Chairman, Military Ball.

HERBERT HIZER
Moran
B.S. Insurance
Y.M.C.A.

ROBERT A. HOFF
Indianapolis
B.S. General Business

ROBERT IRVIN HOKE
Salem
B.S. General Business
Phi Eta Sigma; Scabbard and Blade; Alpha Kappa Psi; Varsity Track.

CHARLES W. HOOVER
Middlebury
B.S. Accounting
Delta Upsilon; Kappa Kappa Psi; Accounting Club.

RAYMOND A. HOSSINGER
Kendallville
B.S. Accounting
Accounting Club; Varsity Rifle Team; Scabbard and Blade; Pershing Rifles.

GLEN W. HOY
Hope
B.S. Business Law

E. KENNETH HUDSON
Cambridge City
B.S. General Business

ROBERT R. HULL
Evansville
B.S. Accounting
Accounting Club.

ROY W. HUMBAUGH
Plainville
B.S. General Business

DAN INT-HOUT
Park Ridge, Ill.
B.S. General Business
Phi Delta Theta; Treasurer, Scabbard and Blade; Interfraternity Council.

ROBERT N. JUDAY
Peru
B.S. General Business
Phi Eta Sigma; Alpha Kappa Psi.

Tom Elrod probably is thinking of of the fun he's going to have wielding a paddle at the next Sphinx Club initiation; or else this Beta president and Senior intramural manager may be recalling more scandal to use in the Sigma Delta Chi Gridiron Banquet.

JOHN ROBERT KEILHOLZ
Indianapolis
B.S. General Business
Concert Band; Orchestra; Economics Club.

REX V. KELLER
Hillsboro
B.S. Business Law

ESTEL W. KELLEY
Sharpsville
B.S. Accounting
Sigma Chi; President, Collegiate Chamber of Commerce; President, Accounting Club; Treasurer, Alpha Phi Omega; Chairman, University Sing; Y.M.C.A. Senior Cabinet; Kappa Kappa Psi; Alpha Kappa Psi; Band; Freshman Orientation Committee.

CHARLES P. KELSEY
Oakland City
B.S. General Business
Alpha Tau Omega.

WALTER FRANCIS KERRIGAN
Hammond
B.S. General Business
Newman Club; Y.M.C.A.; Varsity Weight Lifting.

COLE J. KEYES
Peru
B.S. General Business
Kappa Sigma; Skull and Crescent; Interfraternity Council.

VICTOR KINGDON
Indianapolis
B.S. General Business
Phi Delta Theta; Captain, Varsity Tennis; Freshman Tennis.

DETRICK S. KNIGHT
Ft. Wayne
B.S. General Business
Sigma Alpha Epsilon; Glee Club; Y.M.C.A.

ELIZABETH ANNE KRIEKHAUS
Evansville
B.S. General Business
Sigma Kappa; Pi Lambda Theta; Accounting Club; Omicron Delta; Y.W.C.A. Council; W.A.A.

ABRAM R. KUSHLEVITZ
Mineola, N. Y.
B.S. General Business

WILLIAM T. LACEY
Muncie
B.S. General Business

ROBERT LAMBERTUS
Indianapolis
B.S. General Business
Phi Delta Theta.

ROBERT H. LANGE
North Vernon
B.S. Advertising
Beta Theta Pi; Advertising Club; Freshman Baseball.

FRIEDA LATIMER
Bloomington
B.S. General Business
Alpha Lambda Delta.

A. ROBERT LAWRENCE
Indianapolis
B.S. General Business
Theta Chi; Vice-President, Union Board; President, Sphinx Club; Treasurer, Y.M.C.A.; Senior Memorial Committee; Business Manager, The Red Book; Skull and Crescent; Freshman Orientation Committee; Dragon's Head.

BETTY LEE
Bedford
B.S. General Business
Zeta Tau Alpha; Advertising Club; Accounting Club.

JOHN DAVID LEFFLER
Bloomington
B.S. General Business
Beta Theta Pi; Treasurer, Kappa Kappa Psi; Y.M.C.A.; Band; Sophomore Editorial Assistant, Arbutus.

GEORGE L. LEINENWEBER
Greensburg
B.S. Accounting
Accounting Club.

JAMES RUSSEL LEWIS
Bekin
B.S. Finance and Banking
Alpha Kappa Psi.

THOMAS L. LIEVAN
Gary
B.S. General Business
Lambda Chi Alpha; Alpha Kappa Psi; Interfraternity Council; Advertising Club; Bored Walk Staff; International Relations Club; Freshman Counselor.

ALLAN JEROME LINKER
Louisville, Ky.
B.S. General Business
Sigma Alpha Mu; Alpha Phi Omega; Skull and Crescent; Phi Eta Sigma; Blue Key; Blue Key Freshman Recognition; Bored Walk Staff; Orientation Committee; Jewish Students Union; Tree Planting Committee; English Club; Interfraternity Council.

ALFRED LAURENCE LITTMAN
Evansville
B.S. Merchandising

BEATRICE LOMATCH
Osgood
B.S. General Business
Omicron Delta; Education Club; English Club.

CLARENCE W. LONG
Hartford City
B.S. Accounting
Delta Chi; Alpha Kappa Psi; Accounting Club; Collegiate Chamber of Commerce; Pershing Rifles; Senior Football Manager.

HELEN MIRIAM LYBROOK
Galveston
B.S. General Business
Kappa Delta; Omicron Delta; Y.W.C.A.; Pan-Hellenic Council; Classical Club.

MARY LOU LYTLE
Crawfordsville
B.S. General Business
Omicron Delta; W.A.A.; Sociology Club; The Folio Business Staff; Y.W.C.A.

CHARLES P. McAULIFFE
St. Paul
B.S. General Business
Sigma Chi; Interfraternity Council; Freshman Golf; Jackson Club.

BRUCE HUBERT McCRACKEN
Argos
B.S. Accounting
Y.M.C.A.; Accounting Club.

ROBERT GIVEN McLAIN
Anderson
B.S. Merchandising
Phi Gamma Delta; Advertising Club; University Theatre Staff.

PHYLLIS MAUCK
Owensville
B.S. General Business
Kappa Kappa Gamma.

WILLIAM H. MAYSE
Goshen
B.S. General Business
Beta Theta Pi; Phi Eta Sigma; Beta Gamma Sigma; Scabbard and Blade; Blue Key; Board of Aeons; Senior Track Manager; Freshman Orientation Committee; Y.M.C.A.; Senior Siwash Committee.

HAROLD G. MIENER
Linton
B.S. General Business
Lambda Chi Alpha; Alpha Kappa Psi; Scabbard and Blade; Pershing Rifles.

WILLIAM THOMAS MIHOLICH
South Bend
B.S. Merchandising
Newman Club; Varsity Football.

ROBERT G. MILLER
Vincennes
B.S. General Business

DOROTHY MAE MOFFAT
Springfield, Ill.
B.S. General Business
Vice-President, Omicron Delta; W.A.A.; Y.W.C.A.; Kappa Phi; Education Club; Chi Gamma.

LEONARD V. MONZKA
East Chicago
B.S. General Business

MARIE PATRICIA MOONEY
Roann
B.S. General Business
Omicron Delta.

ROBERT CHARLES MOORE
Paoli
B.S. General Business
Accounting Club.

ROBERT H. NEWSOM
Elizabethtown
B.S. Accounting
Orchestra.

FRED M. NYGREN
Kokomo
B.S. General Business
Beta Theta Pi.

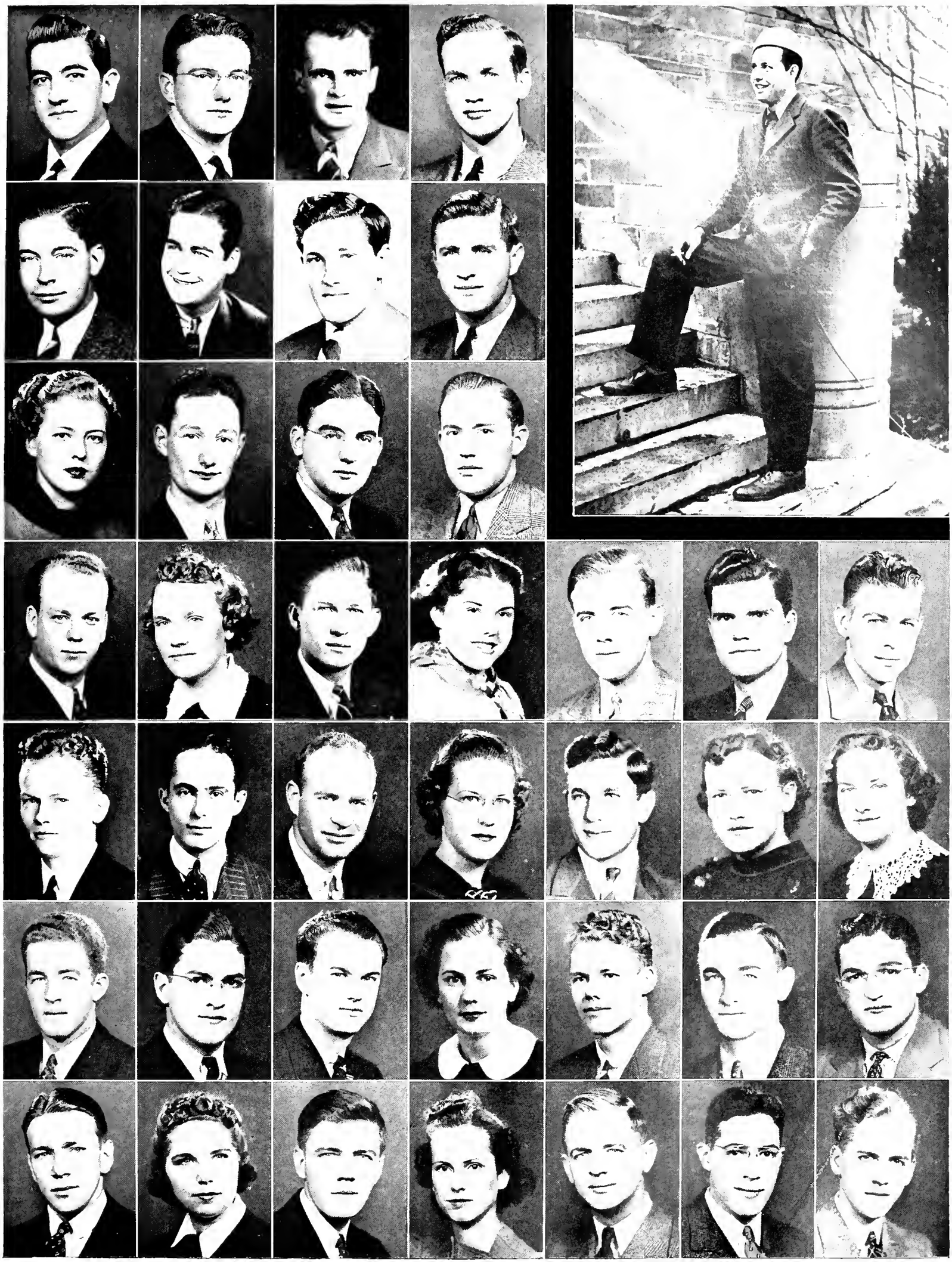

Bill Mayse, Beta big gun, might be leaving the Union Building to do any number of things. Perhaps the track team, of which he is a Senior manager, is taking another trip. Quite possibly he could be heading for the Library, to keep up his Beta Gamma Sigma academic prowess. Maybe Blue Key has sent him on an errand to do service to the University. Then again he might be scouting down additional information for the Board of Aeons, or going to advanced military.

BERNARD F. O'NEAL
Logootee
B.S. Business Statistics
Scabbard and Blade; Newman Club; Varsity Rifle Team; Freshman Track; Freshman Football.

RALPH O'RILEY, JR.
Rensselaer
B.S. General Business
Sigma Alpha Epsilon.

WARNER H. PAIGE
Terre Haute
B.S. General Business
Phi Kappa Psi; Taps; "Jordan River Revue"; Bored Walk Staff.

PAULINE PATTON
Bloomington
B.S. General Business
Accounting Club.

WILLIAM JOHN PAWELEC
Hammond
B.S. Accounting
Sigma Epsilon Theta; Beta Gamma Sigma; Accounting Club; Y.M.C.A.; Radio Club; Camera Club.

MARGARET ELIZABETH PETERSON
Bloomington
B.S. General Business

ALPHONSE HERBERT PFAU
Jasper
B.S. Accounting
Newman Club; Intramural Manager.

HELEN PHILLIPS
North Manchester
B.S. General Business
Chi Omega; Omicron Delta; Y.W.C.A.

ALICE FRANCES PIERSOL
DeKalb, Ill.
B.S. Commercial Teacher Training
Chi Gamma; Omicron Delta.

L. LOUIS PLETCHER
Ft. Wayne
B.S. General Business
Phi Delta Theta; Freshman Football; Taps; "Hotel Universe".

ROBERT GARTHON PRATT
Indianapolis
B.S. General Business

GEORGE EDWARD PRICE
Bowler
B.S. General Business
Sigma Alpha Epsilon; Alpha Phi Omega; Y.M.C.A.; Bored Walk Staff.

CECIL THOMAS PRIDDY
Bedford
B.S. General Business

JOHN MITCHELL RABER
Colfax
B.S. Accounting
Alpha Kappa Psi; Beta Gamma Sigma; Accounting Club; Collegiate Chamber of Commerce.

CLAIR LEONARD RICHARDSON
Merion, Penn.
B.S. General Business
Alpha Tau Omega; Alpha Kappa Psi; Alpha Phi Omega; Scabbard and Blade; Union Board; Varsity Track; Freshman Orientation Committee; Interfraternity Council; Y.M.C.A.; Senior Memorial Committee.

PAUL RICKARD
Kokomo
B.S. General Business
Glee Club; Y.M.C.A.

JAMES BURKE RITTER
Anderson
B.S. General Business
Phi Kappa Psi.

GEORGE B. ROBINSON
New York City
B.S. General Business
Phi Gamma Delta; Alpha Phi Omega; Y.M.C.A.; Freshman Rifle Team; Republican Club; Le Cercle Francais.

JAMES T. ROMEY
Richmond
B.S. General Business
Phi Kappa Psi; Skull and Crescent; Sphinx Club; Associate Editor, Arachus; Glee Club; Taps.

THOMAS S. ROMINGER
Lawrence
B.S. Accounting
Alpha Kappa Psi; Accounting Club; Y.M.C.A.; Freshman Track; Freshman Cross-Country.

ALBERT ROSENBERG
Vincennes
B.S. Business Law
Phi Beta Delta; Glee Club; Sophomore Track Manager; Sophomore Basketball Manager; Pershing Rifles.

SHELDON V. ROY
Georgetown
B.S. Accounting
Accounting Club.

LLOYD O. SCHAFER
Francisco
B.S. General Business

ROBERT E. SCHALLIOL
Mishawaka
B.S. General Business
Beta Gamma Sigma; Phi Eta Sigma; Sigma Epsilon Theta; President, Delta Sigma Pi; Collegiate Chamber of Commerce; Y.M.C.A.

RICHARD H. SCHANNEN
Ft. Wayne
B.S. General Business
Phi Gamma Delta; Phi Eta Sigma; Beta Gamma Sigma; Varsity Debate; Senior Basketball Manager; Blue Key; Board of Aeons; Collegiate Chamber of Commerce.

KATHRYN SCHNEIDER
Vincennes
B.S. General Business
Omicron Delta; Y.W.C.A.

CHARLES P. SCHNUTE
Evansville
B.S. General Business
Delta Upsilon; Varsity Tennis; Pershing Rifles.

EUGENE W. SCHOTT
Ft. Wayne
B.S. General Business
Torch and Skull.

ARNOLD C. SCHUMACHER
Hartford City
B.S. General Business
Alpha Kappa Psi; Phi Eta Sigma; Band; Y.M.C.A.

FRANK SHADEL
La Porte
B.S. General Business
Lambda Chi Alpha; Band; Skull and Crescent.

JACK A. SHAFFNER
Gary
B.S. Accounting
Phi Beta Delta.

EDWARD SHAPIRO
Gary
B.S. Merchandising
Phi Beta Delta; Advertising Club; Red Book Staff; The Folio Staff; Skull and Crescent.

CAROL JEAN SHRUM
Salem
B.S. General Business
Phi Mu; Omicron Delta; Kappa Phi; Y.W.C.A.; Pan-Hellenic Council.

ROBERT L. SIEBENTHAL
Bloomington
B.S. General Business
Phi Kappa Psi; Skull and Crescent; Sophomore Football Manager.

RUSSELL SLOSS
Duquesne, Penn.
B.S. General Business
Sigma Nu; Varsity Football.

GENE ALBERT SMITH
Indianapolis
B.S. General Business
Beta Theta Pi.

GILBERT K. SMITH
Indianapolis
B.S. General Business

LESTER SNELL
Troy, Ohio
B.S. Merchandising
Acacia.

FRED THOMAS SPEICHERT
Hammond
B.S. General Business
Y.M.C.A.; Varsity Swimming; Dolphin Club.

RICHARD SPIECE
Roann
B.S. General Business

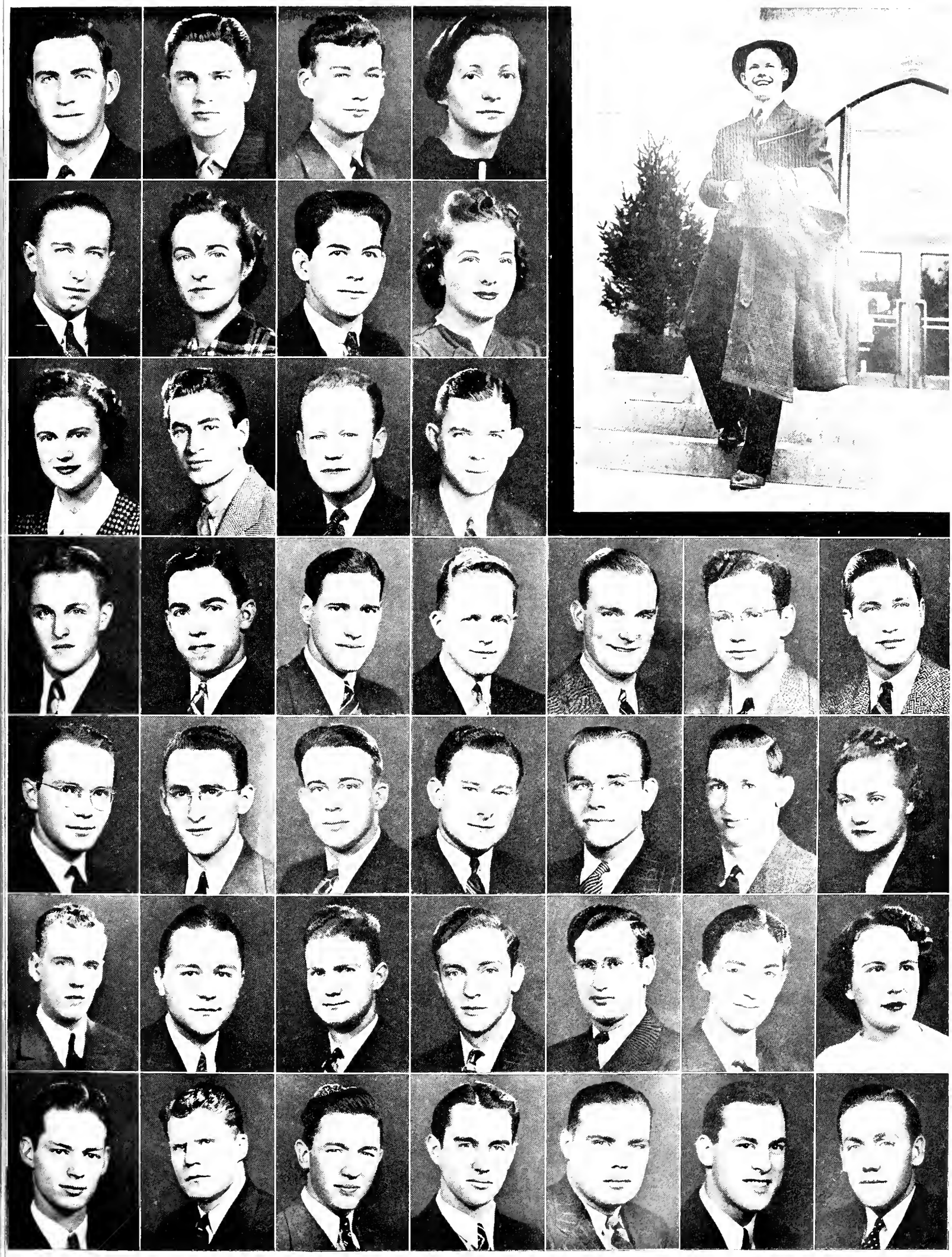

Four Business School Seniors practice salesmanship and sales-resistance between classes. James Romey, the seller, tries his art on Phyllis Mauck, Allan Linker, and Jim Adams. Rumor is that the Brooklyn bridge is on the block for the —nth time.

DARWIN C. STEVENS
Freedom
B.S. General Business

ROBERT F. STIMSON
Bloomington
B.S. General Business
Kappa Sigma.

DAVID STRAUS, III
Newark, N. J.
B.S. General Business
Sigma Alpha Mu; Dolphin Club; Taps; Advertising Club; Indiana Daily Student Staff; Varsity Swimming; "Jordan River Revue"; "Winterset"; "Cabaret Show".

KENNETH R. STRAUSS
Wadesville
B.S. General Business
Kappa Kappa Psi; Band.

JAY V. STRONG
Charlestown
B.S. General Business
Y.M.C.A.

WILLIAM ROBERT STROUP
Tipton
B.S. Accounting
Accounting Club.

THOMAS M. STROUSE
Indianapolis
B.S. General Business
Accounting Club; Intramural Manager.

PAUL TAFF
Madison
B.S. General Business

ROBERT W. TAM
Warren
B.S. Merchandising

MARILOU THOMAS
Logansport
B.S. General Business
Delta Delta Delta; Pleiades; Taps; Pan-Hellenic Council; A.W.S. Council; "Cabaret Show"; "Jordan River Revue"; Le Cercle Francais.

BERNARD C. THOMPSON
Frankfort
B.S. General Business
Acacia; Alpha Kappa Psi.

JOHN PHILLIP THOMPSON
Bluffton
B.S. General Business
Beta Theta Pi; Jackson Club; Law Club.

MARGARET THOMPSON
Kingman
B.S. General Business
Pi Lambda Theta; Omicron Delta; Alpha Lambda Delta; Chi Gamma; Secretary, Treasurer, W.A.A. Board; Treasurer, A.W.S. Council; Mortar Board Recognition; Coed Counselor; Y.W.C.A.; Hiking Club; Rifle Team; International Relations Club; Freshman Orientation Committee.

WILLIAM CYRUS THOMPSON
Vincennes
B.S. General Business

WILLIAM H. THOMPSON
Heltonville
B.S. General Business
Sigma Nu; Band; Y.M.C.A.; Jackson Club.

WILMA TROUTMAN
Shoals
B.S. General Business
Zeta Tau Alpha.

MEL TRUTT
Bloomington
B.S. General Business
Varsity Track; Captain, Cross Country Team; Dragon's Head; Balfour Award, Track.

JOHN B. TUTHILL
Michigan City
B.S. General Business
Sigma Alpha Epsilon; Phi Eta Sigma; Blue Key; Vice-President, Collegiate Chamber of Commerce; Union Board; Varsity Track; Varsity Tennis; Sophomore Editorial Assistant, Arbutus; Y.M.C.A. Cabinet.

LLOYD M. VANSCOY
Delphi
B.S. General Business
Y.M.C.A.

ROBERT COIL VIETS
Vincennes
B.S. General Business

HELEN JANE WALKER
Seymour
B.S. General Business
Alpha Lambda Delta; Omicron Delta.

CHESTER M. WARMAN
Kokomo
B.S. Accounting
Delta Upsilon; Accounting Club; Varsity Track.

ROBERT A. WATERS
Indianapolis
B.S. General Business
Vice-President, Phi Eta Sigma; President, Delta Sigma Pi; Accounting Club; Collegiate Chamber of Commerce; Beta Gamma Sigma.

LLOYD J. WATSON
Indianapolis
B.S. General Business

THOMAS RUSSELL WATTS
Aurora
B.S. General Business

PAUL WEARLY
Montpelier
B.S. General Business
Sigma Chi.

FORREST E. WELPOTT
Bloomington
B.S. General Business

EDWARD C. WERNER
Shelbyville
B.S. General Business
Band; Camera Club.

SAMUEL EARL WESTFALL
Bloomington
B.S. General Business
Accounting Club.

HARRY E. WHITE
Greensburg
B.S. Insurance and Finance
Sigma Nu; Advertising Club; Jackson Club.

EDWARD C. WIELAND
Evansville
B.S. General Business
Delta Chi; Skull and Crescent; Interfraternity Council.

JOHN L. WILLIAMS
Indianapolis
B.S. Business Law
Phi Delta Theta; Phi Eta Sigma; Delta Sigma Pi; Collegiate Chamber of Commerce; Law Club.

WILMA WILLIAMS
Bloomington
B.S. General Business

JOHN FREMONT WILSON
Pendleton
B.S. General Business
Sigma Nu; Alpha Phi Omega; Camera Club; Advertising Club; Y.M.C.A.

VELMA V. WOLFE
Lafayette
B.S. General Business
Chi Omega; Le Cercle Francais; Y.W.C.A.; Advertising Club; Indiana Daily Student Staff; Republican Club.

GLENN L. WOODS
Bloomington
B.S. Merchandising

RAYMOND H. ZIRKLE
Hartford City
B.S. General Business

ERNEST JOSEPH ZWERNER
Terre Haute
B.S. General Business
Alpha Tau Omega; Sophomore Basketball Manager.

The Indiana Banking Conference met in October with 240 bankers attending. Indiana bankers gathered in Business Auditorium for one of their meetings. In April 200 business men of Indiana attended the Indiana Real Estate Education Conference on the campus. Leaders of the Indiana Mortgage Lending Conference met to plan the program for the 260 business men who attended the meeting in December.

BUSINESS CONFERENCES

Indiana University and its School of Business have been fortunate this year in being able to have on the campus various conferences of Indiana business men. The Indiana Banking Conference, attended by 240 bankers of the State, met on the campus October 24, 25, and 26 for a three-day conference. On December 6 the University was host to 260 members of the Indiana Mortgage Lending Conference. The Indiana Real Estate Education Conference, with 200 business men in attendance, met on April 4.

"We at the University feel fortunate in having practical business men here on this campus," said President Herman B Wells in welcoming the first of these groups. "Business education, although it has made much progress in the last quarter-century, is still a relatively new professional field. Our School of Business, in common with others throughout the country, needs the guidance of business leaders.

"The greatest contribution business can make to the University is by offering thoughtful assistance in the development of proper training for young men who intend to enter the business field."

President Wells, at each of the conferences, stressed the importance of business men working with the University in the development of courses and study materials, proper educational objectives, and techniques of guidance for young men and women to be trained for business careers. The business professions, he suggested, should assume this responsibility for guiding schools of economics and business along the most effective educational paths in the same manner that the medical and law professions guide their schools.

"In several spheres of activity the University makes important contributions to business," he asserted. "It furnishes personnel from the academic ranks. Through intensive research activity, which excels all else in opportunities for far-reaching benefit, the University can be of aid. In a period of rapidly changing social, political, and economic conditions, the survival of any institution depends upon its ability to adapt itself to the shifting environment. Adaptation can be made only if adequate facts are available."

President Wells said, in describing the plans of the conferences, that they were arranged so as to bring to business executives "the best in contemporary practice and procedure, designed to enable them to meet successfully the kaleidoscopic changes in situations ever present in the business world."

BETA GAMMA SIGMA

Prof. A. L. Prickett ..... *President*
Prof. Edward E. Edwards ..... *Vice-President*
Prof. G. L. Carmichael ..... *Secretary*
Prof. Stanley Pressler ..... *Treasurer*

Beta Gamma Sigma is one of the most powerful scholarship groups in American colleges and is the top-ranking honorary for schools of business administration. This fraternity concerns itself with progressive scholarship, personnel and placement, and the general advancement of business education.

The Alpha chapter of Beta Gamma Sigma was established at Indiana University in 1913, largely through the efforts of Prof. A. L. Prickett and Dean William A. Rawles. The fraternity recognizes pre-business achievement by placing the name of the outstanding Sophomore each year on a large scholarship plaque hung in the general office of the School of Business.

A William Rawles key will be awarded to the highest ranking Junior in the School of Business this year in honor of the former dean and member of Beta Gamma Sigma. A nationally known speaker is brought to the campus to address members at the spring initiation.

MEMBERS

Faculty

I. W. Alm
C. W. Barker
J. A. Batchelor
W. G. Biddle
W. T. Buckley
G. L. Carmichael
E. E. Edwards
H. G. Fraine
Bernita Gwaltney
J. E. Moffat
O. S. Parrish
S. A. Pressler
A. L. Prickett
H. C. Sauvain
W. H. Stackhouse
G. W. Starr
G. A. Steiner
R. E. Strahlem
R. D. Swick
R. E. Walden
H. B Wells

Students

Victor R. Beard
Irving D. Berger
Fred R. Blanford
Jane A. Bosart
W. Daniel Bretz
Elson Clayton
Seymour Cohen
Albert E. Dickens
C. Ben Dutton
J. Lloyd Fitzpatrick
Beverly C. Furr
Neal Gilliatt
Barbara Gray
Alfred Green
Edward L. Hutton
Jane Judy
Estel W. Kelley
Earl G. Mauck
William H. Mayse
George W. Newlin
William J. Pawelac
John M. Raber
Richard H. Schannen
Robert E. Schalliol
A. C. Schumacher
Gene A. Smith
Margaret Thompson
Robert A. Waters
Wilma C. Williams

First Row

Charlotte Erickson
Bob Waters
Ruth Ferris
Estel Kelley
Clarence Long

Second Row

Bill Fisher
Gene Troy
Martha Jean Caster
Bob Boughman
Dick Schannen

Third Row

Bette Thrasher
Russel Church
John Raber
Billie Cash

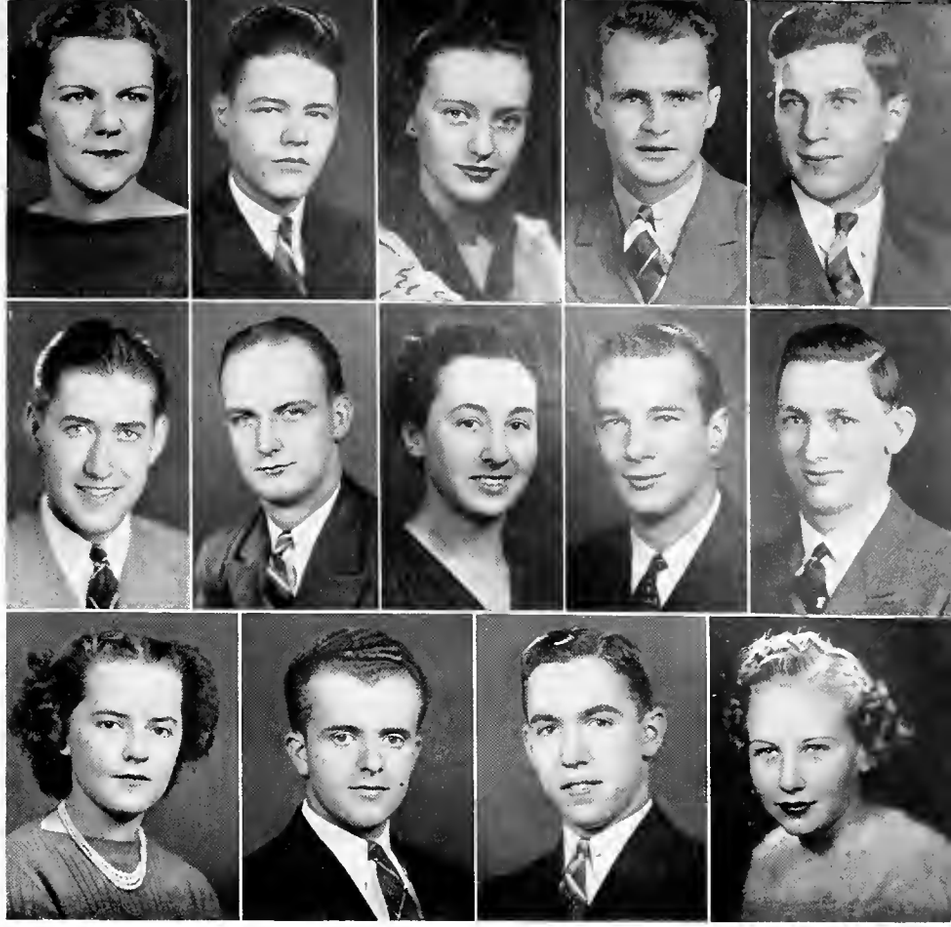

COLLEGIATE CHAMBER OF COMMERCE

Estel Kelley ..... *President*
Robert Boughman ..... *Vice-President*
Billie Cash ..... *Secretary*
Russel Church, Ruth Ferris ..... *Treasurer*

The Collegiate Chamber of Commerce is unique in that it probably is the only one of its kind in the United States. At the suggestion of President Herman B Wells, then Dean of the School of Business, officers of the various organizations connected with the school met to draw up articles for just such a council. On June 2, 1937, the constitution was voted upon and adopted by business students.

Every person enrolled in the School of Business automatically becomes a member of the C. C. of C. The governing body is the Board of Directors, elected in May of every year. To be eligible for the Board one must, besides being a business student, have at least a 1.2 average and must have been in the University two semesters. The post-graduates elect one representative, and the other four classes choose two members, one boy and one girl. Likewise, each organization that is officially recognized by the School of Business has the privilege of selecting a representative to the Chamber of Commerce. These organizations are Beta Gamma Sigma, Alpha Kappa Psi, Delta Sigma Pi, Omicron Delta, Chi Gamma, Advertising Club, and Accounting Club. The Junior Chamber of Commerce of Bloomington also has one representative; in return, the college council sends one of its members to the city group.

During the fall registration, the C. C. of C. aids with the Freshman orientation program. In addition, it sponsors a student counselling service in which upperclassmen help the Freshmen who are not doing so well as they should in their curricular work. To foster acquaintance between students and faculty, the C. C. of C. sponsors smokers several times during the year and conducts a "squeak-box" for any recommendations which anyone might wish to make for the betterment of the School of Business. It also sponsors forums which are addressed by outstanding businessmen.

A NOBLE EXPERIMENT, OR— FOLL

DELTA SIGMA PI

Robert Schalliol ..... *President*

Robert Bottin ..... *Treasurer*

Bill Carmichael ..... *Secretary*

Delta Sigma Pi, founded in 1907 at New York University, is a professional fraternity in the field of commerce and business administration. The purpose of the fraternity is to foster the study of business; to promote closer affiliation between the commercial world and students of commerce, and to further a higher standard of commercial ethics and welfare in the community. The Alumni Placing Service, one of the organization's outstanding achievements, is a cooperative undertaking now being operated by the alumni whereby members are assisted in securing employment in keeping with their training.

Alpha Pi, the Indiana chapter, was established in 1925 and is one of the sixty active chapters in the United States. Prominent faculty members include Dr. James E. Moffatt, Acting Dean C. W. Barker, Prof. Ivan V. Snyder, and Edward E. Edwards, the sponsor.

First Row

Howard Kessler
Harold Curtis
ob Conner
bert Eifler
illiam Hauschild

Bill C
Marvin
Bob Botti

Third Row

b Waters
an Stiers
brandt Hill
Torrance
challiol
Slipher

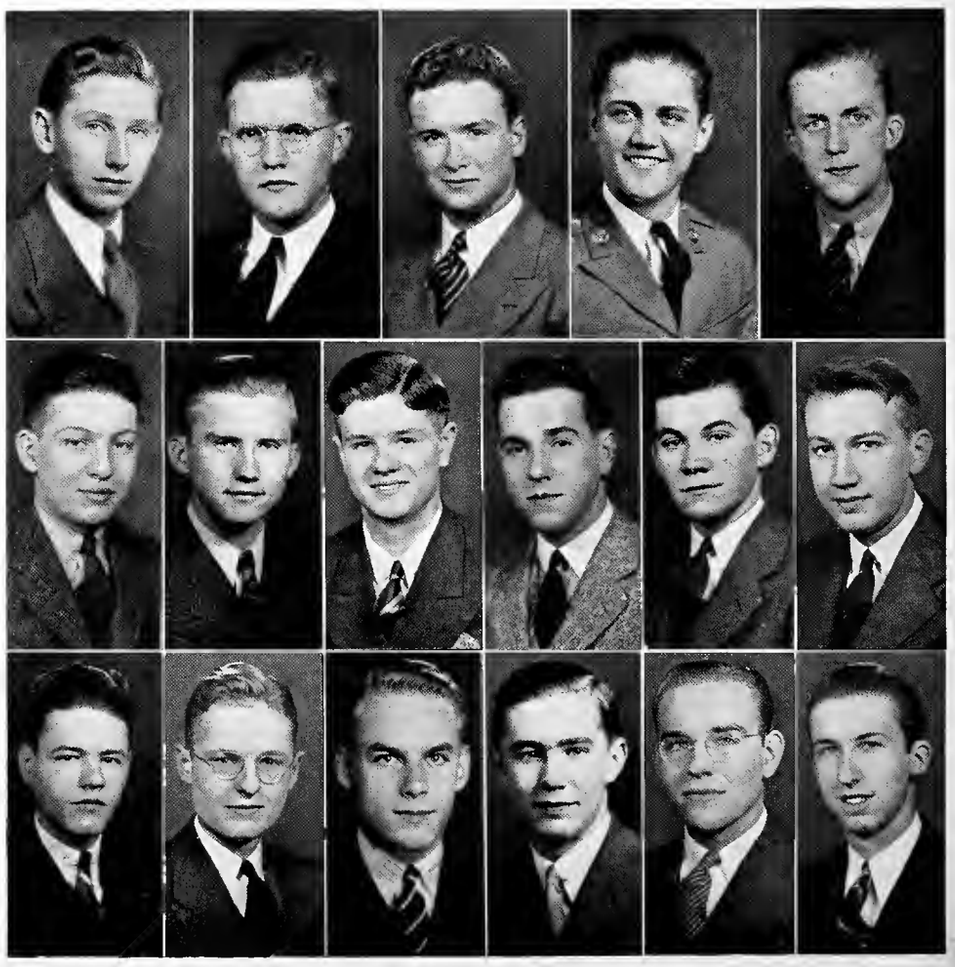

ALPHA KAPPA PSI

Edward Glover ..... *President*

Morris Ritchie ..... *Vice-President*

Thomas Rominger ..... *Secretary*

Bruce Corwin ..... *Treasurer*

Alpha Kappa Psi was founded at New York University in 1904. It was created to further the interests of business among college men, listing as its objectives the promotion of scientific research in the field of business, the education of the public to an appreciation of modern business, and an attempt to promote higher ideals among business men.

The local chapter, chartered in 1927, plays an active part in the affairs of the School of Business. Each fall, it sponsors a trip to Chicago for Juniors and Seniors in order that they may visit large stores and factories and study actual problems of business. This year's tour included visits to Swift and Company, The Chicago Board of Trade, Marshall Field's, and many other large business concerns. A study of the Chicago underground transportation system also was included on this trip.

The highest ranking Senior from the School of Business is awarded each year a scholarship medallion by Alpha Kappa Psi. The chapter holds meetings once a month, at which times members are addressed by prominent faculty members and business men.

WHAT, DID WALT SMITH ACTUALLY ONE?

OMICRON DELTA

Eloise Barnett ..... *President*
Wilma Barth ..... *Vice-President*
Barbara Gray ..... *Recording Secretary*
Betty Ann Eckler ..... *Corresponding Secretary*
Dorothy Moffat ..... *Treasurer*

Although it was founded only last year, Omicron Delta already has become an active and growing honorary for Junior and Senior women in the School of Business. The purpose of this group—to promote social and professional association among business women—has been advanced under the sponsorship of Mrs. Esther D. Bray and Miss Lula M. Westenhaver, of the School of Business faculty, and Miss Sarah Kirby, assistant to the Dean of the School of Business.

This year's activities of Omicron Delta included entertaining the School of Business faculty, giving a party for members of Chi Gamma, meeting once a month to hear various campus speakers, and serving as pages for the State Business and Professional Women's Convention at French Lick.

Also, the honorary aided in re-establishing Chi Gamma on the Indiana campus and interviewed several Indianapolis business men concerning openings for women in the business field.

Front Row: Virginia Moore, Doris Allison, Bertus John[illegible], Martha Jane Brunton, [illegible] Cu[illegible]gs, Florence Cherry, Anne Clifford, Helen Woytovich, Betty Chapman.

Second Row: Wilma Moore, Charleen Romines, Vivian Johnson, Ellogene Griffith, [illegible]equel[illegible] [illegible]ey, Bernice Schneider, Mildred Magel, Betty Keyser, Helen Hauselmire.

Third Row: Virgene Moore, Nancy Benefiel, Lois Armstrong, Marian Swan, Ellen [illegible], [illegible]ke, Sarah Gusman, Mavaline Ferrier, Betty Bowman, Dorothy Forrest, Mary Kosanke, Na[illegible], Earlean[illegible] Eastburn.

Fourth Row: Dottie Fink, Martha Knox, Alta Thompson, Naomi Crum, Maxine [illegible], [illegible] Shertzer, Wanda Pulliam, Eulalia Terwilliger, Betty Haneock, Louise Samuelson, Dorothy [illegible]meier.

Fifth Row: Ruth McCrocklin, Harriet Powers, Marjorie Katterhenry, Frances Yearick, C[illegible]ire Strickl[illegible] Muriel Collins, Betty Sutherland, Lee Tyler, Doris Nicholson, Beverly Carraway, Louise Hemmer.

CHI GAMMA

Bernice Schneider ..... *President*

Ellogene Griffith ..... *Vice-President*

Betty Bowman ..... *Secretary*

Mildred Magel ..... *Treasurer*

A professional organization to which all women majoring or minoring in business are eligible for membership was organized on the Indiana campus in 1930. After a lapse of several years, the Indiana chapter of Chi Gamma, national service organization, again became active.

Its objectives are to promote higher education for women in business; to encourage scholarship; to maintain close contact with business and to develop that solidarity which comes from working together, and to stimulate the development of professional attitudes and high standards of business efficiency, business ethics, and culture.

The theme for the year has been the development of leadership. Business women spoke before the group at monthly meetings, explaining their duties and telling of their experiences in the business world. The climax of the year was a formal reception held in April for honorary and ex-officio members, outstanding people interested in business who are on the campus.

...ING WHOM? YOU FUTURE DEFRAUDERS!

Estel W. Kelley ..... *President*
Donald E. Casey ..... *Vice-President*
John P. Chrisney ..... *Treasurer*
Mildred Bernhardt ..... *Secretary*

The Indiana Accounting Club was established on this campus in 1938 to further the interests of accounting students at Indiana University by supplementing their accounting theory with business contacts, by bringing to Bloomington speakers who are employed in the different branches of accounting work, by endeavoring to interest accounting employers in the students, and by serving these students. From the time this club was organized last spring it has brought to the campus several speakers. These talks have made it possible not only for the members to understand accounting systems in operation, but also have aided in placing graduates majoring in accounting.

Membership in the club has risen from thirty-five, at the time it was organized, to seventy-five members. Alva L. Prickett, Stanley A. Pressler, Geoffrey L. Carmichael, Ingvald W. Alm, and Robert E. Walden of the School of Business are honorary members of the organization.

ACCOUNTING CLUB

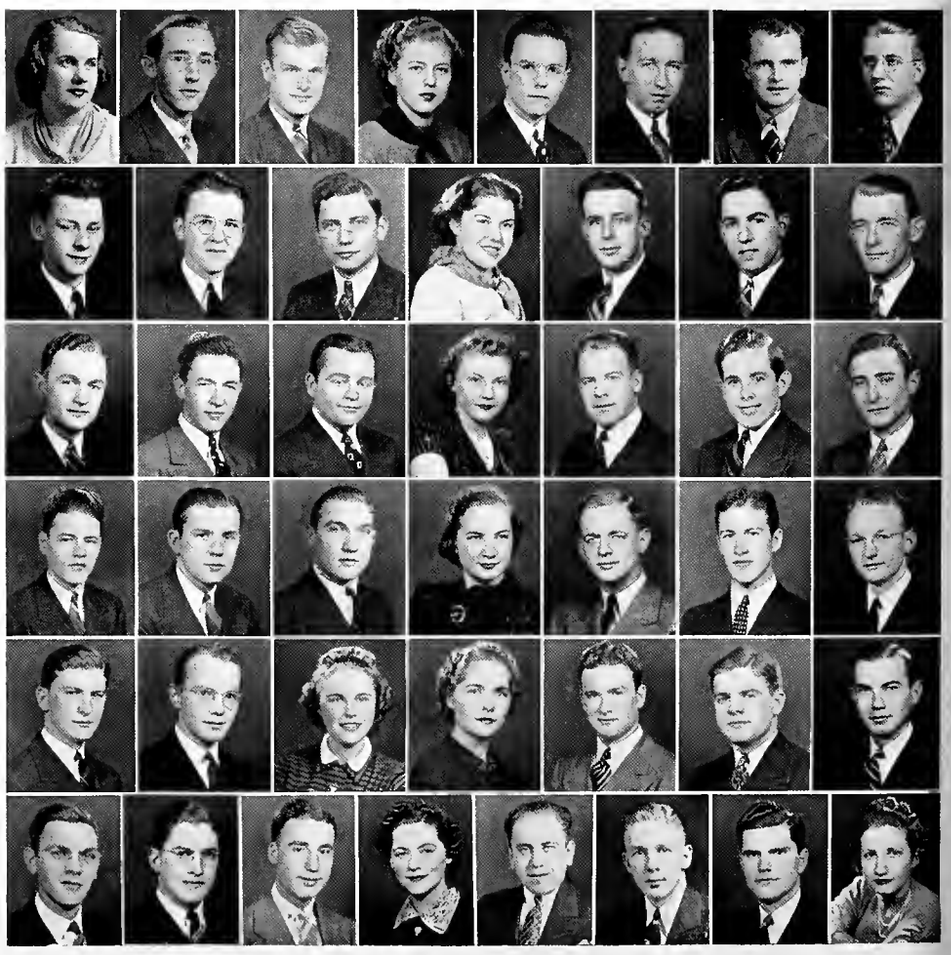

Nice going, Stinky . . . No thanks, I don't smoke . . . Havin' a hot time at the Delt fire dance . . . Part of the crowd at the D. U. dance - - - the punch bowl is downstairs . . . Gaunt struts his stuff . . . Say, Howdy Wilcox, Let's roll 'em . . . Three's a crowd . . . There's something about a soldier . . . Nice work if you can get it!

SCHOOL OF EDUCATION

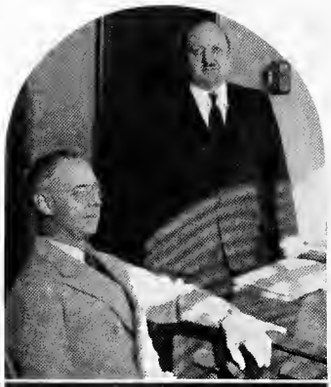

Below: PROFESSOR
NILA SMITH

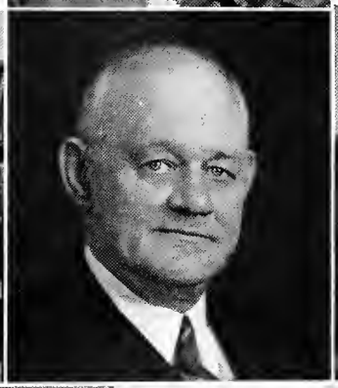

Left: PROFESSORS
CARL G. F. FRANZEN
VELORUS MARTZ

DEAN HENRY L. SMITH

. . . member of the Board of Directors of the World Federation of Education Association . . . holds innumerable offices in similar important organizations . . . finds time to compile collections of Educational Surveys and Achievement Tests . . . work is his hobby and long walks in the country his relaxation.

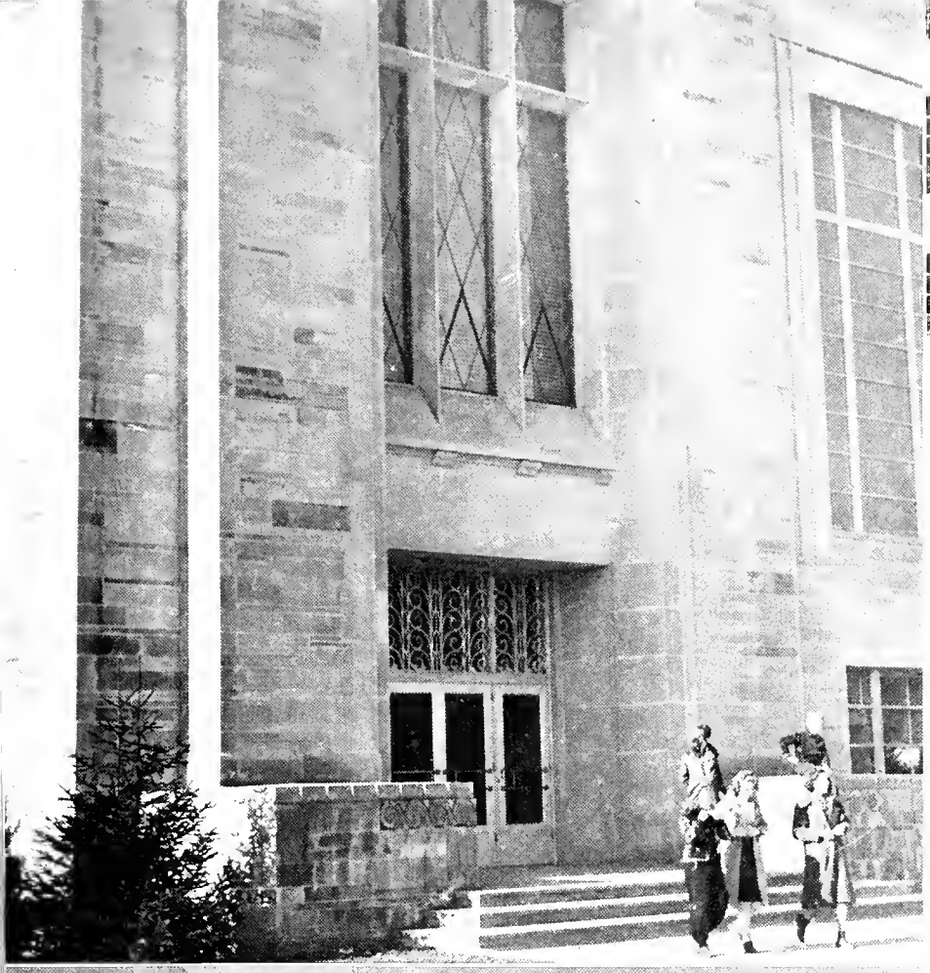

Joeing and studying in the Gables during convocation period is this trio of future teachers. James Buchanan is the male, while the would-be school-marms from the School of Education are Martha Sears and Harriet Scott.

URIAH ABERSON
New York City
B.S. Physical Education
The Folio Staff.

WILLIAM P. ANDERSON
Marion
B.S. Education
Sigma Chi; Sphinx Club; Varsity Football; Assistant Coach, Football, Basketball, Baseball.

ERNEST ANDRES JR.
Jeffersonville
B.S. Physical Education
Phi Gamma Delta; Captain, Varsity Basketball; Co-Captain, Varsity Baseball; Sphinx Club; Dragon's Head; Balfour Award, Basketball; I Men's Association.

ELLEN AREHART
Kendallville
B.S. Education
Chorus; Orchestra; W.A.A.; President, Education Club; President, Gamma Delta; Pi Lambda Theta; Alpha Lambda Delta.

JANE E. ATKINSON
Edwardsport
B.S. Education
Chi Gamma; Y.W.C.A.; W.A.A.; English Club; Glee Club.

ROSEALICE BALDWIN
Hammond
B.S. Education
Alpha Omicron Pi; Y.W.C.A.; W.A.A.; Le Cercle Francais; Education Club.

BETTY BEASLEY
Indianapolis
B.S. Education
Kappa Kappa Gamma; Alpha Lambda Delta; Freshman Debate; Mortar Board Recognition; W.A.A.

MARY LOU BECK
Mishawaka
B.S. Physical Education
Pi Lambda Theta; Alpha Lambda Delta; W.A.A. Board; Archery Club; Y.W.C.A.; Coed Counselor; The Folio Staff.

NANCY MAY BENEFIEL
Indianapolis
B.S. Education
Phi Mu; Eta Sigma Phi; W.A.A.; Y.W.C.A.; Archery Club; "Cabaret Show"; Classical Club; English Club; Education Club; Pan-Hellenic Council; Dance Group.

JEAN ESTYL BIELBY
Lawrenceburg
B.S. Education
Pi Beta Phi; Pleiades; Y.W.C.A.; W.A.A.; Bored Walk Staff; International Relations Club; Coed Counselor; Pan-Hellenic Council; "Frills and Furbelows".

MARIAN VIRGINIA BILTZ
Mishawaka
B.S. Education

DELOSS D. BLANCHARD
Winchester
B.S. Education
Alpha Phi Omega; Education Club.

WILLIAM ROBERT BOKELMAN
Greensburg
B.S. Education

DALE E. BROCK
Mt. Comfort
B.S. Education
History Club.

JAMES L. BUCHANAN
Rising Sun
B.S. Education
Pro-Music Club; Education Club; "Cabaret Show"; "Music Master".

DARRELL H. BURNETT
Paragon
B.S. Education
Pershing Rifles; Scabbard and Blade; Alpha Phi Omega; Freshman Rifle Team; Y.M.C.A.; Chemistry Club; Education Club.

TONY CAMPAGNOLI
Clinton
B.S. Education
Varsity Football.

A. ALWYN CARDER
Red Key
B.S. Education
History Club; English Club; Le Cercle Francais; Education Club.

HILDA J. CARMICHAEL (MRS.)
Indianapolis
B.S. Education

RAY ANDREW CARTER
Orleans
B.S. Education

MARTHA ROSE CIESAR
Whiting
B.S. Education
Zeta Tau Alpha.

EDWIN W. CLASEN
Kansas City, Kans.
B.S. Education
Sigma Chi; Varsity Football.

BARBARA RUTH CUDDLEBACK
Syracuse, N. Y.
B.S. Physical Education

ICA DELORES CURRY
Columbus
B.S. Education
Education Club.

THOMAS MARSHALL DECKARD
Bloomington
B.S. Physical Education
Beta Theta Pi; 1936 Olympic Team; Varsity Track; Captain, Varsity Cross-Country.

LOWELL WALLACE DOHERTY
Ft. Wayne
B.S. Education
History Club.

DOROTHY DARLINE DRENNAN
Taylorville, Ill.
B.S. Education

PHILIP J. DUCKWORTH
Paragon
B.S. Education

ERLEANE EASTBURN
Indianapolis
B.S. Education
Chi Gamma; Y.W.C.A.; English Club.

JAMES HALBERT ELDER
Dillsboro
B.S. Education
Varsity Rifle Team.

FREDERIC DOUGLAS ELIOTT
Kokomo
B.S. Education
Kappa Alpha Psi; Varsity Track.

CARMEN PASCAL FABIAN
East Chicago
B.S. Education
Cosmopolitan Club; Euclidean Circle; Intramural Manager.

HARRY H. FELDMAN
Indianapolis
B.S. Education
Vice-President, Phi Epsilon Kappa; Education Club; International Relations Club; Cosmopolitan Club; Camp Counselor's Club.

VIRGINIA LEE FELLMY
Crandall
B.S. Education
Alpha Omicron Pi; Vice-President, Y.W.C.A.; Y.W.C.A. Cabinet; Editor, Freshman Handbook; W.A.A. Board; Mortar Board Recognition; Bored Walk Staff; Freshman Orientation Committee; Coed Counselor.

DOTTIE FINK
Elizabeth
B.S. Education
Classical Club; Education Club; Y.W.C.A.

ROBERT KEITH FLANINGAM
Thorntown
B.S. Physical Education
Sigma Alpha Epsilon.

ETHEL V. FRISK
Hammond
B.S. Education
Zeta Tau Alpha.

WILLIAM L. GRAGG
Lucerne
B.S. Education
Delta Chi; Pershing Rifles; Varsity Debate.

DELORES GRICE
Ft. Wayne
B.S. Education

JACK GUARD
Monticello
B.S. Physical Education
Theta Chi; Freshman Basketball; Varsity Baseball; Freshman Baseball.

Comparing notes on relative strengths of Big Ten teams are three Crimson athletic stalwarts. To the left is Tony Campagnoli of Bo's "pore li'l boys". Next is basketeer Bill Johnson; then, leaning against the Gables' front door, is Swede Clasen, backfield mainstay.

ROBERT A. HAAK
Hammond
B.S. Physical Education
Sigma Pi; Sphinx Club; Varsity Football; Varsity Wrestling.

COLBURN S. HARDIN
Kewanna
B.S. Education
Y.M.C.A.

JOHN HARRIS
Bloomington
B.S. Education

KATHRYN L. HERLE
Orleans
B.S. Physical Education
Alpha Chi Omega; W.A.A. Board; Y.W.C.A.; Girls' Glee Club; Pro-Music Club; Chorus; "I. U. Revue"; Dance Group.

HELEN HOLMES
Indianapolis
B.S. Education
Delta Delta Delta; W.A.A. Board; President, Oceanides; Pan-Hellenic Council.

VIRGINIA HOLT
Burns City
B.S. Education
Daubers Club; Coed Band; Education Club.

GRETCHEN KATHRYN HOPMAN
Hammond
B.S. Physical Education
Pi Beta Phi; Secretary, Treasurer, W.A.A.; Dance Group; President, Oceanides.

RAYMOND S. HYDE
Rushville, Ohio
B.S. Education
Varsity Wrestling.

MILDRED BERNICE JACKSON
Kokomo
B.S. Education
Sigma Kappa; Y.W.C.A.; Education Club.

EVELYN GRACE JOHNSON
Buffalo, N. Y.
B.S. Physical Education
W.A.A.

WILLIAM SHERRILL JOHNSON
Jeffersonville
B.S. Physical Education
Alpha Tau Omega; Sphinx Club; Skull and Crescent; Varsity Basketball.

HELEN KALKANOFF
Gary
B.S. Physical Education
W.A.A.; Oceanides; Dance Group; Hiking Club.

JOSEPH R. KANYA
East Chicago
B.S. Education
Sigma Phi Epsilon; History Club; Y.M.C.A.

CATHERINE KEITH
Shelbyville
B.S. Education
Sigma Kappa; Kappa Phi; Y.W.C.A.; Education Club.

KARL K. KLEIN
Buffalo, N. Y.
B.S. Physical Education

ELIZABETH LANZA
Newark, N. J.
B.S. Education
Newman Club; English Club; Le Cercle Francais.

LOLA LENNOX
Indianapolis
B.S. Education
Pi Lambda Theta.

CHESTER E. LESNIAK
Buffalo, N. Y.
B.S. Physical Education
Phi Epsilon Kappa.

HENRY AUGUST LOHSE, JR.
Indianapolis
B.S. Education
Men's Glee Club; Phi Epsilon Kappa.

JOHN F. McCORMICK
Bloomington
B.S. Education

HELEN LUCILLE McDANIEL
Bloomington
B.S. Education

CHESTER THOMAS McNERNEY
Indianapolis
B.S. Education

ELISABETH MANN
Indianapolis
B.S. Education
Y. W. C. A.; Alpha Lambda Delta; Pi Lambda Theta.

MARY CATHERINE MORITZ
Ft. Wayne
B.S. Education
Zeta Tau Alpha; W.A.A. Board; Hiking Club; Education Club; Vice-President, Newman Club; International Relations Club.

VINCENT JAMES OLIVER
Whiting
B.S. Education
Varsity Football.

FRANCIS JOSEPH PETRICK
Youngstown, Ohio
B.S. Education
Varsity Football.

MALCOLM LEE PORTER
Cayuga
B.S. Education

HERBERT ELIAS RICKS
Summitville
B.S. Education
Euclidean Circle.

JOHN M. ROBERTS
Munster
B.S. Education
Bored Walk Staff; Freshman Wrestling; Education Club; English Club; Phi Delta Kappa.

KENNETH M. SCHREIBER
Indianapolis
B.S. Physical Education

DOROTHY SCOLES
Warsaw
B.S. Education
Sigma Kappa; Vice-President, Junior Home Economics Club; W.A.A.; Y.W.C.A.; Le Cercle Francais.

HARRIET RAE SCOTT
Griffith
B.S. Education
Alpha Omicron Pi; Le Cercle Francais; Coed Sponsor, R.O.T.C.; Snowball Queen Attendant; Bored Walk Staff; Pleiades.

MARIAN E. SCOTT
Gary
B.S. Education

RUTH MADELINE SCOTT
La Grange
B.S. Education

JEAN MILDRED SEAGER
Buffalo, N. Y.
B.S. Physical Education
W.A.A.

MARTHA ELLA SEARS
Elkhart
B.S. Education
Pi Beta Phi; Pi Lambda Theta; Y.W.C.A.; International Relations Club.

LOLA K. SLOAN
New Albany
B.S. Education
Delta Delta Delta.

FRANK SMITH, JR.
Rochester
B.S. Education

WILLIAM TAYLOR SMITH
North Manchester
B.S. Education

ELIZABETH SNOOK
Ft. Wayne
B.S. Education
Phi Mu; W.A.A.; Pan-Hellenic Council; Y.W.C.A. Council.

WANDA HELENA SPONDER
Gary
B.S. Education
Education Club; Taps; "Lady of Letters".

COLLEEN GAYLE STANLEY
Plainfield
B.S. Education

MARIAN JANE STEVENS
Hammond
B.S. Education
Pi Beta Phi; Alpha Lambda Delta; Pi Lambda Theta; Y.W.C.A.; Chorus.

HAZEL E. STOCKRAHM
Bloomington
B.S. Education
Education Club; English Club.

S. JEANETTE STRAYER
Claypool
B.S. Education
Chi Omega; Tau Kappa Alpha; Freshman Orientation Committee; A. W. S. Council; Y. W. C. A. Cabinet; W. A. A.; Chairman, University Sing; Freshman Debate Team; Women's Varsity Debate Team; Niezer Award; Girls' Glee Club; Chorus; Republican Club; Pan-Hellenic Council.

MARJORIE RUTH SWIHART
Ft. Wayne
B.S. Education
Alpha Omicron Pi; Y. W. C. A.; Der Deutsche Verein.

CAROLINE ELIZABETH THIEL
Gary
B.S. Education

Seward Wilshere, Education Senior and Varsity baseball player, strolls down one of the campus paths with Martha Sears.

CHRISTOPHER TRAICOFF
Gary
B.S. Education
Phi Eta Sigma; Phi Delta Kappa; Varsity Wrestling.

MAGDALEN MARGARET VARGA
South Bend
B.S. Education

JOE A. VEGH
South Bend
B.S. Education
Varsity Football; Senior Intramural Manager.

MARY ELIZABETH VEHSLAGE
Seymour
B.S. Physical Education
Tennis Club; Archery Club; W.A.A. Board.

SUZANNE VINCENT
Clay Center, Kans.
B.S. Education

PHYLLIS INEZ VINT
Stinesville
B.S. Education

MARIAN BETTY WALKER
Lucerne
B.S. Education
Delta Zeta; Y.W.C.A.; Education Club.

MILDA JANE WEDEKIND
Louisville, Ky.
B.S. Physical Education
Delta Psi Kappa; W.A.A.

TERSEA MARIE WEISHEIT
Baltimore, Md.
B.S. Physical Education
Delta Psi Kappa.

GEORGE R. WESTFALL
Bloomington
B.S. Education

SEWARD E. WILSHERE
Skaneateles, N. Y.
B.S. Physical Education
Theta Chi; Phi Delta Kappa; Glee Club; Freshman Baseball.

MARY LUCILE WILSON
Ft. Wayne
B.S. Education

ADOLPH FREDERICK WINTER
Milwaukee, Wis.
B.S. Physical Education
Phi Epsilon Kappa; Glee Club.

LOUISE HAZEL WYLIE
Bloomington
B.S. Education
Sigma Kappa; Y.W.C.A.; Education Club.

"Drink 'er Down, Drink 'er Down . . ." . . . Cub Reporter Birdeye Williamson tries to conceal his thrill at being photographed . . . Flash!! Cash customer fights way out of Bookstore; escapes bait system . . . Edythe Thornton grins obligingly . . . Ten more days to file your blue card . . . Victorious but tired after a two hour battle with the books . . . A studious trio takes a moment between classes: Correll, Conley and Sturgeon.

Hitch-hiking business picks up . . . The power comes out from behind the press for a walk . . . Schnute sleep-walking his way to a class . . . It costs a dollar if you're late, Edith . . . Betas Widaman, Thompson, and Elrod talk it over in Commons . . . Lawrence spares cameraman a quick grin . . . No class today . . . A. T. O. scholarship up three points.

PI LAMBDA THETA

Mrs. Carolyn Bookwalter ..... *President*
Mrs. Helen Painter ..... *Vice-President*
Elizabeth Kriekhaus ..... *Secretary*
Mrs. Bessie Harrell ..... *Treasurer*

[illegible] mentally is an educational honorary, but its aim [illegible] high professional ideals and to encourage ad- [illegible] among women.

[illegible] that member the group has added membership [illegible] places. This honorary has many activities: it holds [illegible] the [illegible] fund, at which time educational programs are [illegible] times during the year in honor of outstanding [illegible] profession; it finances a high school girl in food, [illegible] expenses, and it gives an annual award to a woman gradu- [illegible] standing in the field of education.

[illegible] of Pi Lambda Theta has been the founding of the [illegible] This was formed several years ago as a joint product of the [illegible] honorary and Phi Delta Kappa.

Ruth Alexander
Ellen M. Arehart
Mrs. Freda Arnett
Mildred Bernhardt
Dr. Lillian Berry
Mrs. Mary Black
Alta Boltenbaugh
Mrs. Carolyn Bookwalter
Loleta Branson
Flossie Burks
Jessie Burks
Mrs. Lucy Carmichael
Mrs. Laura Childs
Olevia Davis
Phena Deane
Alma Engelbrecht
Agnes Elpers
Adda Fraley
Oletha Griffith
Montana Grinstead
Virginia Hall
Madia Halstead
Mrs. Bessie Harrell
Dr. Cora B. Hennel
Hilda Henwood
Mary E. Hodges
Mrs. Lottie Kirby
Elizabeth Kriekhaus
Sarah Elizabeth Mann
Margaret Marley
M. Katherine Mohler
Elizabeth Moore
Thelma Overbeck
Mrs. Helen Painter
Amelia Peters
Eva Pring
Cora Purdy
Mrs. Helen Mooney Rogers
Geraldine Smith
Mrs. H. L. Smith
Ruth Smith
Doris Taylor
Margaret Thompson
Hester Thorpe
Mrs. Ruth Trotten
Betty Anne Van Fleit
Rosann Van Valer
Dr. Agnes E. Wells
Blanche Wellons
Pauline Wildman
Mrs. Madge Wilson
Ethel E. Wooden
Mabel Wylie
Beulah Young

EXECUTIVE COMMITTEE

President ..... Mrs. Carolyn Weems Bookwalter
Vice-President ..... Mrs. Helen Welch Painter
Treasurer ..... Mrs. Bessie Harrell
Recording Secretary ..... Elizabeth Kriekhaus
Corresponding Secretary ..... Margaret Marley
Keeper of Records ..... Flossie Burks
Active Member ..... Adda Fraley

PHI DELTA KAPPA

Phi Delta Kappa, a professional association committed to the scientific study of education, is the result of a merger of Phi Delta Kappa, Pi Kappa Mu, and Nu Rho Beta. The three organizations had similar purposes, namely, to further research, service, and leadership in the profession of education. The Alpha chapter of the fraternity is on the Indiana campus.

Membership in this organization is limited to men of high scholarship who are planning to devote their lives to the field of education. Usually only graduate members are elected, but men who have Junior standing and who have completed at least eight semester hours in education are eiligible for membership.

Ellen Arehart ..... *President*
Hazel Stockrahm ..... *Vice-President*
James Buchanan ..... *Secretary-Treasurer*

This offspring of Pi Lamba Theta and Phi Delta Kappa, honorary education organizations, appeared on the campus in the spring of 1935. As originally intended, the club exists for one purpose, that of furnishing underclassmen in the School of Education with more opportunities for getting together and becoming acquainted.

Eligibility for membership requires that the student in education has a C average and an interest in the problems of teaching. The pledges are voted in by members of the cabinet.

The group meets once each month and presents programs planned and presented by the students themselves. With the help of talks by faculty members and occasionally an outside speaker, members study the progress of education.

Once a year the club meets jointly with its foster organizations, Pi Lambda Theta and Phi Delta Kappa, for dinner. In the future, cooperation with the school faculty will be carried on through a greater number of joint meetings yearly. The High School Teachers' representative for the group is Madia Halstead, and the Elementary Teachers' representatives are Laura Wilkins and Edna Rosenbaum.

Last September 8, Principal C. O. Dahle opened the doors of the University School to pupils for the first time. The six hundred students filed through the doorway to spend their first day in the ultra modern educational plant ranged in grades from kindergarten through high school. One hundred and forty-three students of the University practice teaching in this laboratory school.

UNIVERSITY LABORATORY

The school has a three-fold purpose. The first is to educate the pupils; the second, to serve as a training school for prospective teachers; and third, to serve as a model for educators of the State to study.

The building is furnished with the finest and most modern equipment, and the newest methods in teaching are employed. The school is complete with everything from a spacious auditorium to an up-to-date bookstore. The conventional study halls are conspicuous by their absence, for all free hours are spent in the library. A great deal of emphasis is laid on the good health of the students, for a nurse is kept on hand at all times; and a local doctor gives physical examinations for one hour each morning.

SCHOOL OF MUSIC

Below: PROFESSOR
S. T. BURNS

ESSOR

Left: PROFESSOR
R. S. TANGEMAN

DEAN R. ANDERS

... whose p... him dig-
nity ... w... eas give
him ... that he is
... nd hand
... s by cer-
... tably his
... music
... "great
... him the


BACH
MUSIC

Caught joeing in the Jordan is this all-star School of Music quartet. Surrounding the vocalist, Dot Silverthorn, are Jack Walts, band maestro, (standing), and Ray Beights (right), and Dick Shores, ace piano team.

MARGARET K. ARDASHIER
Frankfort
B.P.S.M. Music
Sigma Alpha Iota; Cosmopolitan Club; English Club; Secretary, Pro Music Club; Chorus; Secretary-Treasurer, Glee Club; Orchestra; Y.W.C.A.; Coed Counselor; Freshman Orientation Committee; "The Mikado".

RAYMOND BEIGHTS
Kendallville
B.M. Piano
University Symphony Orchestra; Chorus; Chairman, School of Music Student Council; Gamma Delta; Musical Director, "Cabaret Show".

LOLETA BRANSON
Rockville
B.P.S.M. Music
Pi Lambda Theta; Alpha Lambda Delta; Pro Music Club; Education Club; Chorus; Glee Club.

JOHN WILLARD BROOM
Ft. Wayne
B.P.S.M. Music
Kappa Kappa Psi; Band; Taps; Y.M.C.A.; Chorus; Orchestra; Phi Delta Kappa; "Pirates of Penzance".

MARY L. BRUMBLAY
Bloomington
B.M. Music
Theta Alpha Phi; President, Sigma Alpha Iota; President, Pro Music Club; Glee Club; Chorus; Cosmopolitan Club.

MARION ERWIN
Albion
B.P.S.M. Music
Band; Orchestra; Pro Music Club; Men's Glee Club; "H.M.S. Pinafore"; "The Mikado".

RICHARD W. SHORES
Rockville
B.M. Music
Delta Tau Delta; Kappa Kappa Psi; Phi Eta Sigma; Theta Alpha Phi; Taps; Pro Music Club; Musical Director, "Jordan River Revue"; Band; "Cabaret Show"; Musical Director, "Silas, The Chore Boy".

VIRGINIA HALL
Bloomington
B.P.S.M. Music
Alpha Lambda Delta; Pi Lambda Theta; Chorus; Orchestra; Pro Music Club.

PAULINE JUDAH
Bloomington
B.P.S.M. Music
Pi Lambda Theta; Sigma Alpha Iota; Pro Music Club; Chorus; Glee Club; Orchestra; Y.W.C.A.; Coed Counselor; "The Mikado"; "The Only Girl".

JEANNE E. McHENRY
Matthews
B.S. Education
Orchestra; Chorus; Education Club; Kappa Phi.

MARY MARGARET MURPHY
Griffith
B.P.S.M. Music
Pro Music Club; Chorus; Glee Club.

WILLIAM F. PIRTLE
Linton
B.P.S.M. Music
Kappa Kappa Psi; Band; Orchestra; Pershing Rifles; Y.M.C.A.

OLIVE LYNNE SANDERS
Bloomington
B.P.S.M. Music
Alpha Omicron Pi; Glee Club; Y.W.C.A.; Treasurer, Pro Music Club; Chorus; Education Club; Band; "H.M.S. Pinafore"; "The Mikado".

MAVIS SMITH
Bloomfield
B.P.S.M. Music
Alpha Omicron Pi; Glee Club; Chorus; Y.W.C.A.

CHARLES ARTHUR SUKMANN
Bloomington
B.P.S.M. Music
Kappa Kappa Psi; Pro Music Club; Band; Orchestra; Chorus; Y.M.C.A.

JOY HELEN WAGNER
Silderville
B.P.S.M. Music
Chorus; Glee Club; Band; Daubers Club.

JACK CLAYTON WALTS
Georgetown
B.P.S.M. Music
Acacia; Phi Eta Sigma; Kappa Kappa Psi; Band; Sophomore Basketball Manager.

CHARLES THELMA WHITLOCK
Louisville, Ky.
B.P.S.M. Music
Y.W.C.A.

STEPHEN WILLIAM YANETOVICH
Chesterton
B.P.S.M. Music
Pro Music Club; Orchestra; Chorus; Camera Club; Daubers Club; I.U. Radio Ensemble; School of Music Student Council.

ALICE M. ZWILLING
Vincennes
B.P.S.M. Music
Pi Beta Phi; Bored Walk; Freshman Princess; Taps; Pan-Hellenic Council; Y.W.C.A.; Chorus; Glee Club; "Good News"; "East Lynne".

JOHN CHARLES THOMAS FABIEN SEVITZKY
GUIOMAR NOVAES NATHAN MILSTEIN
EMANUEL FEUERMANN

MUSIC SERIES

Increased patronage has made it possible for Indiana University to obtain outstanding musicians to aid in the cultural development of the students. The first musical artist to appear on the Music Series this year was Emanuel Feuermann, celebrated Austrian cellist, one of the greatest of all times. He was followed by John Charles Thomas, who is at the top of the list of American baritones. For four seasons he has been a member of the Metropolitan Opera Company.

The Indianapolis Symphony Orchestra, consisting of eighty musicians directed and conducted by Fabien Sevitzky, appeared twice. Guiomar Novaes, who holds the undisputed claim to the title of the greatest woman pianist, was enthusiastically received, and Nathan Milstein, brilliant Russian violinist, climaxed the Music Series with his excellent performance.

PRO-MUSIC CLUB

Mary Brumblay ..... *President*
Richard Shores ..... *Vice-President*
Margaret Ardashier ..... *Secretary*
Olive Sanders ..... *Treasurer*

The Pro-Music Club was founded by faculty members and students for the general purpose of furthering the cause of music. More specifically, the group embraces the following aims: to bring students and faculty members in the School of Music more closely together; to present a light opera each year; to sponsor recitals and concerts, and to promote music appreciation on the campus and throughout the state.

The club petitioned this fall for national membership in two groups—Sigma Alpha Iota for women, and Sinfonia for men.

In addition to creating good will for music, the Club aids in the sale of season books for the campus Music Series.

Members are supposed to acquire "the social graces of music" from association in the Club and to become more proficient listeners and performers.

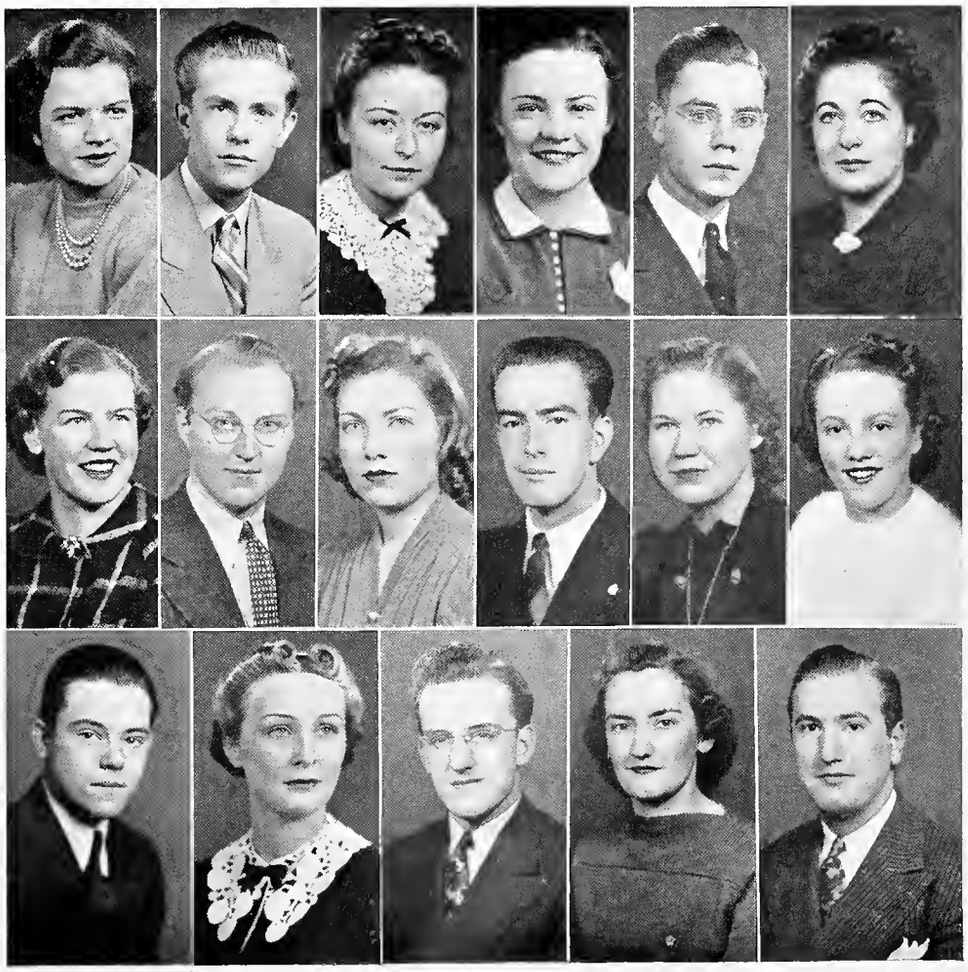

First Row

Margaret Alice Thompson
Fred Hess
Loleta Branson
Pauline Judah
Robert Coates
Margaret Ardashier

Second Row

Mary Margaret Murphy
Marion Erwin
Dorothy Silverthorn
James Buchanan
Vivian Isaacs
Kathryn Klingelhoffer

Third Row

John Martin
Mary Brumblay
Dick Shores
Olive Sanders
Charles Sukmann

INDIANA UNIVERSITY CHORUS

DEAN

ROBERT

SANDERS

SYMPHONY ORCHESTRA

The University Symphony Orchestra, contrary to [illegible] whose membership is not limited to students of the Sch[illegible] brilliant performances, one on the Sunday Afternoon Seri[illegible] Music, the other at the Foundation Day services. The [illegible] chestral training for those students who are interested [illegible] time in a worthwhile manner. In the future the require[illegible] difficult. The School of Music also plans to give the st[illegible] rection of experts.

DEAN ROBERT L. SANDERS

One of Indiana's most valued acquisitions of the year is the services of Robert L. Sanders as Dean of the School of Music. A graduate of Bush Conservatory, Chicago, Dean Sanders also studied composition on a fellowship at the American Academy in Rome. In 1912 he returned to Chicago as instructor in music at Meadville Theological Seminary; later he was appointed assistant conductor of the Chicago Symphony Orchestra. He came to Indiana University in the fall of 1938, after four years as a member of the faculty of the music department at the University of Chicago.

Dean Sanders, an artist as well as a dean, has made many friends and has done a great deal of constructive work since his arrival on the campus. He was instrumental in changing entrance requirements for the School of Music, making it possible to admit without condition all graduates of accredited high schools. He has planned a new and expanded curriculum in all branches of study in the school to take effect next year. Dean Sanders also was largely responsible for a new, greatly increased basic theoretical program, which has been developed and placed in full charge of Professor Nye.

The Dean received a coveted honor this year when he was invited to direct the New York Symphony Orchestra, February 26, 1939, in the playing of his prize-winning composition, "Little Symphony in G"; the world premier was broadcasted on a nation-wide hook-up. The composition, which is being examined now by other conductors, was written during the season of 1936-37 in Chicago. In September, 1937, it was sent to the annual contest conducted by the New York Philharmonic Society for American Composers in the division of short works. In February, 1938, the award of $500 was announced as being shared by Dean Sanders and Charles Haubiel of New York.

In the brief time Mr. Sanders has held the position of Dean, he has proved himself invaluable in the developing of Indiana's rapidly growing School of Music.

An impressive presentation of the Messiah and a brief conc[illegible] Hour were the public appearances of the University Chorus this y[illegible] public his intention of abolishing required work for all public sch[illegible] [illegible]up will be a choral union composed of selected voices from interest[illegible] [illegible]ople, plus the entire membership of the combined Glee Clubs. This [illegible] [illegible]-credit standing and will be considered as extra-curricular.

An opportunity for coeds to gain experience and practice in choral training is offered by the Girls' Glee Club. Selections for membership are made in the fall—the final number in the group totaling approximately one hundred.

A very successful year was enjoyed under the direction of Professor William I. Ross. The group's first appearance was in December, at which time the group presented "The Child Jesus" by Joseph Gluck. In January the club aided the Cabaret Show by singing in the chorus; a convocation program also was presented by the group, and about forty members appeared in the chorus of the "Pirates of Penzance". During the season Vivian Isaacs acted as the accompanist and Seldon Marsh as assistant director. On May 12 the busy season was concluded with the annual Mother's Day program.

The highlight of the year for the Men's Glee Club, under the direction of Professor Douglas Nye, was the annual concert tour through the state of Indiana. Cities visited included Indianapolis, Noblesville, Peru, Monon, North Judson, Plymouth, South Bend, and Culver Military Academy. On the trip Charles Reitz was the accompanist, and Herman DeMoss was clarinet soloist. A special feature was furnished by The Gentlemen from Indiana quartet, composed of George Burns, first tenor; Wayne Carmichael, second tenor; Robert Taylor, first bass, and Robert Stanley, second bass. The nature of the music on the program was serious, light opera, and folk. They finished their year with the annual campus concert on April 2.

MEN'S GLEE CLUB

Proving that School of Music students really do study . . . Vivien Green and pupil ape the spirit of '76 . . . Required rendering of German songs under Prof. Berrett. Ach, nicht sehr gut! . . . Winifred Merrill and protege can't tie those bows . . . Von Zweygberg asks, "Who hit that sour note?" . . . A future N. Eddy.

LAW SCHOOL

Below: PROFESSOR
M. J. BOWMAN

Left: PROFESSORS
R. C. BROWN
H. E. WILLIS
ALFRED EVENS

Center:

DEAN BERNARD C. GAVIT

. . . whose "off-campus" activities include being secretary to the Indiana Judicial Council and member of the State Board of Law Examiners . . . is a notable "fee" who manages to visit the Commons almost every afternoon . . . easily recognized by his quiet, pleasant manner and the twinkle in his eye.

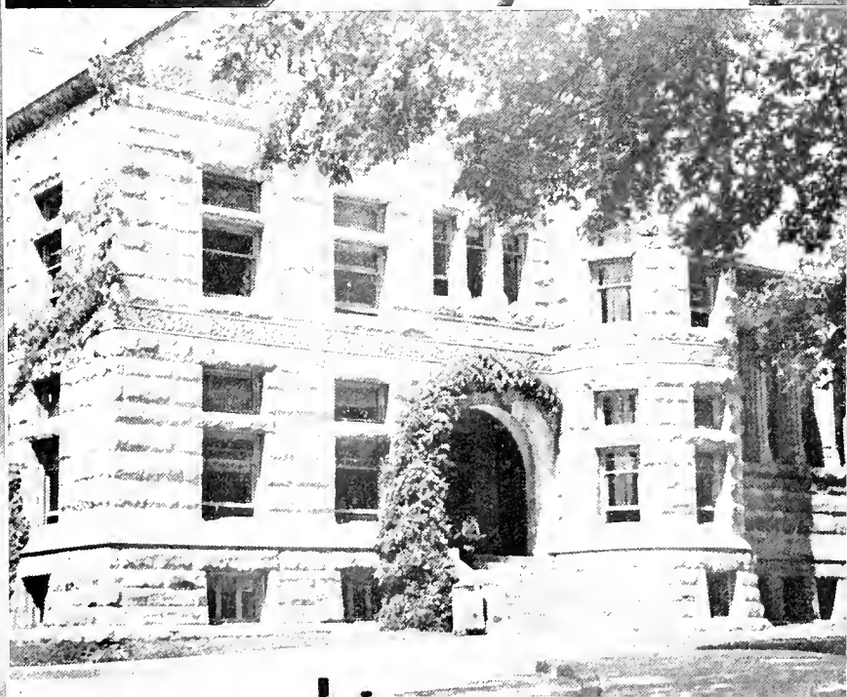

Not having the Meds to insult, the bards of Maxwell have retired to the Commons in a body, where they are participating in a little extra-curricular activity. Here they are engaged in the all-American sport of poker. The faculty is rumored to be considering "Jacks", or better, to stay in school. Seated from left to right in this unholy alliance are—"Back-to-the-Camera" Pontz, Will "Call-me-Caruso" Osburn, John "Left-be-Heiny" Christensen, Dave "Hands-on-the-Table" Cook, Jim "Ready-to-Spring" Pease, Ray "Power-Behind the Throne" Fox, and Horace "The Mighty" Kean.

DAVID N. BREWER
Frankfort
LL.B. Law
Phi Gamma Delta; Phi Delta Phi; Alpha Kappa Psi; Kappa Kappa Psi; Law Club; Band; Freshman Orientation Committee; "Jordan River Revue"; Band.

JAMES O. BRINKERHOFF
Garrett
LL.B. Law
Phi Delta Phi.

JOHN CHRISTENSEN
Hammond
LL.B. Law
Delta Tau Delta; Phi Delta Phi; Phi Beta Kappa; Blue Key; Phi Sigma Alpha.

DAVID M. COOK
Logansport
LL.B. Law
Phi Beta Kappa; Phi Eta Sigma; Chess Club; Flame Club; Chairman, Indiana Law Journal; Board of Managers, Law Club; History Club.

JOSEPH GEORGE ETTL
South Bend
LL.B. Law
Delta Upsilon.

RAYMOND M. FOX
Michigan City
LL.B. Law
Delta Tau Delta; Phi Eta Sigma; Phi Delta Phi; Skull and Crescent; Sphinx Club; Blue Key; Dragon's Head; President, Union Board; President, Board of Aeons; President, Senior Class, '37; Varsity Football; Chairman, Junior Prom, '36; President, Phi Delta Phi.

JOHN HARVEY HIMELICK
Connersville
LL.B. Law
Phi Delta Theta; Phi Delta Phi.

HORACE M. KEAN
Jasper
LL.B. Law
Sigma Chi; Phi Delta Phi; Phi Mu Alpha; Student Board of Editors, Indiana Law Journal.

ISADORE KRIEGER
Gary
LL.B. Law
Student Board of Editors, Indiana Law Journal; Law Club; Secretary, Jackson Club; Varsity Debate; Y.M.C.A.

GALE IVAN McGREW
Kokomo
LL.B. Law

ROBERT EUGENE MASTERS
Ft. Wayne
LL.B. Law
Union Board; Scabbard and Blade; Le Cercle Francais; Flame Club.

THOMAS NESBIT MATHERS
Bloomington
LL.B. Law
Swimming Team; President, Dolphin Club; Law Club.

HAROLD H. MELOY
Shelbyville
LL.B. Law

JOHN M. MILLER
Indianapolis
LL.B. Law
Phi Delta Theta; Phi Delta Phi.

WILLIAM E. OSBURN
Marion
LL.B. Law
Delta Upsilon; Golf Team; Associate Editor, Arbutus; Bored Walk Staff; Blue Key; Band; President, Phi Delta Phi; Indiana Law Journal Staff; Orchestra; Skull and Crescent; History and Government Club.

JAMES PEASE
Franklin
J.D. Law
Phi Delta Theta; Blue Key; Phi Delta Phi; Theta Alpha Phi; "Jordan River Revue"; "Cabaret Show"; National Oratorical Champion, '34; Law Student Council; Winner, Bryan Oratorical Contest, '38.

STEPHEN M. PIERSON
Ft. Wayne
LL.B. Law
Phi Delta Phi; Alpha Phi Omega; Law Club.

WILLIAM M. PONTZ
South Bend
LL.B. Law
Sigma Pi; Law Club; Skull and Crescent; Bored Walk Staff; Phi Delta Phi.

JOE ROE
Columbia City
LL.B. Law
Phi Gamma Delta; Law Club; Varsity Football.

STANLEY S. VALINET
Indianapolis
LL.B. Law
Sigma Alpha Mu; Varsity Debate; Vice-President, Tau Kappa Alpha; Alpha Phi Omega; Skull and Crescent; Niezer Award; Law Club; Phi Delta Gamma; Blue Key Recognition, Freshman Golf.

FRED A. WEAVER
Bloomington
LL.B. Law
Kappa Sigma; Phi Delta Phi.

The white-robed cadaver crew retrieve their horns from the hock shop and parade before the big game . . . Medic Bob Craig cuts a hunk out of the baseball's epidermis in the softball game . . . Shyster Demosthenes inspires the team to battle with oratory, while Mary Ann Kunkel and friend look on . . . Just kids, tch, tch,—mustn't fight . . . Victorious Vivisectionists drink heartily from the loving cup.

[illegible]-QUICK COMBAT

The Law-Medic game was held during the morning of Homecoming Day, attended by its usual pomp and circumstance. Both contestants were represented by marching bands, the crowd cheered wildly, and the traditional mug was on hand to inspire the players. Baseball was played instead of football this year in an attempt to cut down the high mortality list that always came from football. The white-garbed Medics beat the shysters by an 11-6 count.

LAW TAXI DANCE

IT'S [illegible]

The "Power" of the Indiana Law was all massed into one big case during the winter social season to make the annual Taxi Dance one of the more select occasions of the year. As this was only the second year that the barristers had tried their hands at the art of entertaining, they did their best to improve the affair. Instead of the first plan, to send out subpoenas to only seventy of the school's fairest coeds, practically twice that number of bids were mailed out. In this way they figured that there would be fewer broken hearts, and furthermore, to their own advantage, there would be a female stag-line.

Each of the lawyers had a chance to see that his "dream girl" was properly invited, as all that he had to do was slip her name on the sheet of paper hanging in the hall of old Maxwell when none of the "brothers" were looking. From then on, all he had to do was hope and pray that she could afford the taxi fare.

The dance featured the music of Gene Kellams and his orchestra, aided by several spontaneous performances by members of the faculty, who dismissed from mind for one evening their ban on extra-curricular carousals.

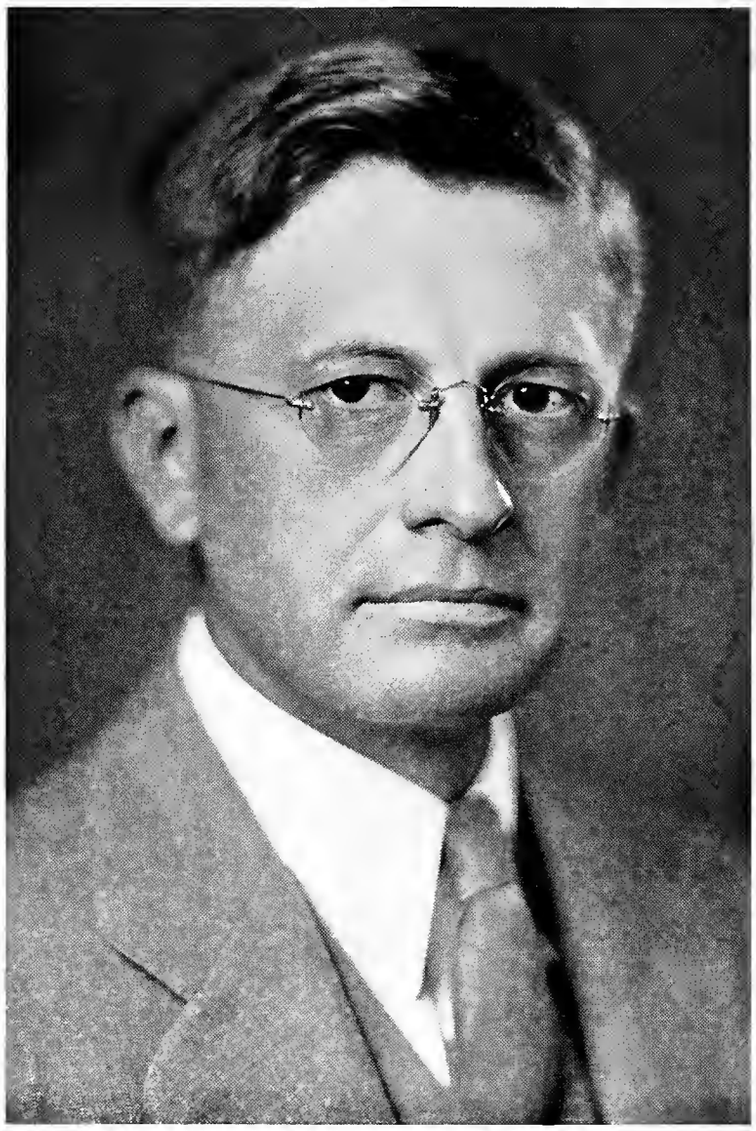

DR. JAMES O. RITCHEY

DEDICATION

Having received his own professional training in the Indiana University School of Medicine, Dr. Ritchey has, since his graduation, remained a loyal friend of his alma mater and has been a member of the teaching staff for many years. Today, as head of the Department of Medicine, although engrossd in the pressing demands of his practice, he continues to give freely of his time to the teaching of clinical medicine and to the promotion of the general program of a growing medical center.

Devoted to the proposition that the competent doctor is one well trained in careful observation and accurate diagnosis, drawing copiously, to the benefit of his students, upon a vast knowledge of disease, and constantly exemplary of the requisite in the relation between physician and patient, he has earned and is accorded the respect of those who study under him as well as those associated with him in the profession. In appreciation of these qualities so thoroughly manifested in his teaching and in his practice of the healing art, the Senior class dedicates to him this medical section of the 1939 Arbutus.

DR. CHARLES P. EMERSON

IN MEMORIAM

To the memory of Dr. Charles P. Emerson, skilled physician, revered teacher, eminent citizen, Christian gentleman, and former Dean of the Indiana University School of Medicine, this page respectfully is dedicated.

Dr. Emerson brought to the deanship the fruits of an extensive educational background, having received the bachelor's degree from Amherst College, the M.D. degree from Johns Hopkins, and having spent many years in postgraduate study, again at Johns Hopkins, and in several European universities. Serving as Dean from 1911 until 1932, his guidance brought the Medical Center through its formative years to its present established place in the front rank of American institutions for the study of medicine. A gifted author, he wrote textbooks which have been used widely throughout the country, redounding not only to his personal credit, but to that of the University as well. Incessantly active in the pursuit of his profession, he yet found time to be a real factor in the affairs of his community and his church.

Though his loss is felt deeply, the depth of his character and the extent of his achievements long will be reflected in the work of many who were his students and his associates.

SCHOOL OF MEDICINE

Below: DOCTOR
CECIL L. RUDESILL

DOCTOR
CHARLES BOND

Above: DOCTOR
CAROLLA N. HARGER

Center:

DEAN WILLIS D. GATCH

. . . a graduate of Johns Hopkins . . . skilled surgeon of wide reputation . . . possessed of unswerving energy . . . a genial gentleman whose dry wit is at once delight and despair of his students . . . a prominent figure in medical circles . . . a pillar of strength and Baltimore's Medical Cen-

MARK P. HELM

Mark P. Helm, an "I" man of the Class of '94 and the Medical School's genial Registrar, has been associated with the Medical Center since 1924. He became Registrar in 1936, and his white hair and black briar pipe have become a familiar sight on the Indianapolis campus. A thousand and one details relative to curriculum and to such matters as clinic attendance, over-cuts, and semester grades comprise his daily job, which he performs with quiet good humor.

To Mr. Martin falls the heavy responsibility of the administration of the Medical Center's business affairs. Exclusive of the medical and nursing staff, the entire personnel of the hospitals and Medical School is under his direction. His office, located in the new Clinical Building, also handles the Center's finances, the purchase of supplies, and the many details concerned with the upkeep of the buildings and grounds.

CLINICAL BUILDING

Pictured below is the new Clinical Building, the University's latest addition to its Indianapolis division. Erected at a cost of five hundred thousand dollars, the building was completed and occupied in 1938. Its six stories satisfy a long-standing need for more space, and it has greatly increased the facilities available to staff and patients. Several departments formerly housed in smaller quarters in other campus buildings now occupy more room here. The first floor contains the admitting room and X-ray department. Out-patient clinics and the central clinical laboratory take up the second floor. On the third floor are the business offices. Other floors house the central record room, a central sterilizing room, several wards, surgical amphitheaters, and spacious living quarters for the internes and resident physicians.

I. U. MEDICAL CENTER

The Indiana University Medical Center stands today as one of the finest institutions of its kind in the nation. Its growth has been steady and rapid, the entire present establishment having been planned and set up within the last twenty-five years. The Robert W. Long Hospital, the first unit, was completed in 1914. The cornerstone of the Medical School Building bears the date 1919. The James Whitcomb Riley Hospital for Children was erected in 1924. In 1927 the William H. Coleman Hospital for Women was added. The beautiful Ball Nurses' Residence was built in 1928. In 1930 the Kiwanis Unit was added to the Riley Hospital. The Rotarian Convalsecent Home was completed in 1931. The Clinical Building was finished and put into service in 1938. Now under construction on the campus is a new structure which will house the offices and laboratories of the Indiana State Board of Health.

The teaching personnel has, from the first, included physicians and surgeons outstanding in their various fields of endeavor. At present the faculty, headed by Dean Gatch, is made up primarily of men actively engaged in the practice of medicine, and their years of experience stand behind their instruction in classroom and clinic. For this reason the students in the Indiana University School of Medicine are assured that the training which they receive is calculated to familiarize them with the most useable aspects of present-day medical science. In addition to the teaching of medicine and the care of patients, the Medical Center constantly maintains several lines of research work, emblematic of the spirit which always has motivated the profession—a desire to alleviate human suffering by discovering more of its causes.

The State of Indiana has just reason to be proud of a great University. It has reason to be doubly proud of the University's Medical Center, which has been, and continues to be, of inestimable service to its citizens.

ALPHA OMEGA ALPHA

Alpha Omega Alpha, a national medical scholastic fraternity, corresponds to Phi Beta Kappa of the College of Arts and Sciences. The fraternity was founded in 1902 at the University of Illinois. The Indiana University chapter was chartered in 1916. Each spring those students who have led their class throughout the four years of the medical course receive membership in the society. Although a few of those elected each year are Juniors, the majority of the new members are chosen in the second semester of the Senior year.

FACULTY MEMBERS

Willis Dew Gatch
Burton Dorr Myers
Sidney S. Aronson
John F. Barnhill
Gordon W. Batman
Cyrus J. Clark
Clyde G. Culbertson
A. Murray DeArmond
Dwight L. DeWees
Frank Forry
Harry L. Foreman
Paul J. Fouts
Arthur G. Funkhouser
Euclid T. Gaddy
John L. Glendening
Robert Glass
John H. Greist
Frank F. Hutchins
Rolla N. Harger
Edwin N. Kime
Isadore J. Kwitney
Kenneth G. Kohlstaedt
J. Jerome Littell
Wendell D. Little
Ralph U. Leser
John M. Masters
Walter P. Moenning
Amos C. Michael
Hugh Martin
Cleon A. Nafe
John E. Owen
Thurman B. Rice
James O. Ritchey
Ben R. Ross
Cecil L. Rudesill
Frank B. Ramsey
Bernard D. Rosenak
Lacy L. Shuler
David L. Smith
Reuben A. Solomon
Alan L. Sparks
Brandt F. Steele
Harold M. Trusler
B. Bernard Turner
William V. Woods
Matthew Winters
Donald J. White
Don. J. Wolfram

STUDENT MEMBERS

Mary Frances Travis
Ward B. Warren
Louis W. Nie
Milton L. McCall
Charles E. Walters
Gordon T. Herrman
Robert M. Salassa
Mary S. Kitchel
Marietta Houston
A. David Price
James G. Shanklin
Irving H. Itkin
Paul L. Rieth
Carroll B. Warren
Cleo C. Shullenberger
Lyman D. Eaton
John F. Spahr
Jack C. Shrader
Robert H. Maschmeyer
Robert W. Phares
James M. Hundley
Elbert H. Laws
Paul V. Evans
Francis J. Kubik
Maynard C. Shiffer

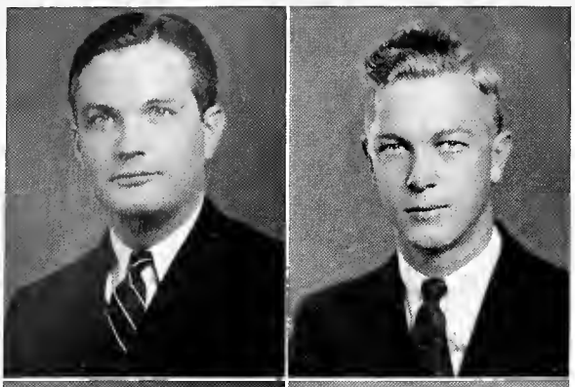

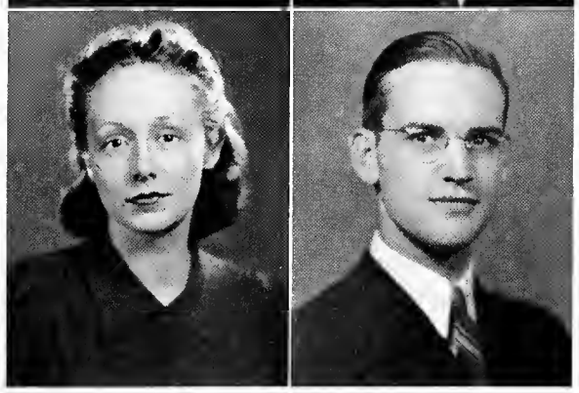

ANNA L. MILLESON
Secretary

A. DAVID McKINLEY
Treasurer

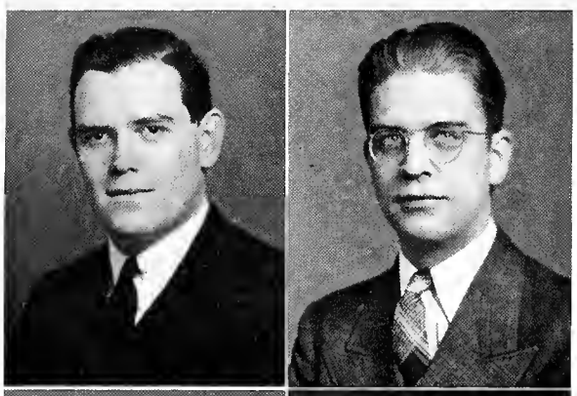

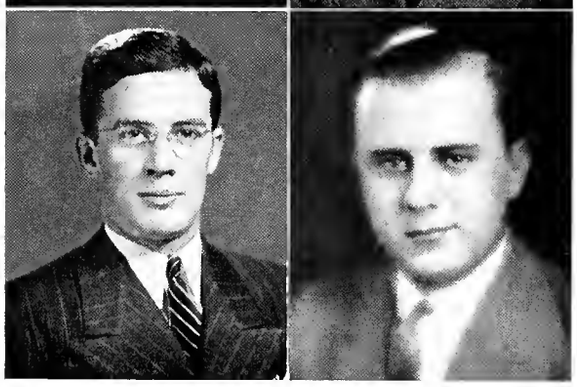

JAMES D. PEIRCE
President

JOHN F. SPAHR
Vice-President

ADRON A. SULLINGER
Secretary

RAY H. BURNETT
Treasurer

SENIOR CLASS

The graduating Senior looks back with a great deal of relief upon the completion of a long and exacting course of training. He looks ahead with some apprehension, which stems from the knowledge that today's irresponsible student must needs become tomorrow's responsible intern, and that today's didactic pictures of disease leave him somewhat inadequately prepared to meet tomorrow's actual problems in diagnosis and treatment. His Senior year having been devoted largely to clinical work, entailing bedside study of patients, he realizes now that much he has gleaned from textbook and lecture is of a fleeting nature, while the human experiences associated with his medical training are truly unforgettable. In short, he has learned that "knowledge comes, but wisdom lingers."

The course of study in the Senior year includes advanced work in the fundamental departments of medicine and surgery and an introduction to such specialized fields as otolaryngology, roentgenology, and orthopedics. Mornings are given to clinics at the University hospitals and the Indianapolis City Hospital, and afternoons to lectures and quizzes. In the course of the second semester, members of the class visited the Lilly Laboratories in Indianapolis and the Parke, Davis Laboratories in Detroit, and were royally entertained on both occasions.

JUNIOR CLASS

The lot of the Junior medical student is a hard one. Contrary to the accepted belief, the Junior year is perhaps the most arduous of all. Entering his third year with some serenity of mind at having completed the "fundamental courses," the Junior is introduced abruptly to the "clinical side" of his medical work, which sounds fascinating until he finds himself confronted with seven quizzes a week and sixteen exams at the semester's end. This means that the study lamp burns late every night, and our advanced medico finds himself reminiscing about his Freshman year in Bloomington when a man could have a "coke date" or attend the cinema without feeling that he was placing his professional future too much in jeopardy.

Junior students devote their mornings to work in the dispensary clinics at the Indianapolis City Hospital, where, under supervision of the staff, they diagnose and prescribe for the ills of the city's indigent patients. It is here that the student first comprehends the complexity of disease and here that his first great mistake in diagnosis becomes his first great enlightenment. Yes, the Junior's lot is a hard one—perhaps that's why his supplications always are loudest when there is a chance of getting the afternoon off to view a ball game.

SOPHOMORE CLASS

The time comes at last when the medical student must bid farewell to the undergraduate atmosphere with which he has been so familiar for the past four or five years. A great transition is made when Bloomington's frivolous Freshman becomes Indianapolis' sober Sophomore. The Bloomington campus has much with which to lure a man from his books, the Indianapolis campus holds forth no such diversions; here the second year man gains the impression that he is expected to work at his career, and plenty of provision is made for him to do just that.

The Sophomore year completes the study of the fundamental courses in medicine, with biochemistry, bacteriology, and pathology as the most formidable obstacles to continued success. None but the brave have conquered these. As if the burden were yet too light, an introductory course in medicine and a clinical course in psychopathology have recently been added to the second year curriculum. In his second semester course in physical diagnosis, the Sophomore gets a tantalizing taste of clinical work on the Indianapolis City Hospital wards. Here you will see him vigorously thumping chests and intently listening to hearts with a brand new stethoscope. But didn't every great clinician begin just that way?

SOPH[illegible]
OFFI[illegible]

LAWSO[illegible]
President

WILLIAM [illegible]
Vice-President

IRWIN S. HOST[illegible]
Secretary

OTTIS [illegible] OLVEY
Treasurer

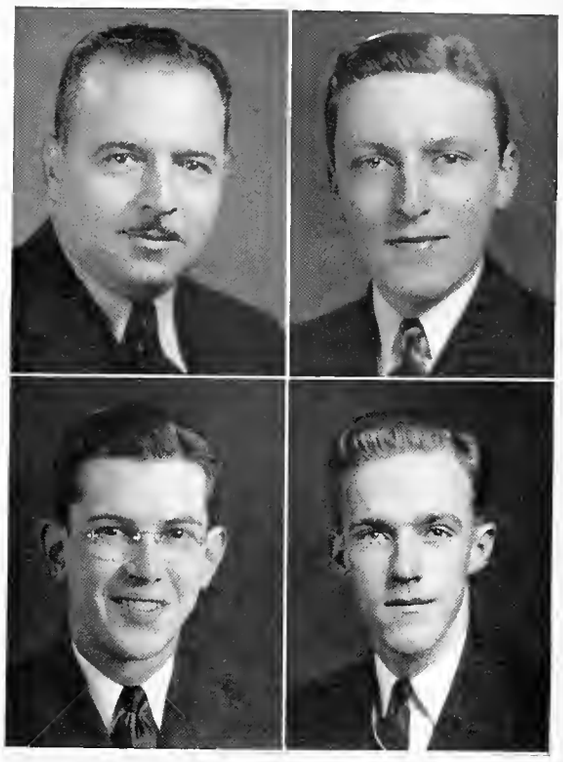

FRESHMAN CLASS

The Freshman year in medical school is a rare experience and one never to be forgotten. The white gowns that wouldn't stay clean, with little black case of instruments projecting from the pocket at just the right angle; the smell of the anatomy lab which wouldn't wash from your hands; those interminable descriptions in Gray's Anatomy; sleepless nights before exams; the friendly enmity with the Laws; those terrific celebrations after finals—these are the things the student remembers best when it's all over and he's one fourth of the way to being a doctor.

The first year is designed to familiarize the medical student with the normal structure and function of the human body, the knowledge of which is the foundation of any physician's skill in the diagnosis and treatment of disease. This accounts for the stress on the study of anatomy and physiology and for those tired eyes which squinted through the microscope at histological sections for hours on end. With its new building and complete new equipment, the School of Medicine at Bloomington has been able to place this first year of training on a higher plane than ever before, and to offer a course which is second to none in the country.

FRESHMAN [illegible]FICERS

JOE JEWETT
President

NORMAN COOK
Vice-President

J. P. WORLEY
Secretary

WILLIAM KARSE[illegible]
Treasurer

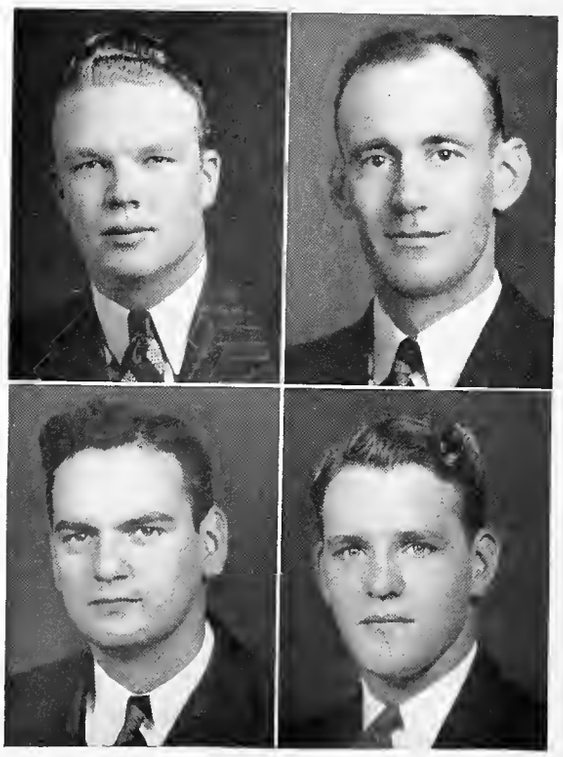

A knotty question in obstetrics. The fellow in the corner either is trying to dream the answer, or he has it written on his cuff.

ROBERT PAUL ACHER
Terre Haute
M.D.
Nu Sigma Nu.

LESLIE M. BAKER
Aurora
M.D.
Nu Sigma Nu.

MARY LYMAN BARTHOLOMEW
Goshen
M.D.

J. STANLEY BATTERSBY
East Chicago
M.D.

JERALDINE C. BAUMGARTNER
Ft. Wayne
M.D.
Phi Mu; Nu Sigma Phi; W.A.A.; A.W.S.; Alpha Lambda Delta; Der Deutsche Verein.

SHIRLEY BENHAM, JR.
Leavenworth
M.D.
Phi Beta Pi.

LEE BOLING
Ladoga
M.D.
Phi Delta Theta.

THOMAS A. BRADY
Gary
M.D.
Nu Sigma Nu; Varsity Baseball; Treasurer, Junior Medical Class.

I. WILLIAM BRILL
Indianapolis
M.D.
Phi Delta Epsilon.

HARRY MERRILL BROWN
Westfield
M.D.
Phi Rho Sigma; Kappa Kappa Psi.

IRVIN CAPLIN
Indianapolis
M.D.

FRANCIS E. CARREL
Lebanon
M.D.
Phi Beta Pi.

HARRIET MAY CLARK
Washington
M.D.
Nu Sigma Phi; Iota Sigma Pi; Y.W.C.A.

HUBERT L. COLLINS
Indianapolis
M.D.
Phi Chi.

CHARLES W. COMER
Mooresville
M.D.
Nu Sigma Nu.

JAMES W. CRAIN
Brooklyn
M.D.
Phi Beta Pi.

EARL P. CRIPE
North Manchester
M.D.
Phi Beta Pi.

MARVIN ROBBINS DAVIS
Greensburg
M.D.
Theta Kappa Nu.

HENRY TROY EARHART
Mulberry
M.D.
Phi Chi.

LYMAN D. EATON
Indianapolis
M.D.
Phi Chi.

BRICE FITZGERALD
Hammond
M.D.

LAUREL RAE FOXWORTHY
Indianapolis
M.D.
Nu Sigma Phi.

A. ELIZABETH GARBER
Dunkirk
M.D.
Alpha Omicron Pi; Nu Sigma Phi; Secretary, Junior Medical Class; Vice-President, W.A.A.; Oceanides.

LOUIS JAY GILBERT
Mishawaka
M.D.
Phi Delta Epsilon.

CHARLES F. GILLESPIE
Indianapolis
M.D.
Phi Chi; Vice-President, Senior Medical Class.

MEREDITH B. GOSSARD
Kempton
B.S. Medicine, M.D.
Der Deutsche Verein; Phi Eta Sigma; Theta Kappa Psi; Freshman Baseball.

TED L. GRISELL
Ft. Wayne
M.D.
Nu Sigma Nu.

GEORGE K. HAMMERSLEY
Frankfort
M.D.
Phi Chi; Sigma Nu.

STANLEY M. HAMMOND
Indianapolis
B.S. Medicine, M.D.
Phi Chi.

ROBERT M. HANSELL
Rising Sun
B.S. Medicine, M.D.
Sigma Pi; Phi Beta Pi.

MARTIN LUTHER HARSHMAN
Mulberry
M.D.
Phi Beta Pi.

BENNETT B. HARVEY
Bloomington
M.D.

LLOYD M. HEADLEY
Dugger
M.D.
Phi Beta Pi.

GORDON THOBURN HERRMANN
Upland
M.D.
Alpha Omega Alpha.

KENNETH G. HILL
Washington
M.D.
Phi Beta Pi; Vice-President, Alpha Phi Omega.

WARREN V. HINSHAW
Winchester
B.S. Medicine, M.D.
Phi Beta Pi; Y.M.C.A.

PHILLIP T. HODGIN
Richmond
M.D.
Phi Beta Pi; Der Deutsche Verein; Freshman Tennis.

RUSSELL K. HORSMAN
Kokomo
B.S. Medicine, M.D.
Phi Beta Pi.

MARIETTA HOUSTON
Indianapolis
M.D.
Nu Sigma Phi.

JACK D. HULL
Fowler
M.D.
Phi Beta Pi; Band.

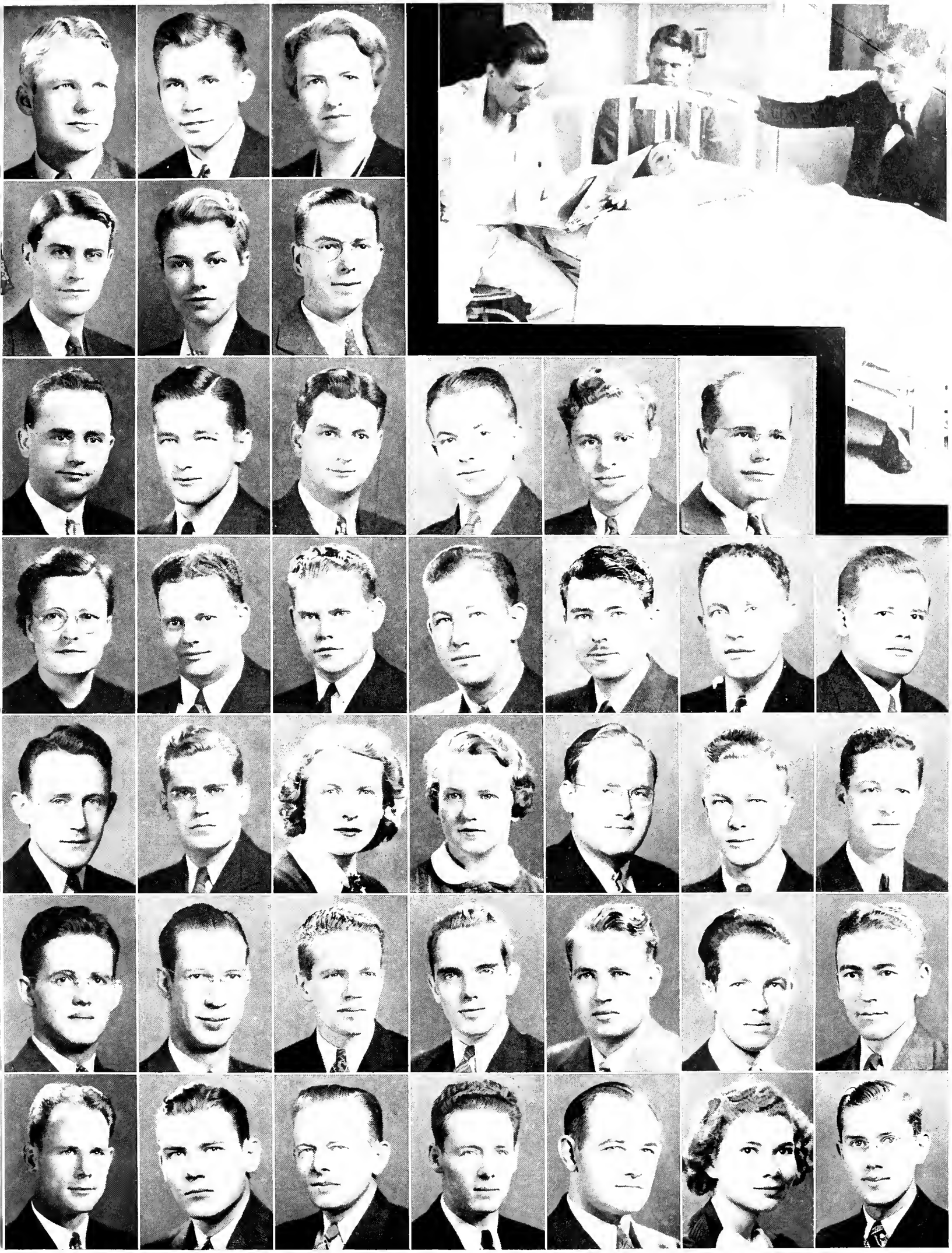

Why so glum? Could it be that measly seventeen cent pot?

IRVING H. ITKIN
New York City
M.D.
Phi Delta Epsilon.

WILLIAM JOHNSTON
Wabash
M.D.
Phi Chi.

PAUL A. JONES
Dugger
M.D.
Sigma Pi; Phi Beta Pi; Band; Der Deutsche Verein.

HOWARD L. KAHN
Indianapolis
M.D.
Phi Delta Epsilon.

FOREST M. KENDALL
Marion
M.D.
Nu Sigma Nu; Sigma Pi; Skull and Crescent; Interfraternity Council.

ROBERT W. KEPLER
LaPorte
M.D.
Kappa Sigma; Phi Chi.

LEO KIRCH
Indianapolis
M.D.
Phi Chi.

MRS. MARY SPURGEON KITCHEL
Terre Haute
M.D.
Alpha Omicron Pi; Iota Sigma Pi; Nu Sigma Phi.

ROBERT WOODROW KUHN
Wilkinson
M.D.
Phi Beta Pi; Kappa Kappa Psi; Band.

C. B. LADINE
Prophetstown, Ill.
M.D.

HILBERT LEININGER
Ft. Wayne
M.D.
Phi Beta Pi.

G. N. LOVE
Worthington
B.S. Medicine, M.D.

MILTON L. McCALL
Hammond
M.D.
President, Senior Medical Class; Nu Sigma Nu; Alpha Omega Alpha.

ROY RALSTON McCOY
B.S. Medicine, M.D.
Kappa Delta Rho.

VORIS F. McFALL
Anderson
M.D.
Phi Beta Pi.

A. DAVID McKINLEY
Muncie
M.D.
Phi Rho Sigma.

WALTER McMANNIS
Lebanon
M.D.
Phi Beta Pi.

ROBERT W. McTURNAN
Indianapolis
M.D.
Phi Chi; Sigma Chi.

MILLARD R. MARSHALL
Clinton
B.S. Medicine, M.D.
Phi Beta Pi; President, Junior Medical Class.

LOREN H. MARTIN
Greensburg
M.D.
Beta Theta Pi; Nu Sigma Nu.

LAWRENCE E. MAURER
Goshen
B.S. Medicine, M.D.
Phi Beta Pi.

MAURICE H. MENTENDIEK
Richmond
M.D.
Phi Beta Pi.

THEODORE OBED MEYER
Bluffton
M.D.
Delta Chi; Phi Beta Pi.

LA VERNE B. MILLER
Evansville
B.S. Medicine, M.D.

RAY D. MILLER
Indianapolis
M.D.
Phi Chi; Lambda Chi Alpha; Blue Key; Freshman Football.

ANNA LUISE MILLESON
Shelbyville
B.S. Medicine, M.D.
Nu Sigma Phi; Secretary, Senior Medical Class.

MARION H. MORRIS
Indianapolis
M.D.
Phi Chi.

LOUIS W. NIE
Huntington
M.D.
Kappa Sigma; Phi Chi; Alpha Omega Alpha.

D. DAVIS PARKE
Muncie
M.D.
Phi Rho Sigma.

DELBERT J. PARSONS
Greentown
M.D.
Phi Chi; Der Deutsche Verein.

A. DAVID PRICE
Marion
M.D.
Phi Gamma Delta; Phi Chi; Alpha Omega Alpha.

SAMUEL RICHTER
Gary
M.D.
Sigma Alpha Mu.

PAUL L. RIETH
Goshen
B.S. Medicine, M.D.
Phi Chi; Blue Key.

GLYNN A. RIVERS
Muncie
M.D.
Phi Gamma Delta; Phi Rho Sigma; Skull and Crescent; Freshman Basketball.

FRANKLIN GEORGE RUDOLPH
Lowell
M.D.
Theta Kappa Psi.

ROBERT M. SALASSA
Logansport
B.S. Medicine, M.D.
Nu Sigma Nu; Alpha Omega Alpha; Freshman Football; Varsity Football.

ROBERT O. SCOTT
Knightstown
M.D.
Theta Kappa Psi.

JAMES G. SHANKLIN
Hammond
M.D.
Beta Theta Pi; Nu Sigma Nu; Business Manager, Medical Section, Arbutus; Vice-President, Sophomore Medical Class.

MAYNARD D. SHIFFER
Ft. Wayne
M.D.
Phi Beta Pi.

CLEO C. SHULLENBERGER
Indianapolis
M.D.
Sigma Chi; Phi Rho Sigma; President, Sophomore Medical Class; Editor, Medical Section, Arbutus.

Go easy, Doc. If the patient hasn't heart trouble now, he will have when he sees that worried look.

J. H. SMITH
Lebanon
M.D.
Nu Sigma Nu.

WILLARD C. SMULLEN
Bentonville
M.D.
Lambda Chi Alpha; Phi Beta Pi; Sphinx Club; Varsity Track; Cross-Country; President; Freshman Medical Class.

WILLIAM C. STAFFORD
Plainfield
M.D.
Sigma Chi; Phi Chi.

DAVID F. STONE
Indianapolis
M.D.
Phi Chi.

RAYMOND MERCER STOVER
Kokomo
B.S. Medicine, M.D.
Phi Beta Pi.

AMES R. TEMPLETON
South Bend
M.D.
Phi Beta Pi.

WILLIAM R. TIPTON
Brazil
M.D.
Phi Beta Pi; Band.

M. E. TOMAK
North Judson
B.S. Medicine, M.D.
Theta Kappa Psi.

JULIUS C. TRAVIS
Indianapolis
M.D.
Phi Chi.

MARY FRANCES TRAVIS
Indianapolis
M.D.
Nu Sigma Phi; Alpha Omega Alpha; Kappa Alpha Theta.

RICHARD J. TROCKMAN
Evansville
M.D.
Sigma Alpha Mu.

JAMES S. WALKER
Indianapolis
M.D.
Phi Chi; Rifle Team; Der Deutsche Verein.

CHARLES E. WALTERS
Mishawaka
B.S. Medicine, M.D.
Phi Beta Pi; Alpha Omega Alpha.

WESLEY C. WARD
Indianapolis
M.D.

JAMES ROGER WARE
Huntington
B.S. Medicine, M.D.

CARROLL B. WARREN
Marshall
B.S. Medicine, M.D.
Kappa Sigma; Phi Chi.

JOHN C. WARREN
Winchester
B.S. Medicine, M.D.
Phi Chi.

WARD B. WARREN
Marshall
B.S. Medicine, M.D.
Kappa Sigma; Phi Chi; Alpha Omega Alpha; Treasurer, Sophomore Medical Class.

JOHN D. WEAVER
Elnora
M.D.
Phi Chi.

FIELDING P. WILLIAMS
Dale
M.D.
Theta Kappa Psi.

RALPH CLEMENTS WILMORE
Winchester
M.D.
Phi Chi.

FRED M. WILSON
Indianapolis
M.D.
Phi Kappa Psi; Nu Sigma Nu; Phi Beta Kappa; President, Phi Eta Sigma.

EDWIN E. WUNDERLICH
Logansport
M.D.
Theta Kappa Psi.

WILLIAM D. GAMBILL
Terre Haute
M.D.
Sigma Alpha Epsilon; Phi Chi.

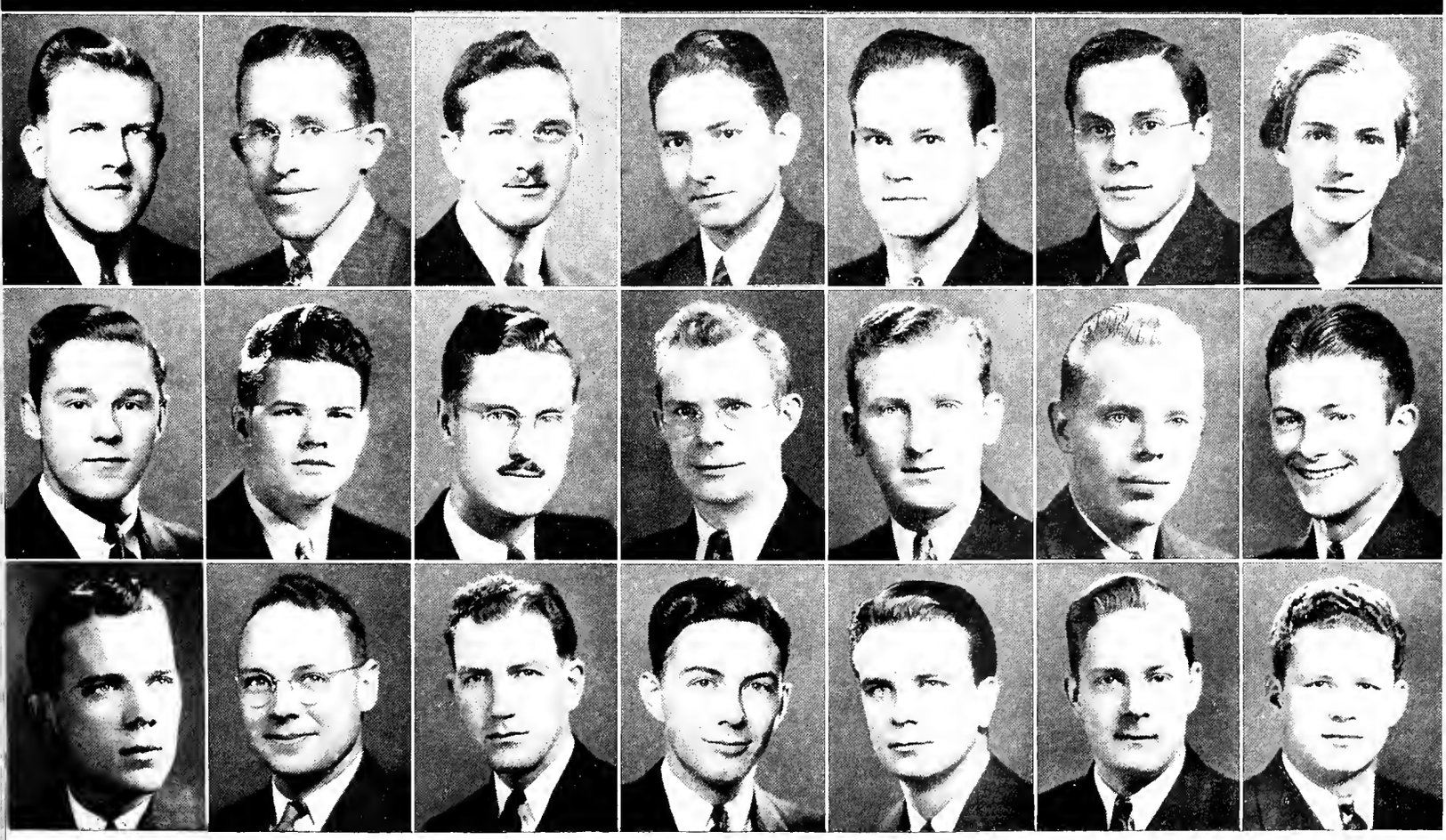

Front Row: Hadley, McClelland, Badertscher, Kline, Hoetzer, Fant, Hall, Beaver, Dintaman, Holovachka, Connoy, Clouse, Garland, Johnson, Dulin, Lucas, Nutter, Taylor.

Second Row: Jackson, Rang, Sullenger, Dukes, Fischer, Schornick, Thompson, Hickman, Ballou, Kintner, Engle, Aldrich, Cohan, Stuckey, Toumey, Eaton.

Third Row: Peirce, Hare, McVaugh, Bennett, Morris, Spahr, Morgrette, Sage, Mullin, Klee, Davis, Bander, Ball, York.

Fourth Row: McIntyre, Hamilton, Grillo, Winter, Eidson, Simmons, Shrader, Evans, Roland, Miller, Kaler, Robert Miller, Graf, Flanigan, Martz, Webb, Austin, Bailey.

Fifth Row: Hoffman, Offutt, Kennedy, Dyer, Laws, VanNess, Stepleton, Jewell, Jay, Fosbrink, Long, Brown, Chattin, Cohn, Kern, Barnett, Pelczar, Mings, Freeman, Garfinkle, Reed, Kissinger, Flick, Swihart, Worth, McMahan, Williams.

Front Row: L. Smith, W. Yocum, Snyder, Kendrick, Cantow, Albright, Hummel, C. Jones, Henderson, Schmidt, Deppe, R. Yocum, Kresler, Allen, C. Miller, Heubi, Bretz, Axtell, Thompson, Brayton.

Second Row: Parrish, Hedrick, Goodrich, Klamer, Young, W. Jones, Redding, Ferrara, Weiss, Pearce, Hostetter, Morical, Whallon, Lewis, Davis, Ferrell, Firestine, Shugart, Deputy.

Third Row: Anderson, Kintner, Boughman, Krieble, Mueller, Sputh, Santangelo, Humphreys, Wilson, Schell, Beal, Rose, VanVactor, Storey, Hamilton.

Fourth Row: Hummins, Fenneman, Miklozek, Hardin, Gardner, Slabaugh, Joseph, Ziperman, Dilts, Krajac, Wehr, Dick, Hare, Darling, Vivian, Hollingsworth.

Fifth Row: Warringer, Steffen, Dobrin, Olvey, Schappel, Scherschel, Nestman, Sandoch, Donelley.

Sixth Row: Schuchman, Ling, Beaver, Overmyer, Wissman, Rothrock, Brown, Johnson.

Seventh Row: Browning, Steele, Hall, Eastman, Hazewinkle, Hunter, Hibner, Price, Hanna, S. Smith, Nonte, Maurer, Reppert, R. Miller, Muentzer.

THETA KAPPA PSI

Franklin Rudolph ..... *President*

Meredith Gossard ..... *Vice-President*

Robert Scott ..... *Secretary*

Fielding Williams ..... *Treasurer*

The oldest of medical fraternities, Theta Kappa Psi, was founded in 1879 at the Medical College of Virginia. Its primary aim is to promote friendship, character, and scholarship among medical students. Its membership therefore is limited to students and graduates of recognized medical schools who fulfill definite scholastic and social requirements. The Gamma Upsilon Chapter was established at Indiana University in 1924. The national organization now boasts a total of fifty-three chapters. The fraternity's colors are gold and green, and its flower is the red rose.

Chapter business meetings take place bimonthly, and one social event is held each month. Topping the social calendar is the annual initiation, followed by a banquet and dance. Each year the chapter honors its graduating Seniors with an informal farewell party. To the Senior who is deemed the most valuable to the fraternity the chapter awards an honorary key in recognition of his services.

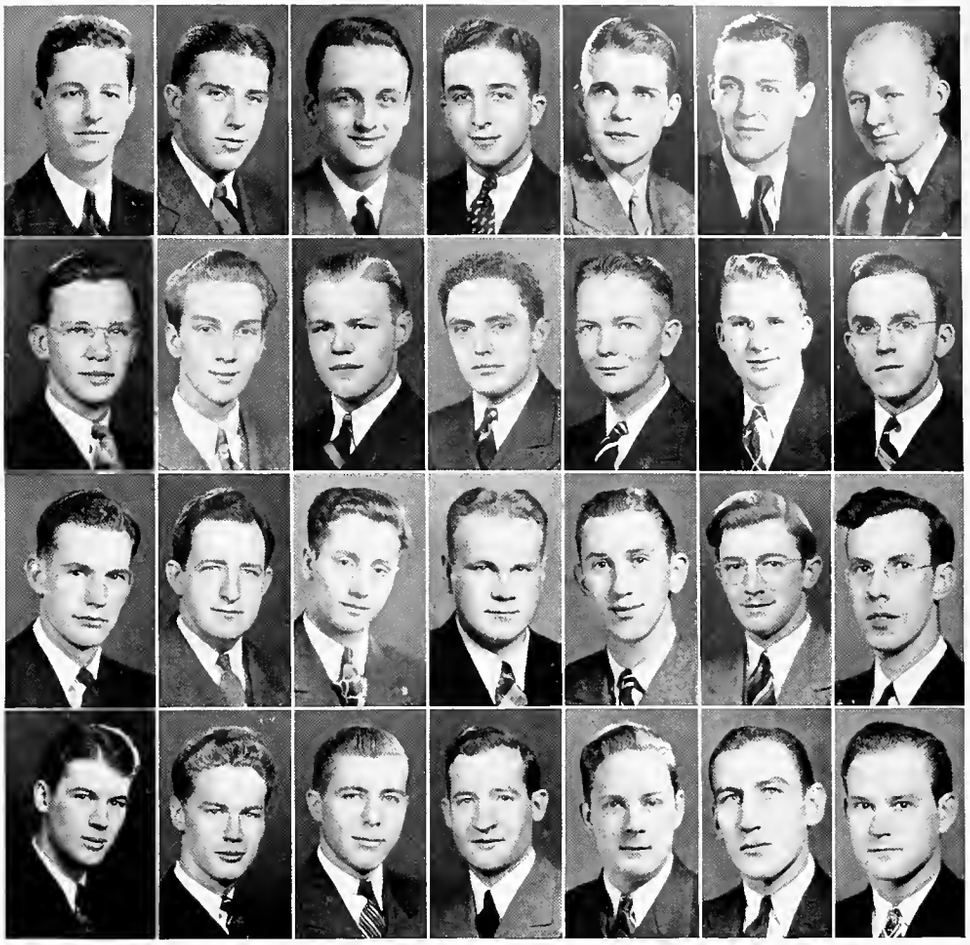

First Row
Meredith G[illegible]
William K[illegible]
Charles Joh[illegible]
Edward Kattan[illegible]
Byron Harr[illegible]
Ray Getz, Jr. '42
Elmer Koch '42

Third Row
Howard Rowe '42
Tom Sheller '42
Joe Santangelo '41
Robert Scott '39
Joe Smith '41
Robert Switzer '42
Franklin Rudolph

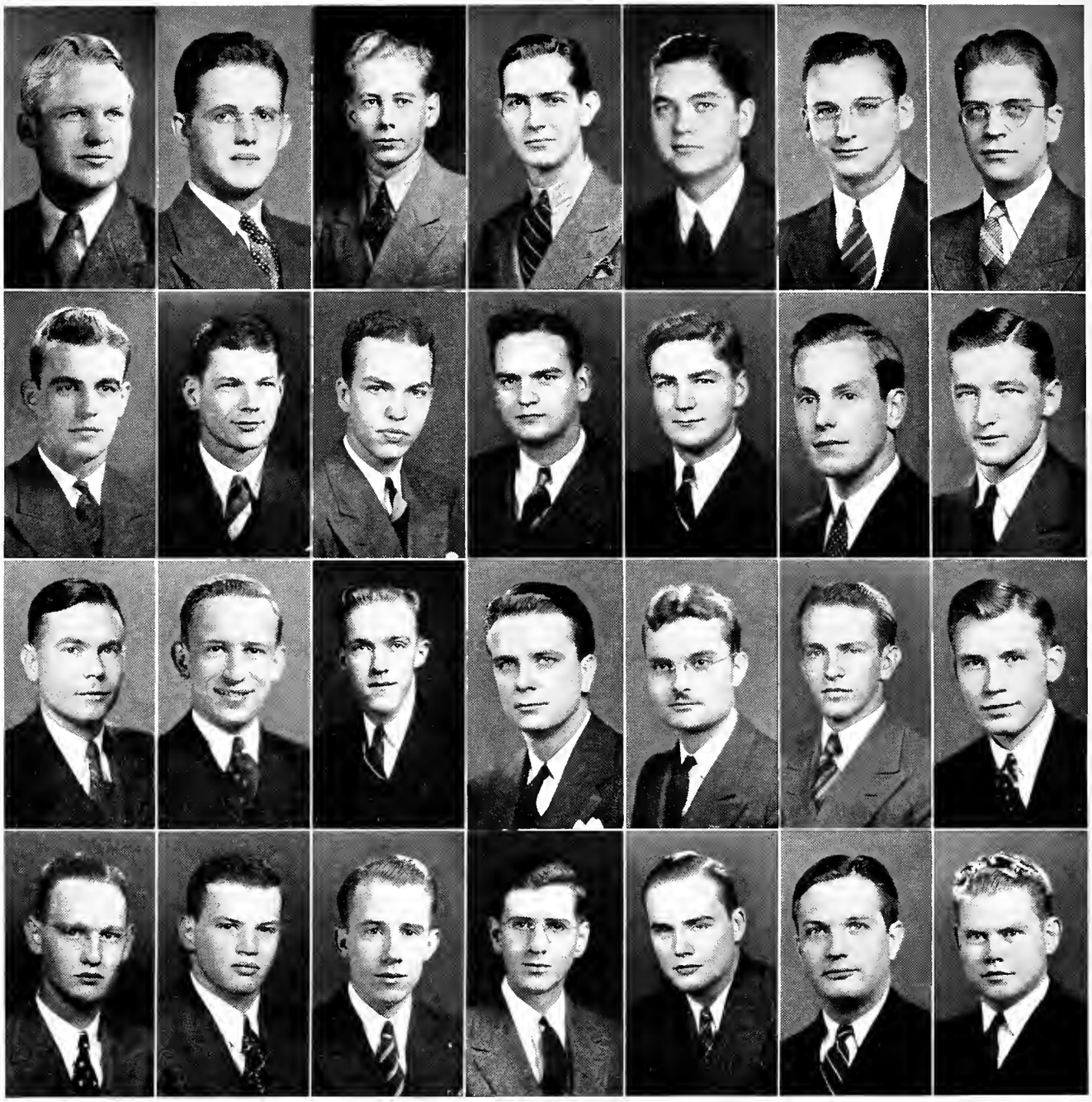

Third Row:

John H. Smith '39, New Albany
Roland E. Miller '40, Plymouth
Ottis N. Olvey '41, Noblesville
Fred Wilson '39, Bloomington
Loren Martin '39, Greensburg
John Rieder '42, South Bend
Leslie Baker '39, Aurora

TH[illegible] PRINCIPLE: WHEN IN DOUBT,

Leslie Baker ..... *President*

Robert Acher ..... *Vice-President*

John H. Smith ..... *Secretary*

Sam Davis ..... *Treasurer*

One of the most widely known among medical fraternities is Nu Sigma Nu. It also is one of the oldest of these groups, its inception dating back to 1882, when the first chapter was founded at the University of Michigan. The fraternity's primary objectives always have been to promote the general advancement of the medical profession and to inspire fellowship among its members. Established at the Indiana University School of Medicine in 1908 and now in its thirty-first year of existence, Beta Eta chapter continues to maintain these aims. Membership is limited to those holding or seeking the M.D. degree who are proficient in their work and who are of good moral character.

Many of Indianapolis' outstanding physicians are alumni of this group, and the active chapter holds regular meetings during the year, at which these men speak on various practical phases of medicine. A pledge chapter of representative Freshman students is maintained on the Bloomington campus, and several joint meetings of the two groups are held during the school year. The top social event on the Nu Sig calendar is the annual spring initiation, followed by a formal banquet and dance. The chapter also sponsors one open dance each year, to which all medical fraternity members are invited.

NU SIGMA NU

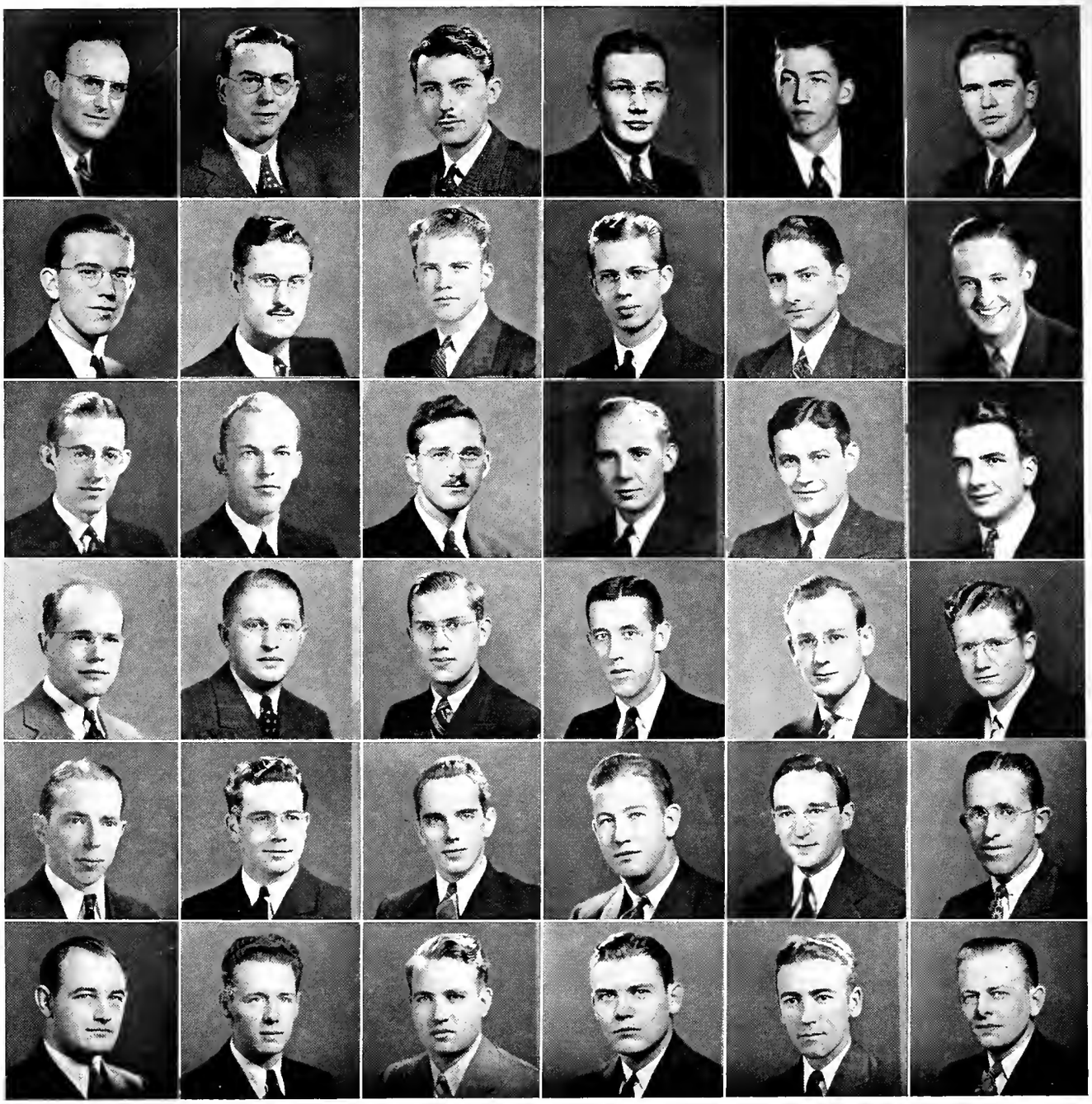

Third Row:

Willard Smullen '39, Bentonville
Millard Marshall '39, Clinton
Ames Templeton '39, South Bend
Hilbert Leininger '39, Ft. Wayne
Maurice Mentendiek '39, Richmond
Francis Henderson '42, Elwood

Sixth Row:

Russell Horsman '39, Kokomo
Philip Hodgin '39, Lynn
Martin Harshman '39, Frankfort
Kenneth Hill '39, Washington
Lloyd Headley '39, Rosedale
Warren Hinshaw '39, Winchester

CHARGE, CUT AND CHARGE—

Lawrence Maurer ..... *President*

Robert Hansell ..... *Vice-President*

Daniel Hare ..... *Secretary*

Maynard Shiffer ..... *Treasurer*

Phi Beta Pi, one of the leaders among national medical fraternities, was founded in 1891 at the West Pennsylvania Medical College. Fourteen years later, in 1905, the Omicron Alpha Zeta chapter was established on the Indiana University campus. The encouragement of good conduct and scholarship and the promotion of the advancement of medical science are the basic aims of the organization. Thirty-nine chapters in leading medical schools throughout the country go to make up the national fraternity. The fraternity flower is the white chrysanthemum; the fraternity colors are green and white.

Membership in Phi Beta Pi is limited to medical students who come up to certain scholastic and social requirements. Omicron Alpha Zeta chapter maintains a large and active enrollment and boasts a large number of active and interested alumni. The active chapter in Indianapolis and the pledge chapter in Bloomington combine to keep up high scholastic standards and to promote a program which is both social and educational in scope. Outstanding social events are the formal Christmas dinner-dance and the spring initiation dance. Stag parties and smokers are held regularly. Of more educational nature are lectures and movies of medical interest, enjoyed by both chapters. The year's program is a well-rounded one, designed to enable the chapter members to profit thoroughly from their years in the medical school.

PHI BETA PI

[illegible]:

[illegible]

[illegible]

[illegible] Haute

[illegible]ash

[illegible]apolis

[illegible] 41, [illegible]gton

[illegible] '39, [illegible]apolis

[illegible]man '39, [illegible]anapolis

[illegible] '42, [illegible]apolis

[illegible]

[illegible] Salem

[illegible]

[illegible]

[illegible]

[illegible]

[illegible]

[illegible]

[illegible]

[illegible]

Third Row:

Alan Houser '42, Liberty
Stanley Hammond '39, Indianapolis
George Hammersley '39, Frankfort
James Hundley '40, Summitville
Ray Miller '39, Indianapolis
Robert Jordan '42, Indianapolis
Robert Kepler '39, LaPorte
Paul Fidson '40, Indianapolis
Tom Dittmer '42, Kouts

Sixth Row:

Ward Warren '39, Marshall
Harold Rendel '42, Mexico
Charles Williams '42, Hartford City
Carroll Warren '39, Marshall
Woodson Young '41, Richmond
John Schechter '42, Indianapolis
John Ling '41, Hebron
Julius Travis '39, Indianapolis

CHI—[illegible] [illegible]ST MODERN QUACK CLUB—

James Hundley ..... *President*

Herbert Chattin ..... *Vice-President*

Robert McTurnan ..... *Secretary*

Edwin Eaton ..... *Treasurer*

The Phi Chi medical fraternity had its inception at the University of Vermont, where the original chapter was established on March 31, 1889. Five years later, on October 26, 1894, there appeared on the campus of the Louisville Medical College another group of medical students which took unto itself the same Greek letters. In this wise, the original northern and southern divisions of Phi Chi came into being. The Mu Chapter was chartered at the old Indiana Medical College in 1903 and was one of fifteen chapters belonging to the southern division. A consolidation of the two divisions was brought about in 1905, with certain compromises being made, chief among which was that which established the grand chapter of the southern group as the governing body.

The local chapter of Phi Chi is the oldest medical fraternity in the State, and it numbers among its alumni many of Indiana's eminent physicians, surgeons, and teachers. Qualifications for membership include good moral character, a good scholastic record, and the completion of one semester of satisfactory work in the University's School of Medicine. The members of Mu chapter have made their group a leader in scholarship and social affairs on the Indianapolis campus. Chapter business meetings are held twice each month. Annual social functions consist of a formal initiation banquet and dance, one open dance, and a founder's day banquet.

PHI DELTA EPSILON

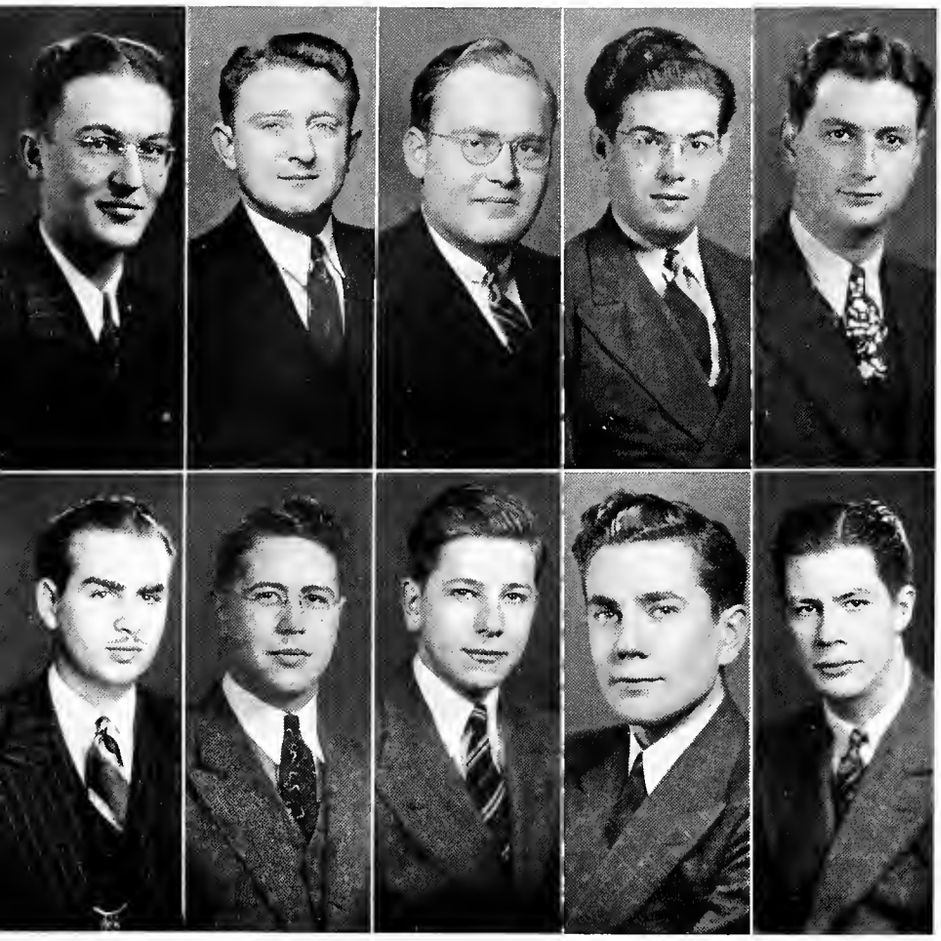

First Row:

Leo Dobrin '41, New York City
Nathan Bander '40, Central Islip, N. Y.
Louis Gilbert '39, Mishawaka
Irving Itkin '39, New York City
I. William Brill '39, Indianapolis

Second Row:

Lawrence Cantow '41, Passaic, N. J.
Jerome Korn '42, Gary
Alexander Kahn '42, Indianapolis
Howard Kahn '39, Indianapolis
Martin Garfinkle '40, Atlantic City, N. J.

Irving Itkin ..... *President*

I. William Brill ..... *Vice-President*

Howard Kahn ..... *Secretary*

Nathan Bander ..... *Treasurer*

Phi Delta Epsilon is a national non-sectarian medical organization composed of seventy-one active chapters and clubs. It was established in 1904 at Cornell University, its purposes being to promote good fellowship, equality, and unity among its members, to encourage the highest standards of achievement in the science and art of medicine, and to maintain a high plane of ethics in the practice of medicine. The national president this year is Dr. Morris Fishbein.

The Alpha Tau chapter was founded at Indiana University in 1924. Although usually it has found itself to be one of the smaller units of the national fraternity, it has not allowed this fact to interfere with its activity. At present eleven undergraduate members, six pledges, and twelve Indianapolis alumni comprise an active group which meets regularly on every other Wednesday evening.

NU SIGMA PHI

Jeraldine Baumgartner ..... *President*

Marietta Roberts ..... *Vice-President*

Mary Frances Travis ..... *Secretary*

Elizabeth Garber ..... *Treasurer*

Nu Sigma Phi, a medical fraternity for women, was founded in 1898 at the College of Physicians and Surgeons at the University of Illinois. The Gamma chapter first made its appearance on the Indiana University campus in 1909. The objective of the organization is to further scientific investigation, intellectual improvement, and social development among medical women. The national chapter roll now numbers ten. The fraternity flower is the rose, and the fraternity colors are green and white.

Each year the chapter holds formal pledge and initiation services and a banquet. Business meetings are held each month with Indianapolis alumnae, and a social meeting is scheduled once a month.

Despite the fact that women represent a definite minority among medical students, it is to the credit of Gamma chapter that three of its members were elected to Alpha Omega Alpha this year.

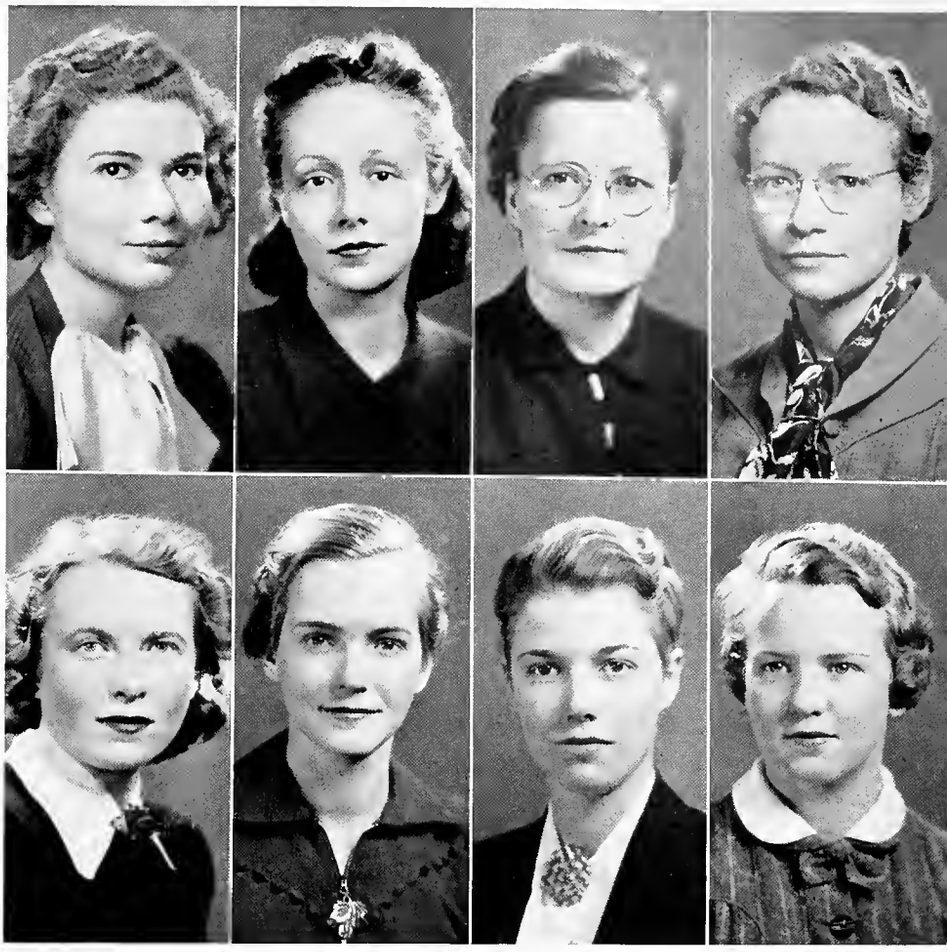

First Row:
Marietta Houston '39, Salem
Anna Milleson '39, Shelbyville
Harriet Clark '39, Indianapolis
Mary S. Kitchel '39, Indianapolis

Second Row:
Laurel Foxworthy '39, Indianapolis
Mary Frances Travis '39, Indianapolis
Jeraldine Baumgartner '39, Ft. Wayne
A. Elizabeth Garber '39, Dunkirk

GAMMA PHI ZETA

Front Row: Mesdames Joseph E. Ball, Ben A. Speheger, J. Lawrence Sims, C. Willard Worth, Tom S. Shields, Julien C. Kennedy.

Second Row: Mesdames Ross W. Rissler, Loren Martin, W. Duane Jones, Jack E. Shields, James Shanklin, John H. Smith.

Third Row: Mesdames Edgar G. Bridwell, R. McCauley Vandivier, Harry D. Aldrich, Elsworth K. Stucky, Ray D. Miller.

Mrs. Willard Worth ..... *President*

Mrs. Jack Eisaman ..... *Vice-President*

Mrs. Tom Shields ..... *Secretary*

Mrs. Larry Sims ..... *Treasurer*

Formerly known as the Dames Club, the members of this group organized, in 1930, the Alpha chapter of Gamma Phi Zeta. The membership is composed of the wives of medical students, the organization being designed to bring these women more closely together on a social basis. The sweetheart rose is the chapter flower; the sorority colors are light green, pink, and rose.

Meetings are held twice each month, either in the homes or at a downtown hotel. In true wifely manner, the members fete their husbands at an annual dinner, the highlight of the social calendar. That this group has been successful in bringing together women of mutual interests is made manifest by the steady increase in membership since its beginning.

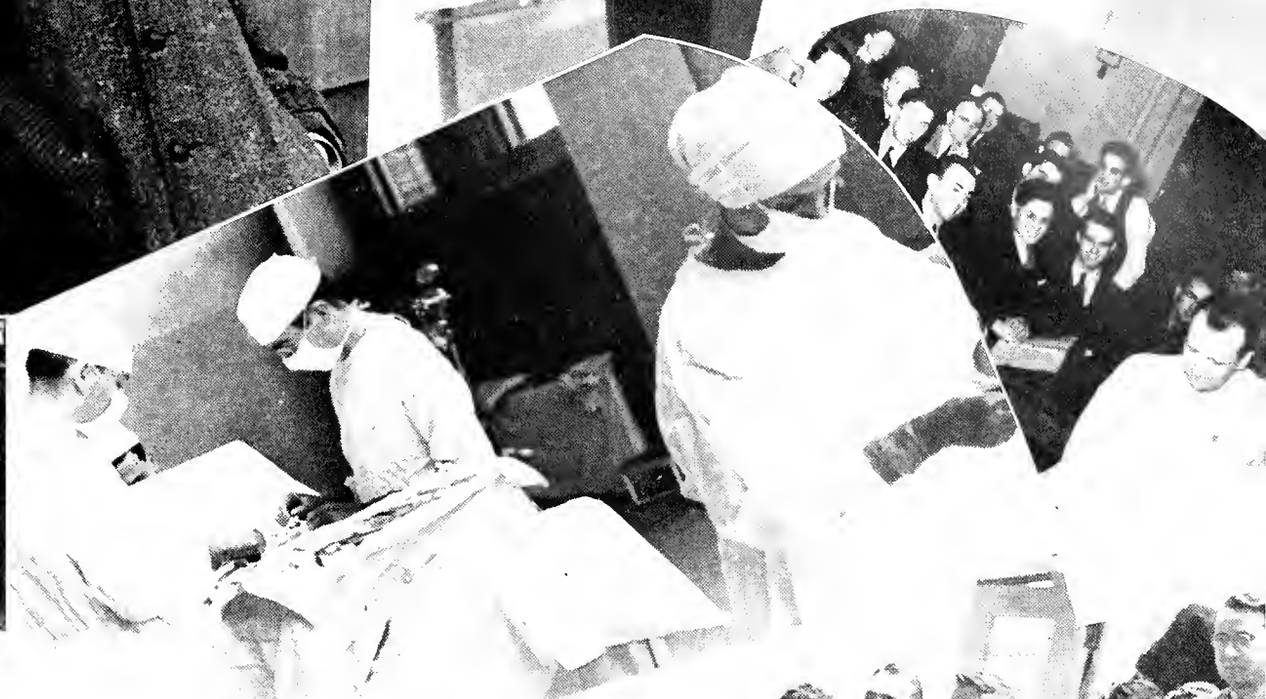

The medical editor loafing and laughing—as usual. Wilson likes the loafing part anyway.

Dr. Ensminger surveys an x-ray plate with a practiced eye.

See the poor Junior—caught between the book and the microscope.

A conference of surgeons. Somebody's gonna lose an organ.

Dr. McElroy has something interesting this time. At least, the Juniors are awake.

Obstetrics consultation holds the feminine interest, while the male element just looks on.

Mr. Martin shows "wrong-way" Corrigan the right way around the Medical Center.

Above: DOCTOR
WILLIAM J. MOENKHAUS

Right: DOCTOR
PAUL M. HARMON

Left: DOCTORS
ROBERT T. HILL
V. BROWN SCOTT
EBER A. TETER
R. L. JONES

Below: DOCTOR
J. A. BADERTSCHER

Center:

DEAN BURTON D. MYERS

. . . whose name is starred in American Men of Science, signifying that he is one of the thousand outstanding students of science in the United States . . . has little time for his favorite hobby, golf . . . usually finds a week during the summer to do some fishing in Wisconsin.

Although the Freshman year of the Indiana University School of Medicine is located at Bloomington and the last three years of the medical course are located at Indianapolis, it must be understood that together they make up completely the medical educational unit of four years.

Beginning with the premedical course, the subject matter studied by the premedical student is such as the correlated experience of the medical schools of the United States demonstrates as giving the soundest preparation for medical study. Correlations of premedical work and Freshman medical school accomplishment are made annually for the 6,000 students of the eighty medical schools of the United States in order to determine what premedical preparation gives the soundest foundation for medical study.

Within the medical school proper there is a carefully arranged sequence of subject matter. Anatomy deals with structure. Structure understood, we have Physiology dealing with function. We have Pathology following, which deals with abnormalities of structure or function. We have Bacteriology because micro-organisms constitute one of the great menaces to the healthy normal function of the body. We have Biochemistry which deals with chemical changes taking place in the blood and other body fluids. Through Biochemistry we determine the degree of deficiency in metabolism, the degree to which various organs of the body are functioning below normal. We have Pharmacodynamics, which deals with the action of various medicinal substances upon the body, and Therapeutics in which we learn the curative value of medicinal substances in disease. And we have the two years of clinical medicine in which individual cases are studied in the light of all the preclinical background. And, ultimately, we have graduation followed by an internship, and in many instances the internship is followed by a residency of two, three, or more years in preparation of the doctor for the practice of medicine.

In many schools all four years are on one campus. In certain schools like California, Stanford, and our own school, the Freshman year is given on the University campus, and the second medical year and both clinical years are given in some great medical center nearby. Whether on one campus or divided, as in the case of our School and other schools, the whole four years of the medical course constitutes a unit of medical education.

Burton D. Myers
Dean at Bloomington

Out for a brief respite from the stench of cadavers are these three medics—Ben Leming, Bob Peacock, and Don Hampshire. If they aren't discussing ways and means of beating the shysters in softball (which, dearies, has supplanted that brutal football), then they're admiring the spirifigas epiglotis on that cute little blonde one of them had out last night.

JOHN H. ALWARD
South Bend
A.B. Anatomy
Phi Eta Sigma; Phi Beta Pi; Y.M.C.A.; Band; Der Deutsche Verein; Skeleton Club.

ARNOLD J. BACHMANN
Cambridge City
B.S. Medicine
Theta Chi; Skeleton Club.

ROBERT JACKSON BALLARD
Lebanon
A.B. Chemistry
Phi Eta Sigma; Phi Lambda Upsilon; Phi Beta Pi; Der Deutsche Verein.

WALLACE E. BASH
Warsaw
B.S. Medicine
Sigma Chi; Nu Sigma Nu; Skeleton Club.

MARGARET ANN BASSETT
Thorntown
A.B. Zoology
Alpha Lambda Delta; Skeleton Club; Senior Breakfast Committee.

J. B. BENNETT
Warren
B.S. Medicine
Phi Chi.

GEORGE R. BLOOM
Middlebury
B.S. Medicine
Phi Beta Pi; Skeleton Club; Alpha Phi Omega.

OTIS BOWEN
Crown Point
A.B. Anatomy
Delta Chi; Phi Beta Pi; Der Deutsche Verein; Skeleton Club.

WELBON D. BRITTON
Beech Grove
B.S. Medicine
Phi Chi; Der Deutsche Verein; Skeleton Club.

FRANKLIN A. BRYAN
Ft. Wayne
B.S. Medicine
Phi Beta Pi; Skeleton Club.

JOSEPH A. BUCHMEIER
Indianapolis
A.B. Chemistry
Phi Rho Sigma.

MERLE BUNDY
Salem
A.B. Anatomy
Phi Chi; Skeleton Club.

HAROLD S. BURDETTE
Roachdale
A.B. Chemistry
Phi Chi.

ROBERT L. CANNON
Hammond
B.S. Medicine
Glee Club.

GEORGE COMPTON
Tipton
B.S. Medicine
Phi Delta Theta; Nu Sigma Nu; Skeleton Club.

ALEXANDER FRANCIS CRAIG
Gary
A.B. Chemistry
Delta Tau Delta.

MARY ALICE CRAIG
Indianapolis
B.S. Medicine
Pi Beta Phi.

GENE PHILIP DAVIS
Salem
B.S. Medicine

JOSEPH B. DAVIS
Marion
A.B. Chemistry
Phi Kappa Psi; Varsity Tennis; Freshman Tennis; Y.M.C.A. Senior Cabinet; Skeleton Club.

FORREST L. DENNY
Madison
B.S. Medicine
Phi Chi; Pershing Rifles; Der Deutsche Verein; Chemistry Club; Skeleton Club.

MELVIN H. DENNY
Madison
B.S. Medicine
Phi Chi; Pershing Rifles; Skeleton Club; Chemistry Club.

THOMAS L. DITTMER
Kouts
A.B. Chemistry
Kappa Sigma; Phi Chi; Phi Eta Sigma.

PAUL D. EIDSON
Indianapolis
B.S. Medicine
Phi Chi.

J. COLIN ELLIOTT
Middleburg
A.B. Anatomy and Physiology
Kappa Kappa Psi; Phi Beta Pi; Skeleton Club; Band.

EVERETT W. GAUNT
Anderson
A.B. Chemistry
Beta Theta Pi; Nu Sigma Nu; Skeleton Club.

RAYMOND J. GETZ, JR.
Ft. Wayne
A.B. Chemistry
Phi Delta Theta; Theta Kappa Psi; President, Alpha Phi Omega; Skeleton Club.

JAMES EDWARD GOODPASTURE
Salem
A.B. Anatomy
Phi Chi; Skeleton Club.

MYRON HARRISON GREEN
Indianapolis
B.S. Medicine
Beta Theta Pi; Nu Sigma Nu; Skeleton Club.

EDGAR A. HAWK
New Palestine
A.B. Chemistry
Nu Sigma Nu; Phi Eta Sigma; Der Deutsche Verein.

ROBERT E. HAYES
Muncie
B.S. Chemistry
Skeleton Club.

FRANCIS G. HENDERSON
Elwood
A.B. Chemistry
Acacia; Phi Eta Sigma; Band.

JAMES R. S. HIMEBAUGH
Greenwood
A.B. Chemistry
Phi Chi; Skeleton Club.

ALAN D. HOUSER
North Liberty
A.B. Anatomy
President, Phi Chi; Secretary, Phi Eta Sigma; Der Deutsche Verein; Skeleton Club.

JAMES C. HUMPHREY
Hammond
A.B. Chemistry
Phi Chi; Skeleton Club.

ROBERT OWEN HUMPHREY
Ft. Branch
A.B. Psychology

JOE HAINES JEWETT
Carmel
A.B. Chemistry
Kappa Delta Rho; Phi Eta Sigma; Phi Chi; Men's Glee Club; President, Skeleton Club; Der Deutsche Verein; Interfraternity Council.

CHARLES E. JOHNSON
Brazil
B.S. Medicine

J. MERRILL JOHNSON
Milltown
B.S. Chemistry
Phi Rho Sigma.

ROBERT S. JORDAN
Indianapolis
B.S. Medicine
Phi Chi; Skeleton Club.

ALEXANDER JEROME KAHN
Indianapolis
B.S. Medicine
Phi Eta Sigma; Phi Delta Epsilon; Skeleton Club.

Despite the fact that one of them has a tie on, these are medical students. Reading in the inevitable order are Frank Tinsley, Robert Ballard, Joe Jewett, Warren Polhemus, and Joe Buchmeier. All of them have been thoroughly premedicated —and no quacks out of you.

WILLIAM A. KARSELL
Bloomington
B.S. Medicine
Phi Delta Theta; Nu Sigma Nu; Y.M.C.A.

JAMES C. KATTERJOHN
New Albany
A.B. Chemistry
Phi Chi; Phi Gamma Delta.

JEROME M. SORN
Gary
B.S. Medicine
Phi Beta Delta; Theatrical; Phi Delta Epsilon; Skeleton Club.

CLEM KARL KUEHNE
South Bend
B.S. Medicine
Sigma Alpha Epsilon; Nu Sigma Nu; Dolphin Club; Varsity Swimming; Skeleton Club; I Men's Association.

FORREST R. LaFOLLETTE
New Salisbury
A.B. Chemistry
Phi Eta Sigma; Theta Kappa Psi; Der Deutsche Verein; Skeleton Club; Flame Club; Y.M.C.A. Senior Cabinet; Circulation Manager, The Red Book.

CHARLES WILLIAM LATSHAW
Carlisle
A.B. Chemistry
Theta Kappa Psi.

BEN L. LEMING
Topeka
A.B. Zoology
Delta Chi; Phi Beta Pi; Skeleton Club; Skull and Crescent.

FRANK A. LIEBERT
Delphi
B.S. Medicine
Skeleton Club; Physics Club.

GRIFFITH MARR
Columbus
A.B. Anatomy and Physiology
Phi Kappa Psi; Phi Eta Sigma; Union Board.

CHARLES F. MARTIN, JR.
Logansport
A.B. Chemistry
Phi Eta Sigma; Phi Beta Pi; Der Deutsche Verein; Skeleton Club.

BROOKER L. MASTER
Plymouth
A.B. Chemistry
Phi Chi; Skeleton Club.

SHERMAN MINTON
New Albany
A.B. Zoology
Phi Delta Theta; The Folio Staff.

LULLUS M. MULLER
Fowler
B.S. Medicine
Theta Kappa Psi; Skeleton Club.

JOHNNY NILL
Ft. Wayne
B.S. Medicine
Theta Kappa Psi; Skeleton Club; Varsity Baseball.

HORACE NORTON
Plainville
B.S. Medicine
Theta Kappa Psi.

WARREN C. POLHEMUS
Anderson
A.B. Chemistry
Nu Sigma Nu.

J. PAXTON POWELL
Upland
B.S. Medicine
Phi Chi.

RICHARD C. PRYOR
Washington
B.S. Medicine
Phi Delta Theta; Phi Rho Sigma; Skeleton Club.

HAROLD RENDEL
Mexico
A.B. Chemistry
Sigma Pi; Phi Chi; Interfraternity Council; Y.M.C.A.; Chemistry Club; International Relations Club; Cinema Club; Cosmopolitan Club; Chess Club; Camp Counselors Club.

ALBERT RITZ
Evansville
B.S. Medicine
Torch and Skull.

EDMUND C. ROLL
Frankfort
B.S. Medicine
Phi Beta Pi; Skeleton Club.

JOHN S. SCHECHTER
Indianapolis
A.B. Chemistry
Phi Chi.

TOM G. SHELLER
Bremen
A.B. Chemistry
Theta Kappa Psi.

LOIS SHOFF
Flora
A.B. Chemistry
Skeleton Club.

WILLIAM M. SHOLTY
Lafayette
B.S. Medicine
Skeleton Club; I Men's Association; Phi Beta Pi; Varsity Football; Varsity Wrestling.

DAVID JOE SMITH
Indianapolis
A.B. Chemistry
Phi Chi; Skeleton Club; Vice-President, Flame Club; Glee Club.

MAURICE E. SNYDER
Liberty
A.B. Anatomy and Physiology
Theta Chi; Skeleton Club; Phi Rho Sigma.

H. NORMAN TAYLOR
Jasonville
B.S. Medicine
Delta Upsilon; Nu Sigma Nu; Skeleton Club; Y.M.C.A. Senior Cabinet.

ROBERT M. TURLEY
Forest
A.B. Chemistry
Skeleton Club.

VICTOR J. VOLLRATH
Indianapolis
A.B. Chemistry
Theta Kappa Psi; Gamma Delta; Skeleton Club; Freshman Basketball.

JOHN B. WESTFALL
Indianapolis
A.B. Anatomy and Physiology
Phi Kappa Psi; Phi Eta Sigma; Nu Sigma Nu.

FRANK C. WHITLOCK
Fairbanks
B.S. Medicine
Delta Chi; Phi Beta Pi; Skeleton Club.

CHARLES D. WILLIAMS
Hartford City
B.S. Medicine
Phi Chi; Skeleton Club.

JULIUS B. WOHLFELD
Indianapolis
A.B. Chemistry
Sigma Alpha Mu; Skeleton Club.

JOSEPH P. WORLEY
Indianapolis
B.S. Medicine
Beta Theta Pi; Nu Sigma Nu; Freshman Football; Freshman Wrestling; Secretary, Skeleton Club.

Front Row: Martin, Nickels, Rutkin, Burns, Bennett, Bowen, Alward, Powell, Schlaegel, Denny, Bloom, Green, Tyner, Pryor.

Second Row: Sholty, Kahn, Katterjohn, Heritier, Bash, Worley, Jewett, Dr. Scott, Dr. Hill, Dr. Strong, Dr. Badertscher, Dr. Jones, Dr. Myers, Dr. Moenkhaus, Mr. Teter, Cook.

Third Row: Westfall, Hurt, Whitcomb, Streib, Bill, Nill, McDonald, Gaunt, Dittmer, Wohlfeld, Gaulke, Karsell, Johnson, Tinsley, Craig, Halfast, Whitlock.

Fourth Row: McBane, Muller, Polhemus, Getz, Roth, Snyder, Davis, Bryan, Applegate, Kuhn, Minton, Kuehne, Korn, Marks.

Fifth Row: Tribby, Havens, Bachman, Elliott, Green, Singeman, Buchmeier, Vollrath, Norton, Cannon, Smith, Hitch, Britton, Rendel, Latshaw, Williams, Mader, Bundy, Burdette, Goodpasture, Roll, Davis, Thomas, Brink.

Sixth Row: Rieder, Hampshire, Botkin, Switzer, Marr, Taylor, Ritz, LaFollette, Turley, Himebaugh, Hawk, Hayes, Rovain, Kinzie, Godersky, Jordan, Henderson, Salm, Kalb.

Seventh Row: Humphrey, Master, Schecter, Houser, Kurtz, Ross, Craig, Mainland, Liebert, Sisson, Detraz, Bassett, Denny, Moss, Schoff, Peacock, Weldy, Craig, Ingwell, Woolery.

SKELETON CLUB

Joe Jewett ..... *President*
Norman Cook ..... *Vice-President*
J. P. Worley ..... *Secretary*
William Karsell ..... *Treasurer*

Skeleton Club, an organization with which Freshmen in the School of Medicine are affiliated automatically, functions as the voice of student opinion in questions of policy that are left for students to decide.

It serves to give organization to the Freshman medical class, whose picture appears above.

EMBRYO QUACKS, ONE AND ALL. WANNA BE CUT IN?

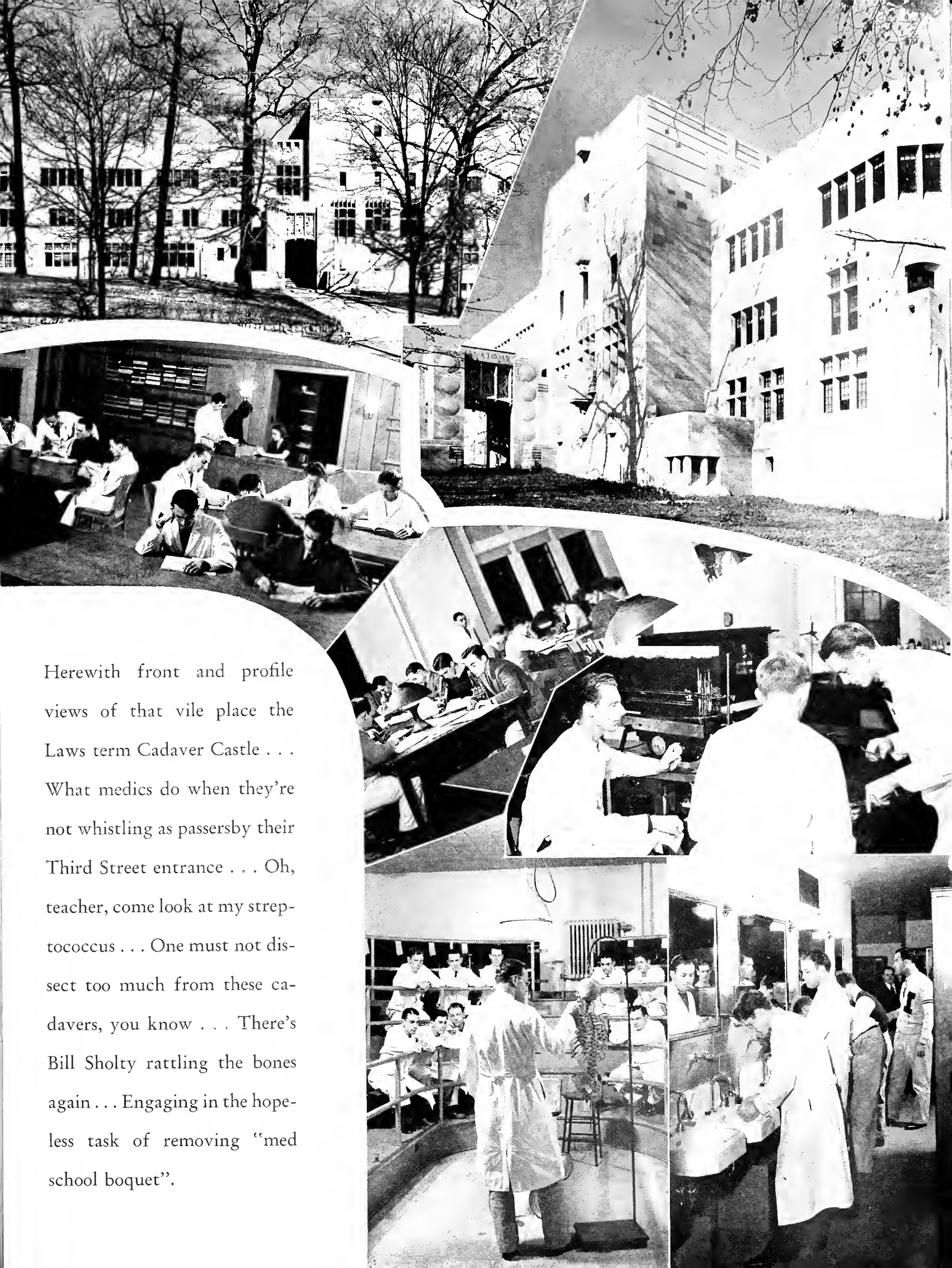

Herewith front and profile views of that vile place the Laws term Cadaver Castle . . . What medics do when they're not whistling as passersby their Third Street entrance . . . Oh, teacher, come look at my streptococcus . . . One must not dissect too much from these cadavers, you know . . . There's Bill Sholty rattling the bones again . . . Engaging in the hopeless task of removing "med school boquet".

MISS CORDELIA HOEFLIN

Director of the School of Nursing

Miss Hoeflin long has been associated with nurses' training at the Medical Center and has held a responsible position in that work since 1928, when she was appointed Assistant Superintendent of Nurses at the Riley Hospital. She began her service as Director of the University's School of Nursing in 1933. She heads a large and efficient staff, which is widely known for the high standards it maintains in the teaching of the science and art of nursing.

MISS LUTE TROUTT

Head of the Department of Dietetics

Miss Troutt, as Head of the Department of Dietetics, handles the tremendous task of feeding the staff, the patients, and the employees of the Medical Center. In addition, she is director of an excellent post-graduate course in hospital and institutional dietetics, which attracts students from all parts of the country. The student dietitians have quarters in the Rotarian Convalescent Home, one of the most beautiful buildings on the Indianapolis campus.

TRAINING SCHOOL FOR NURSES

The Indiana University Training School for Nurses is a part of the School of Medicine. It thus has the distinction of being one of the few nursing schools in existence which is an integral part of a university. Through this close association with the other departments of the University, its students are given the opportunity to apply their training school work directly toward the degrees of Bachelor of Arts and Bachelor of Science.

The Training School is housed in the Ball Residence, which also affords living quarters for part of the nursing staff and space for the several dances sponsored by the nurses during the year. The didactic courses in nursing are given by Miss Hoeflin and her aids and by members of the faculties of the School of Medicine and of the College of Arts and Sciences. Practical training is obtained on the wards of the University hospitals, under the supervision of the graduate staff.

Leading to a G.N. degree, the training of a nurse is an exacting three-year job. Embryo nurses spend their first six months as probationers, or, as the upperclassmen refer to them, "probies". During this period they are exposed first to the theory and practice of nursing, then the decision to continue two and one-half years more rests partly with the "probies" and partly with the school. The next half year is given to a preparatory course. Then follows a one-year Junior Term and a one-year Senior Term. Throughout the course long hours of duty, more hours of study, and very short vacations are the routine. Upon graduation, the nurses go out into hospitals, doctors' offices, and welfare agencies to be cheerful, efficient workers, wearing spotless white uniforms emblematic of the constant application and hard labor attendant in such a profession.

Three white-clad nurses relax after a morning of classes.

COLLEEN ALEXANDER
Petersburg
G. N.

VIRGINIA M. ANDERSON
Vincennes
G. N.
Choral Club.

PHYLLIS BAER
North Manchester
G. N.

SOFIE C. BLASE
Indianapolis
G. N.

DELORIS BOLINGER
Farmland
G. N.

MARTHA BOONE
Ft. Wayne
G. N.
Choral Club.

ALMA M. BROWN
Oyen, Alberta, Canada
G. N.
Choral Club.

BETTIE BROWN
Indianapolis
G. N.

ROBERTA BUTLER
Mooresville
G. N.
Sigma Theta Tau; Secretary, Senior Class.

ARLINE CLOSE
Ft. Wayne
G. N.
Choral Club.

LOIS I. COFFING
Covington
G. N.

PRINCESS P. COGAN
Peru
G. N.

SARAH E. COTTON
Madison
G. N.
Sigma Theta Tau.

BETTY LOU DAVID
Logansport
G. N.

ESTHER FERNE DICKISON
Laketon
G. N.
Le Cercle Francais; Sociology Club; Chorus; Choral Club.

EILEEN DIETZ
Logansport
G. N.

IRENE DOWNHAM
Logansport
G. N.

MILDRED R. DUKE
New Albany
G. N.

LAVAUGHN EIKENBERRY
Denver
G. N.

E. MARIE ELROD
Salem
G. N.
Choral Club.

DORTHA FOLLICK
Richmond
G. N.

WILMA FRENCH
Bloomington
G. N.

MARTHA GATES
Brookville
G. N.

THORA GENTRY
North Liberty
G. N.
Choral Club.

MARY GILL
Indianapolis
G. N.

BETTY GLORE
Greencastle
G. N.

BARBARA KATHRYN GOFF
Crawfordsville
G. N.
Choral Club.

DOROTHEA HANSON
Bloomington
G. N.
Der Deutsche Verein; Delta Phi Alpha.

FRANCES PAULINE HENDERSON
Atwood
G. N.

ESTA S. HERRMANN
Upland
G. N.
Sigma Theta Tau; Choral Club.

GWENDOLYNE HILLIS
Terre Haute
G. N.
Alpha Chi Omega; Sigma Theta Tau; Le Cercle Francais; Choral Club.

MARY VIOLA KITTS
Crawfordsville
G. N.
Choral Club; President, Freshman Class.

IDA. S. KOSTER
Francesville
G. N.

FRANCES E. LANTZ
Greenfield
G. N.

DOROTHY LEIGH
Portland
G. N.
Delta Gamma.

JEAN MILLICENT LINKE
Nashville
G. N.

MELVA LOHRIG
Madison
G. N.
Delta Delta Delta; Choral Club.

SHIRLEY LUCAS
Frankfort
G. N.

GENEVA McADAMS
Boswell
G. N.
Sigma Theta Tau; President, Senior Class.

MARGARET MENTZER
Mentone
G. N.
Phi Omega Pi; Y. W. C. A.; W. A. A.

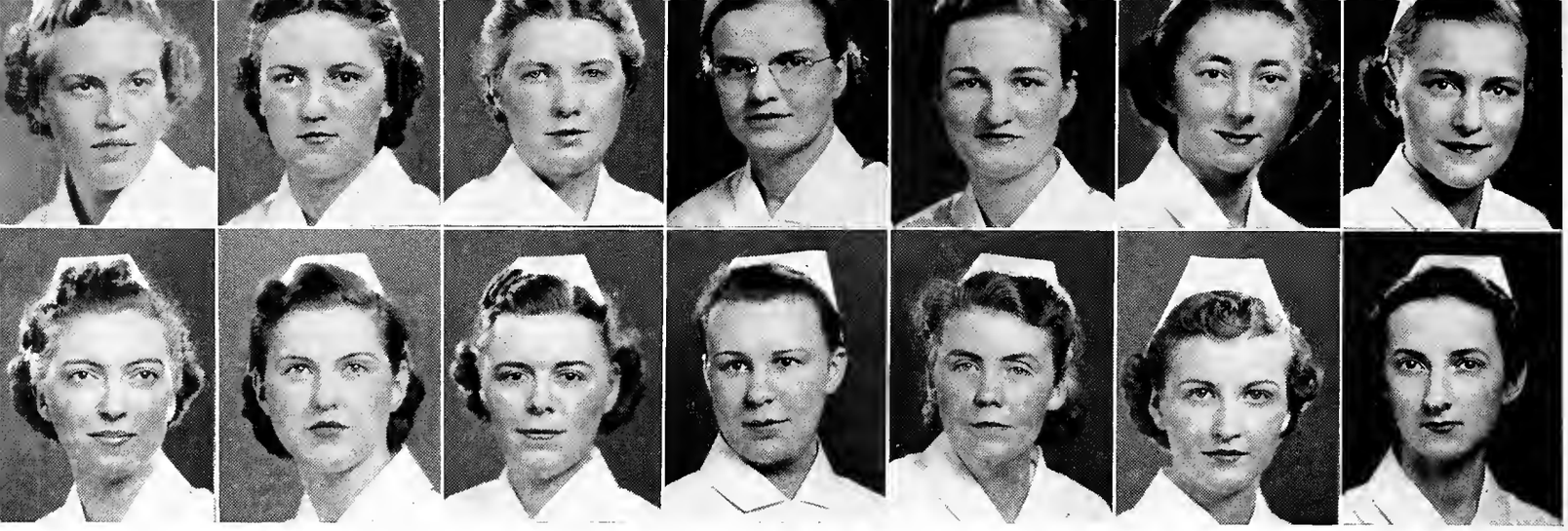

ELEANORE MOTHERSILL
Indianapolis
G.N.
Delta Delta Delta.

MARTHA E. O'NEAL
Martinsville
G.N.
Choral Club; Treasurer, Senior Class.

BERNIECE PRICE
Frankfort
G.N.
President, Junior Class.

HARRIETT E. REEVES
Ellettsville
G.N.
President, Choral Club.

BARBARA SCHWARTZ
Kokomo
G.N.
Delta Delta Delta; Der Deutsche Verein; Y.W.C.A.; W.A.A.; Choral Club.

MARY SHERRY
Connersville
G.N.

ELIZABETH REYHER SHAFFER
Kendallville
G.N.

VIOLA MAE SINN
Bloomington
G.N.
Der Deutsche Verein; Choral Club.

RUTH M. SWANSON
LaPorte
G.N.

RUTH A. TEBBE
Indianapolis
G.N.

FRANCES THOMAS
Connersville
G.N.

VIRGINIA WILLIAMS
Greencastle
G.N.
Choral Club.

EILEEN WILLIS
Kalamazoo, Mich.
G.N.
Choral Club.

SARA E. WRIGHT
Leon
G.N.
Choral Club.

SENIORS

Front row: Mothersill, Mentzer, David, O'Neal, Blase, Lohrig, Sherry, Hillis, Lucas, French, Elrod, Koster.

Second row: Swanson, Dietz, Gill, Duke, Baer, Close, Cogan, Tebbe, Hanson, S. Wright, Sinn, Reeves.

Third row: Butler, Anderson, Boone, Downham, Glore, Eikenberry, Coffing, Thomas, Bolinger, Linke, A. Brown, Herrmann.

Fourth row: Kitts, Alexander, Goff, Willis, Follick, Leigh, McAdams, Henderson, Schwartz, Cotton, V. Williams, Lantz.

JUNIORS

Front row: Christie, Gentry, Mitchell, Archbold, Glabman, Gaudin, Jefferis, B. Wright, McCullough, Fallis, Haehl, Seneff.

Second row: Dickison, Stoelting, Steinkamp, Remley, Daniel, Riddle, Ruddell, Turpen, J. Williams, Heiniger, Johnston, McDonel.

Third row: Risley, Fulk, Heaston, Gardner, Faris, Brameier, Cummings, Boigegrain, Burgess, D. Smith, Steele.

Fourth row: Langdon, Bragg, Bittner, Blaze, Melvin, Nichols, Peters.

FRESHMEN

Front row: Fenimore, Maas, Huhnke, McClain, Rudy, Baringer, May, Myers, Emly, Boles, V. Sims, McCowen.

Second row: Russell, Dodd, Michael, Celenica, Kern, Gottschall, Etter, Steffy, Haynes, G. Sims, Behlmer, Alexander, Callender, Manlove, Pritt.

Third row: Stancomb, Shufflebarger, Burkhart, Meseke, Bryant, Kohr, Lehman, C. Richardson, Hiatt, Boyd, J. Smith, Wagerman, Hungate, Osborne, Breiner.

Fourth row: Freeman, Perkins, Short, O'Connell, Rush, Reed, J. Richardson, Harper, Eddy.

Fifth row: Duncan, D. Brown, Rector, Lamberson, Street, D. Williams, Cantwell Kronewitter, Thompson, Asher, Chadwick, Coolman.

DIETITIANS

Front row: Ford, Moser, Crooks, Miss Lute Troutt, Miller, Lorenz, Thomas, Swaynie.

Second row: Meyer, Bixler, Jones, Thompson, Flanigan, Menke, George.

Third row: Wolf, Wehking, Pittman, Babb, Bass, Humke.

First Row

Gwendolyn Hillis

Esta Hermann

Geneva McAdams

Second Row

Roberta Butler

Sarah Cotton

SIGMA THETA TAU

Marie Culbertson ..... *President*
Evelyn DeWees ..... *Vice-President*
Anah Corbin ..... *Recording Secretary*
Kathleen Potts ..... *Corresponding Secretary*
Mildred James ..... *Treasurer*

Sigma Theta Tau is a national scholastic fraternity for nurses of university training schools, based entirely upon merit, moral qualifications being approved. The fraternity was founded in this State October 4, 1922, in the Indiana University Training School for Nurses in Indianapolis. It is the only national honorary society of nursing in the United States, and its major purpose is stimulation of scholarship in the field of nursing.

RESIDENT STAFF MEMBERS 1938-1939

Barkley, Josephine, Mrs.
Brinker, Angela
Bowen, Annette
Bowman, Eileen
Brumley, Grace, Mrs.
Byrne, Virginia, Mrs.
Candy, Elizabeth
Carson, Helen
Chapman, Ninette
Corbin, Anah
Cox, Mary
Coy, Fern
Culbertson, Marie
DeWees, Evelyn
Dunfee, Mary Jane
Fell, Lilla
Gill, Margaret
Garrison, Edith
Haugk, Edna
Halstead, Crystal
Heckard, Mary E.
Henderson, Caroline
Hubler, Ruth
Hubble, Juanita
Johnson, Helen, Mrs.
Johnson, Mary
Johnson, Grace Alice
James, Mildred
Lollar, Alice
Mooth, Adelma
McGaughey, Erma
Oglesby, Elizabeth
Parkes, Catherine
Patterson, Mary
Porter, Virginia
Potts, Kathleen
Rainey, Lucille, Mrs.
Roberts, Marian
Scraper, Thelma
Smith, Rose Marie
Strader, Mary Jo
Talbert, Treceleah
Thomas, Mildred
West, Helen Jane
Wright, Helen
Walsh, Louise
Van Sandt, Betty
Van Sickle, Ruth
Zike, Ruth

STUDENT MEMBERS 1939

Butler, Roberta
Cotton, Sarah
Hermann, Esta
Hillis, Gwendolyn
McAdams, Geneva

The clinic patients can wait while these ladies pose.

It's bottle time at the Riley.

Please go 'way and let me sleep.

It's an easy life—the nurse does everything for you.

Stain bottles and pipettes—the technician's armamentarium.

A novel arrangement to keep the head above water.

The easy way to take your warm water treatment.

These lads get the best hospital care in the country.

Occupational therapy interests these Riley patients.

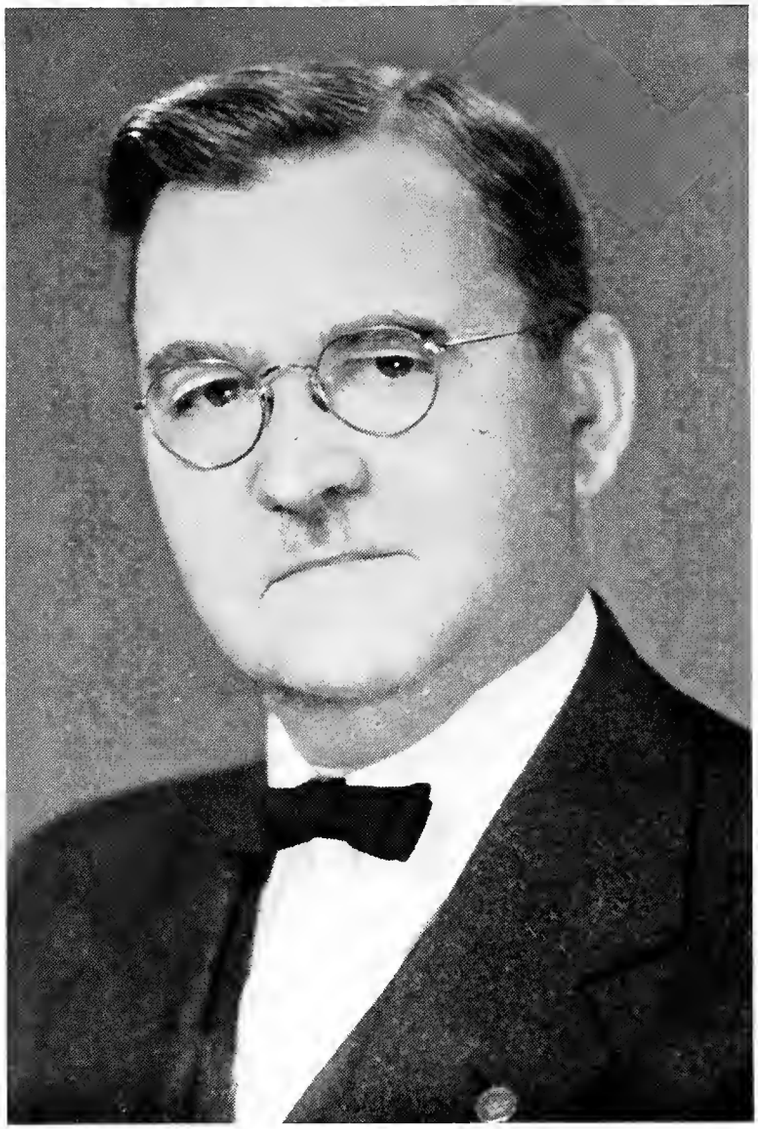

DR. JOHN LACEY WILSON

DEDICATION

The Dental Section of the 1939 Arbutus is dedicated to Dr. John Lacey Wilson in respectful appreciation of his quarter-century of service to the University. Dr. Wilson became a member of the Dental School faculty the year after he was graduated, at which time he was appointed to act as clinical demonstrator. In 1923 Dr. Wilson was appointed superintendent of the clinic and retained this position when the clinic became affiliated with the University in 1925. He withdrew then from the extensive private practice which he had built up in Indianapolis.

Dr. Wilson's career has found him an exacting teacher, and for a very good reason—his one driving ambition has been to make the Dental School the best of its kind, and the prevailing standards of the school are concrete evidence of the attainment of his wishes. All who have studied under Dr. Wilson remember him as a friend and a leader. He has been a source of inspiration to the hundreds of dental students who have studied under his guidance.

DR. FREDRICK R. HENSHAW

IN MEMORIAM

We note with deepest regret the passing of Fredrick R. Henshaw, late Dean of the Dental School. His absence is felt keenly by all who knew him, and especially by his colleagues and students in the School. His winning personality and generous nature made thousands of friends during his twenty-five years with the School.

Dr. Henshaw's interests in dentistry were many and varied. He was an outstanding member of the Indiana Dental Association and served as president of the American Association of Dental Schools for two years. In addition, he was a Fellow of the American College of Dentists and of the New York Academy of Dentistry.

The new Dental Building, dedicated in May, 1933, was built largely through the efforts of Dr. Henshaw. The School is indebted further to Dr. Henshaw for the new children's clinic which was established in Indianapolis as a center for research in children's dentistry by the United States Public Health Service.

The school and the children's clinic stand as living memorials to the man whose untiring efforts made them possible.

Right: DOCTOR
HERBERT P. WERKMAN

Below: DOCTOR
ROBERT J. MEYERS

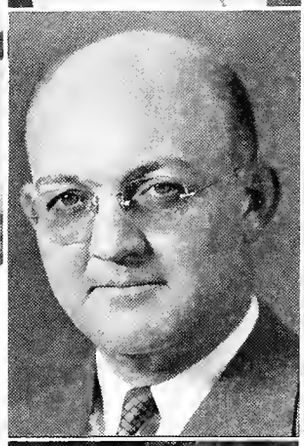

Above: DOCTOR
WARREN V. HANSON

Left: DOCTOR
SUMNER X. PALLARDY

Center: DOCTOR
GERALD D. TIMMONS

. . . acting dean . . . doesn't get to play enough golf . . . graduate of Valparaiso Pharmacy School and Indiana University School of Dentistry . . . Fellow of American College of Dentists . . . Secretary of American Association of Dental Schools . . . Trustee of American Dental Association . . . American Legion.

A difficult operation . . . Consultation hours . . . The baseball team . . . That's a beautiful bridge . . . Research . . . What large feet you have! . . . Foxy . . . This won't hurt a bit . . . The long and short of it . . . Smile and show your teeth . . . Indiana University's School of Dentistry, located in the I. U. Medical Center in Indianapolis.

SENIORS

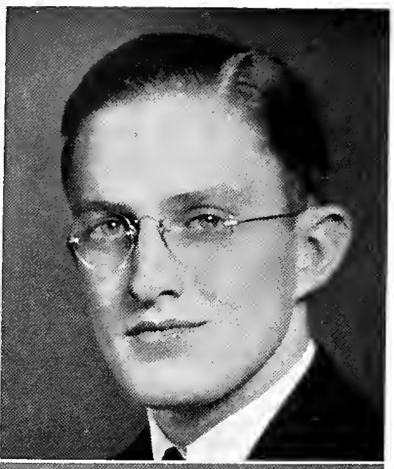

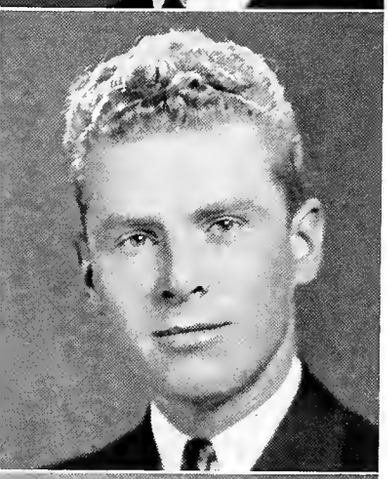

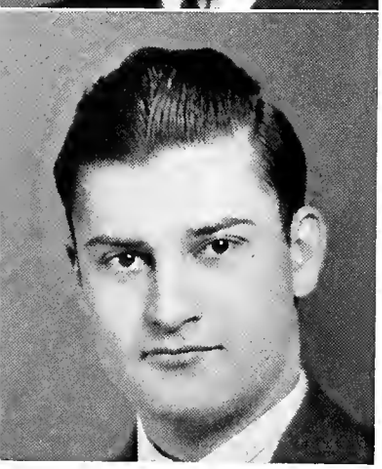

RETROSPECTION

A student, as he is about to be graduated from the School of Dentistry, looks back on his academic experiences and realizes the personal touch that is felt in dental school that could not be felt on a larger campus. Four years of association with colleagues and faculty members in one building make the school appear as a family affair.

He looks back with appreciation on the assistance, kindness, guidance, and patience which each member of the faculty has accorded him and his fellow students. With awareness of the personal sacrifices each faculty member has made in fulfilling his duties, he is grateful for having the opportunity to learn from them the fundamentals and details of this important phase of the healing arts.

SENIOR OFFICERS

Jack D. Carr ..... *President*
Wilson E. Prentice ..... *Vice-President*
Samuel Groher ..... *Secretary-Treasurer*

SCHOOL OF DENTISTRY

Ideally located in the Indianapolis Medical Center, Indiana University School of Dentistry ranks high amongst the dental educational institutions of the country. The present school had its beginning in the Indiana Dental College, organized in 1879, and was the ninth dental school to be founded in the United States. This school continued to grow and function until June, 1925, when, by an act of the Indiana Legislature, the school became known as the Indiana University School of Dentistry.

In 1933 the school took its rightful place in the Indianapolis Medical Center, when it moved into its beautiful modern structure of limestone. The establishment of the new children's clinic in 1936 through the efforts of the late Dean F. R. Henshaw, by the United States Public Health Service added even more to the efficiency of the school in dental education and public service.

On June 1, 1938, Dr. Gerald D. Timmons was appointed Acting Dean to succeed the late Dean F. R. Henshaw. Dr. Timmons has served the school continuously since his graduation from this institution in 1925, having started as instructor in pharmacology and materia medica and also as clinical instructor. He later served as assistant professor of operative dentistry, as associate professor of operative dentistry, and finally as professor of materia medica and therapeutics. In 1932 he was made secretary to the faculty and served in this position until he became Acting Dean.

Dental students at work in a clinic.

Dr. Timmons received the degree of Phar. G. from Valparaiso University in 1917. In 1925 he received the degree of Doctor of Dental Surgery from Indiana University. He also holds the degree of a Fellow in the American College of Dentistry.

Dr. Timmons' untiring efforts in behalf of the school as well as of the dental profession as a whole have made him a nationally known figure in dental circles, and to him goes much of the credit for the school's present high rating. He is a past president of the Indianapolis Dental Society and now is Dental Technical Adviser to the Indiana State Board of Health.

In addition to his duties at Indiana University, he is active also in national dental circles and is now serving his seventh consecutive year as secretary-treasurer of the American Association of Dental Schools. Also he is a Trustee of the American Dental Association. He served one year as first vice-chairman of the American Council of Education, and is a former member of the National Board of Dental Examiners.

WILBUR C. BOREN
Princeton
D.D.S.
Delta Tau Delta; Delta Sigma Delta.

TILFORD G. BECK
Batesville
D.D.S.

HOWARD K. BINKLEY
New Salisbury
D.D.S.
Phi Omega.

JOHN LLOYD CAMPBELL
Marion
D.D.S.
Delta Upsilon; Delta Sigma Delta; Alpha Phi Omega; Pershing Rifles; Taps; Editor Dental Section, Arbutus, '38; Board Walk Staff.

JACK D. CARR
Indianapolis
D.D.S.
Sigma Chi; Psi Omega; President, Senior Dental Class; Sphinx Club.

ROBERT DAVIS
Lexington
D.D.S.
Delta Sigma Delta; Phi Delta Theta.

WILSON C. DYER
Worthington
D.D.S.
Pershing Rifles; Band.

RALPH CARL EASTMAN
Washington
D.D.S.
Delta Sigma Delta.

PHILIP J. FICHMAN
Ft. Wayne
D.D.S.

VERNON J. FORNEY
Valparaiso
D.D.S.
Delta Sigma Delta; Secretary-Treasurer, Freshman Dental Class; Executive Committee, Junior A.D.A.

DAVID L. FRANCIS
Marion
D.D.S.
Kappa Alpha; Delta Sigma Delta; Vice-President, Junior Dental Class.

WILLIAM W. GAINEY
Indianapolis
D.D.S.

FRANCIS W. GAMBLE
Muncie
D.D.S.
Delta Sigma Delta.

JOHN GEISEL
Gary
D.D.S.
Xi Psi Phi.

RICHARD C. GLASSLEY
Ft. Wayne
D.D.S.
Xi Psi Phi; Newman Club; Swimming Team.

EMANUEL J. GREEN
Detroit, Mich.
D.D.S.
Alpha Omega.

PAUL F. GREEN
Hammond
D.D.S.
Phi Delta Theta.

CHARLES R. GREGG
Indianapolis
D.D.S.
Delta Sigma Delta; Pershing Rifles.

SAMUEL GROHER
New Canaan, Conn.
D.D.S.
Treasurer, Alpha Omega; Secretary-Treasurer, Senior Dental Class.

DALE W. HARVEY
Urbana, Ill.
D.D.S.
Theta Chi; Delta Sigma Delta.

SAUL HERMAN
New York City
D.D.S.
Alpha Omega.

LUIS OSCAR IRIZARRY
Lares, Puerto Rico
D.D.S.

JOHN PAUL JARABAK
East Chicago
D.D.S.
Delta Sigma Delta.

DICK H. JORDAN
Indianapolis
D.D.S.
Phi Gamma Delta; Skull and Crescent.

HEIMAN G. LIEBERMAN
Evansville
D.D.S.
Alpha Omega; Senior Editor, Dental Section, '39 Arbutus.

WILSON A. LIVINGSTON
Ft. Wayne
D.D.S.
Sigma Nu; Business Manager, Dental Section, '39 Arbutus.

LOUIS FRED LONSBURY
Indianapolis
D.D.S.
Psi Omega; Lambda Chi Alpha.

EVANGELINE LUETKEMEIER
Vincennes
D.D.S.

WELDON J. LYNCH
Anderson
D.D.S.
Sigma Nu; Psi Omega.

JOHN CARLTON MILLER
Argos
D.D.S.
Xi Psi Phi.

HAROLD SIDNEY MINTZ
Indiana Harbor
D.D.S.
Alpha Omega.

JAMES A. McPHEETERS
Ft. Mitchell, Ky.
D.D.S.
Phi Delta Theta; Delta Sigma Delta.

ROBERT L. PAVY
Greensburg
D.D.S.
Rifle Team.

JOHN R. PELL
Brazil
D.D.S.
Phi Kappa Psi; President, Junior Dental Class.

WILSON E. PRENTICE
Jeffersonville
D.D.S.
Phi Gamma Delta; President, Xi Psi Phi; Business Manager, Dental Section, '38 Arbutus; Vice-President, Senior Dental Class.

PERRY A. RATCLIFF
Indianapolis
D.D.S.
Psi Omega; Tau Kappa Alpha; Secretary-Treasurer, Junior Dental Class; Student Council.

G. BYRON RUTLEDGE
Beech Grove
D.D.S.
Delta Sigma Delta; President, Freshman Dental Class.

JULIUS SEGAL
Norwich, Conn.
D.D.S.

SCOTT SOWERS
Morgantown, W. Va.
D.D.S.
Phi Delta Theta; Delta Sigma Delta; President, Sophomore Dental Class.

ELLIS HAROLD TADE
Bicknell
D.D.S.
Lambda Chi Alpha; Skull and Crescent; Treasurer, Sophomore Class; Student Council; "Jordan River Revue", '32.

MEREDITH D. TATLOCK
Wheeler
D.D.S.
Psi Omega.

WALTER H. VENDES
Bicknell
D.D.S.
Xi Psi Phi; Vice-President, Sophomore Dental Class.

GERALD N. WAGNER
Osgood
D.D.S.

J. HARRY WHETSTONE
Evansville
D.D.S.
Delta Sigma Delta.

ALBERT C. YODER, JR.
Goshen
D.D.S.
Delta Sigma Delta; Delta Upsilon; Vice-President, Freshman Dental Class; Varsity Tennis; I Men's Club.

EDWARD YOUNG
LaPorte
D.D.S.
Kappa Sigma; Delta Sigma Delta; Yell Leader, '33-'34.

SENIOR CLASS

Front Row: Wagner, Jarabak, Tatlock, Jordan, Groher, Irizarry, Young, Lutkemeier, Mintz, Glassley, Campbell, Miller, Lieberman.

Second Row: Beck, Fichman, Lonsbury, Francis, Gainey, Boren, Forney, Segal, Carr, Lynch, Livingston, Harvey.

Third Row: Gamble, Gregg, Herman, Prentice, Yoder, Whetstone, Binkley, Rutledge, Pell, Sowers, Davis, Pavy, McPheeters, Tade, Dyer.

JUNIOR CLASS

Doyle E. Pierce, President
Richard H. Howard, Vice-President
Julius C. Sexson, Secretary-Treasurer

Front Row: Richardson, Bryan, Fraser, Patterson, Stoelting, Morris, Hanley, Albright, Fly, Davidson, Troutwine, Fodora.

Second Row: Niles, Hess, Shaw, Bales, Porter, Thomas, Barco, Robinson, Baker, Lively, Nelson, Berman, Hanes, Koss.

Third Row: Hanning, Nadler, Iden, McClintick, Pierce, Sexson, Etter, Stookey, Howard, Ferling, Koenig, Metaxas, J. Green, Brown, Sharon.

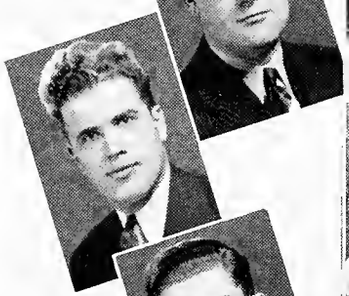

SOPHOMORE CLASS

William J. Healy, President
Lester H. Mausehund, Vice-President
William D. King, Secretary-Treasurer

Front Row: Rosenstein, Stiefler, Shanteau, Smith, Dr. Morrow, Price, Charkins, Kowal, King.

Second Row: Healy, Lyddan, Feldman, Mausehund, Frank, Zimmerman, Irvin, Damm, Ford, Rosenbarger.

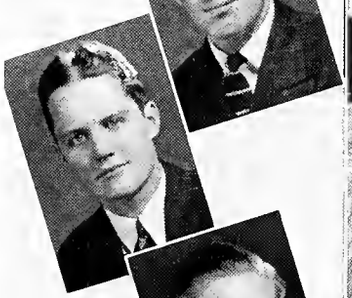

FRESHMAN CLASS

Robert W. Wurtz, President
George J. Stragand, Vice-President
Leo H. White, Secretary-Treasurer

Front Row: Gromer, Lowery, Hall, Stout, White, Stragand, Feldman, Larimore.

Second Row: Wurtz, Henning, Gilchrist, Michener, Welp, Feintuch.

Third Row: Goldman, Ward, Pruett, Stock, Poorman, Baldwin, Bush, Gassin, Burks.

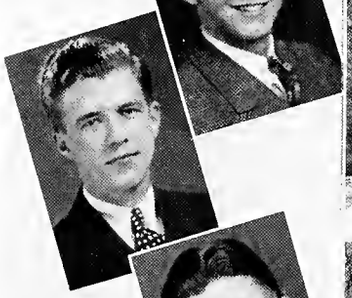

SENIOR CLASS

Graduation finds the thoughts of members of the Senior class looking eagerly towards the future that is in store for them. After four years of hard work and study in the lecture room, laboratory, and clinic, they are well qualified for the degree of Doctor of Dental Surgery which will be conferred upon them.

The many acquaintances so quickly formed during the first few months of the Freshman year now have matured into close friendships, and it is with much regret that the members of the Senior class say goodbye to their fellow dental students and the very able faculty which has been so kind and helpful during their stay.

The Senior class proudly boasts the presence of the first woman dental graduate at Indiana University in eleven years, and all her classmates doff their hats to a willing worker, a good sport, and fine dentist.

JUNIOR CLASS

The end of the year finds the Junior class well established in the routine of the clinical practice of dentistry. It has been a very busy year for them, for in addition to putting to practical application in the clinic the fundamentals studied during the first two years of their dental curriculum, they were busy also in the lecture room and laboratory in searching for more knowledge and skill.

Already they are looking forward to the busy year lying ahead of them and are anxious to embark upon the final lap of their dental training. By now they realize the vast amount of knowledge necessary for the successful practice of dentistry, and are inspired to study more and to delve deeper into the subject in search of this knowledge.

The second woman dental student to enter the school since 1928 very ably holds her place as a member of the class of 1940.

SOPHOMORE CLASS

Although this class is the smallest in the history of the school, members more than make up for this by the high scholastic standards which they already have set for themselves by their eagerness and willingness in the study of dentistry.

The members of this class, by virtue of having spent the last two years in a thorough training in the basis of dentistry, both in the lecture room and laboratory, now are ready to embark upon their clinical experience in the beginning of the Junior year.

To them has come an understanding of the necessity for a full knowledge of the intricacies of their chosen profession, and next September will find them back in school inspired with the idea of putting into practice what they have been learning, as well as intent upon their purpose to gain more knowledge and experience in the field of dentistry.

FRESHMAN CLASS

As the year draws to a close, twenty-four members of the Freshman class are remembering their first day in a school of dentistry. That day found them assembled, eager to learn the art and science of dentistry, and filled with ambitions to practice this interesting branch of the healing arts.

They proved to be industrious and willing students, and their labors have rewarded them with a good introduction into their chosen profession. The knowledge which they already have gained has served to whet their thirst for knowledge even more, and they now are striving to advance further in the study of dentistry.

The class of '42 upheld tradition by staging a very successful Freshman dance, in conjunction with the Junior American Dental Association, on March 11 at the Spink-Arms Hotel.

OMICRON KAPPA UPSILON

Omicron Kappa Upsilon, national dental honorary fraternity, was organized in 1914 by the faculty of Northwestern University Dental School to encourage and develop a spirit of emulation among students in dentistry and to recognize in an appropriate manner those who distinguish themselves by a high grade of scholarship.

Upon the completion of a school year, the Dean nominates a list of Senior students to be considered for election to the fraternity. This list usually includes only those in the upper third of the class arranged according to the scholastic standing for the four years in the dental school. From this list, twelve and one-half per cent of the total class are elected by chapter vote.

Clarence W. Abraham
L. K. Anderson
Samuel R. Antle
Kingdon Avery
T. L. Babcock
Harry Bailie
E. C. Baker
F. C. Baker
M. G. Baum
N. M. Beery
F. G. Behmlander
Raleigh F. Benham
E. C. Bennhoff
Hugh T. Berkey
R. I. Blakeman
R. P. Boesinger
R. G. Boggs
Elmer Bosselman
D. A. Boyd
W. S. Bray
J. E. Buck
John E. Buhler
H. A. Buses
Milo Bushong
Kiefer R. Calkins
Rodolfo A. Campani
Newton M. Campbell
Guthrie P. Carr
J. B. Carr
E. D. Cofield
Harold M. Crockett
Delmar D. Curry
Harold T. Dailey
Floyd E. Davisson
Watson E. Deakyne
Donald C. Dicks
E. M. Dill
Harold C. Dimmich
C. E. Donnell
Myron J. Druley
William M. Duncan
Omer A. Dynes
N. T. Enmeier
H. M. Enyart
L. A. Fonner
L. S. Fountain
F. B. Fouts
Carl A. Frech
Perry Garman
R. E. Gieringer
Earl S. Gilchrist
R. R. Gillis
Lawrence Ginther
C. H. Glascock
Charles S. Glaser
Oscar F. Goyert
Gladwyn E. Graham
G. T. Gregory
John M. Hale
J. W. Hammer
W. V. Hanson
G. F. Harrold
Harold P. Haskins
Wm. H. Hastings
Edgar T. Haynes
Harry J. Healey
Maurice J. Healey
F. G. Heimlich
Harve Hemphill
G. F. Henricks
Frank Hensley
F. A. Hohlt
J. W. Huckleberry
Oscar S. Hufnagel
F. C. Hughes
A. O. Humphreys
Harold Iler
H. L. Imboden
H. M. Ingle
C. R. Jackson
D. A. Johnson
John F. Johnston
John Paul Jones
Frank W. Jordan
L. A. Kaler
K. H. Kayser
W. A. Kemper
Ross R. Kennedy
Von L. Kennedy
W. E. Kennedy
W. N. Kiesling
D. W. Killinger
W. J. Krider
S. E. Kroczek
Gordon D. Lamb
F. W. La Rue
Fred W. Leavell
H. D. Leer
Ralph O. Leonard
Richard C. Leonard
Theo. E. Lilly
J. Y. Linn
R. W. Little
H. J. Longcamp
Virgil H. Longcamp
Paul K. Losch
Frank L. Loskot
R. Clifford Lowe
Floyd E. Lytle
P. T. McClarnon
B. A. Martin
R. J. Meyers
A. H. Mitchell
E. L. Mitchell
C. F. Morganthaler
Hugh D. Morris
Lawrence E. Morris
H. B. Morrow
C. D. Morton
D. H. Mottier
Donald D. Myers
R. E. Naftzger
Gale R. Oldham
P. R. Oldham
Sumner X. Pallardy
F. K. Paul
Herbert B. Paul
G. J. Pell
Harold C. Percival
R. L. Reynard
Frank A. Richison
J. Conley Robinson
L. G. Robinson
E. J. Rogers
Martin Roschelle
Dale M. Roth
Chester A. Rycroft
Sylvester A. Schmid
Roy A. Scircle
Reed M. Shroyer
Louis C. Siegel
T. C. Smiley
Roscoe R. Smith
J. Eldon Spahr
L. B. Spear
Jay C. Spink
Arthur W. Spivey
Willard C. Stamper
H. V. Steinmetz
E. W. Stoelting
O. C. Stoelting
Franz W. Stumpf
Richard N. Taylor
H. H. Taylor
G. D. Timmons
M. E. Tom
Frank L. Traster
Mary C. Turgi
R. W. Turner
J. O. VanAntwerp
D. J. VanGilder
Dean VanOsdol
E. E. Voyles
J. Thayer Waldo
John M. Watt
Harold W. Watts
K. P. Watts
William K. Welker
James C. Weatherholt
H. P. Workman
John C. Werner
E. R. Wesner
B. K. Westfall
Douglas H. White
James E. Williams
J. L. Wilson
Ralph G. Wilson
A. F. Witte
G. B. Wolfe
C. L. Wundram
John H. Yates

THEY HEARD THAT THERE'S SAFETY IN NUMBERS

The Indiana University branch of the Junior American Dental Association was founded at the Indiana University School of Dentistry on December 12, 1934. The purpose of this organization is to give the student a stable beginning in organized dentistry, thus equipping him better for a full and useful career in his chosen profession. The association strives to cultivate the education of its members by lectures and clinics given by men of high repute, and the excellent cooperation of the members has resulted in their gaining a great deal of valuable information in the field of dentistry and allied subjects.

Membership in this society is limited to members of the Sophomore, Junior, and Senior classes who are in good standing. Although the Indiana University School of Dentistry is not so large as some dental schools, the local association is one of the largest and most active in the United States.

JUNIOR AMERICAN DENTAL ASSOCIATION

WILSON E. PRENTICE
President

JULIUS C. SEXSON
Vice-President

MICHAEL KOWAL
Secretary-Treasurer

LYNN H. RODENBARGER
President-Elect

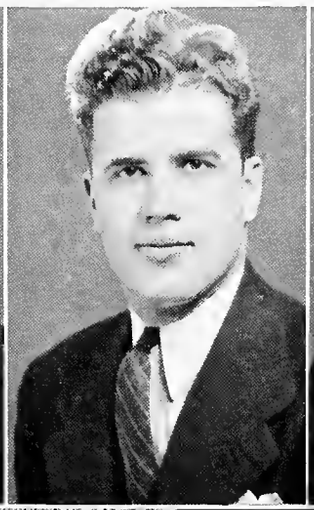

Front Row: Lieberman, Young, Tatlock, E. Green, Davidson, Campbell, Groher, Glassley, Binkley, Fodora, Livingston.

Second Row: Jarabak, Baker, Hanning, Beck, Feldman, Fly, Ford, Fraser, Nelson, Patterson, Koss, Robinson, Kowal, Boren, Price, Dyer, Mintz, Carr, Harvey, Miller, Albright, Jordan, Brown, Thomas.

Third Row: Berman, Ping, Shanteau, Morris, Smith, Porter, Stiefler, King, Mausehund, Lively.

Fourth Row: Tade, Barco, Nadler, Shaw, Stookey, Frank, Sexson, Bryan, Lyddan, Pell, Pavy, Koenig, P. Green, Rosenstein, Prentice, Davis, Rutledge.

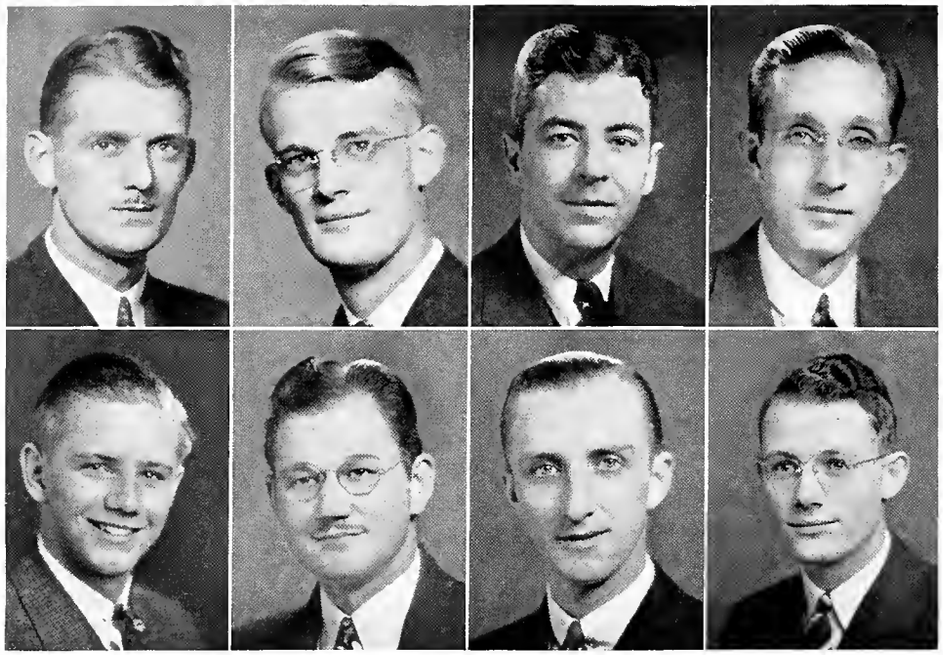

First Row: Ellis Harold Tade, Perry R. Ratcliff, George G. Richardson, Reginald Earl Stookey.

Second Row: William David King, Ronald Stanley Ping, Darrell Alfred Stock, Richard Shenk Michener.

STUDENT COUNCIL

Something new and needed for a long time has been the institution in the School of Dentistry of a student council. As in all schools, it was felt that there should be some medium through which the student body, faculty, and administration of the School could meet and form a closer association with each other. It was with this particular idea in mind that Dr. Timmons organized the Student Council this year, and its first year has proved to be a very successful and worthwhile one.

However, not only does the Student Council act its part in making a close association with the faculty, but it is here that any constructive legislation by the student body or faculty is discussed and passed upon. Thus, should any student have any ideas which would be for the betterment of the school, he merely passes them on to a member of the Student Council, who in turn brings them up for discussion at a subsequent meeting of the group.

The Student Council is composed of two members of each class, elected each year by the members of their respective classes. It meets on alternate Fridays with Dr. Timmons, who serves as its faculty adviser and also as the faculty representative.

THEY PULL TOGETHER TO FILL THE GOVERNMENTAL CAVITY.

ATTENTION? DRILLING SQUAD! THE YANKS ARE COMING.

Perry A. Ratcliff ..... *President*
Eugene E. Bales ..... *Vice-President*
Ernest H. Porter ..... *Treasurer*
Ronald S. Ping ..... *Secretary*

In 1892 at Baltimore Dental College a few students, imbued with a sense of professional obligation and a desire for fraternal fellowship, organized the first chapter of Psi Omega fraternity. From this has grown an organization that is today the largest dental fraternity in the world, having a chapter in every dental school in the United States plus several European chapters.

Omega chapter was founded at Indiana Dental College in 1903 and is doing its part in carrying on the traditions of Psi Omega, hoping to make every man a better man, a better student, and a better dentist.

To cultivate the social qualities of its members; to surround each member with friends to whom he can turn for advice and assistance; to secure by cooperation benefits and advantages out of individual reach; by means of a journal to keep its members in touch with other members in all parts of the world; to assist its members in all their laudable undertakings; to exert its influence untiringly for the advancement of the dental profession in methods of teaching, practice, and jurisprudence: to all this do Psi Omega members dedicate themselves.

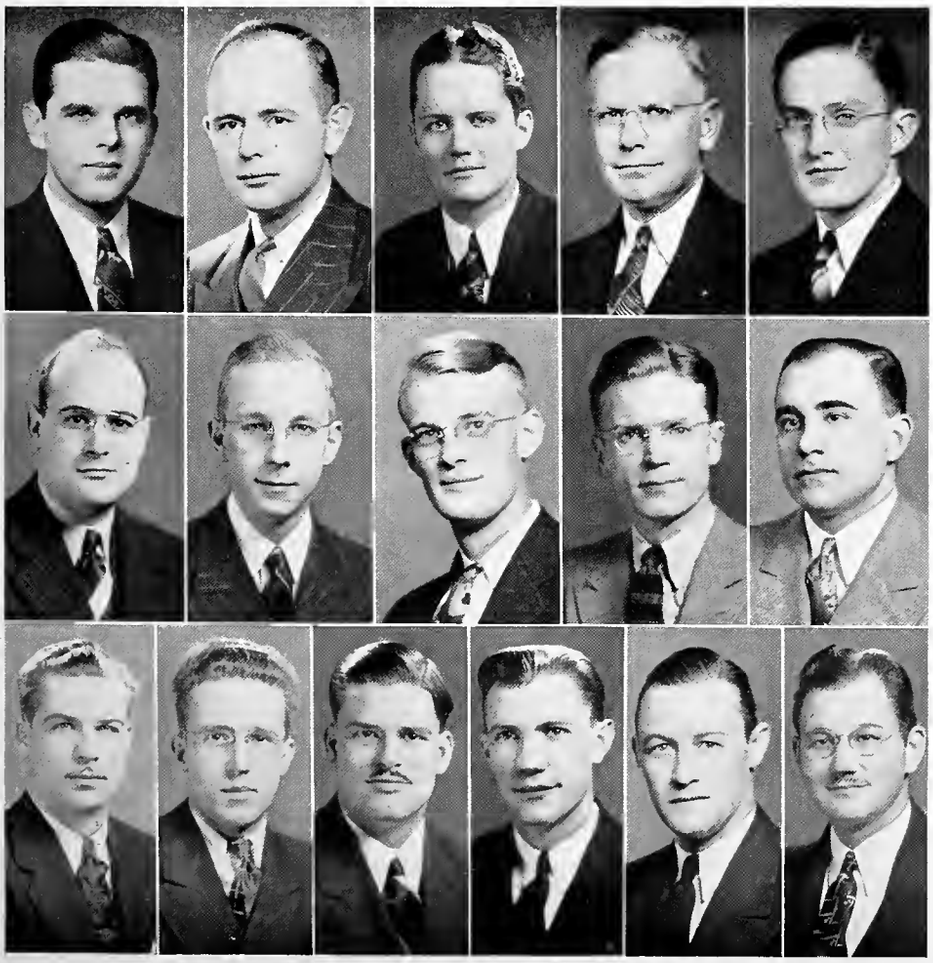

First Row
Jonathan E. Thomas '40, Connersville
Weldon Lynch '39, Anderson
Lester H. Mausehund '41, St. Lodi, Calif.
Meredith D. Tatlock '39, Wheeler
Jack D. Carr '39, Indianapolis

Second Row
Richard H. Howard '40, Boston
E. Hanson Albright '40, Connersville
Perry A. Ratcliff '39, Indianapolis
John D. Ford '41, Indianapolis
Albert A. Fodora '40, Indianapolis

Third Row
Louis F. Lonsbury '39, Indianapolis
Ernest H. Porter '40, Oden
Frank S. Mitchell '40, Marshall, Ill.
Harold H. Koenig '40, Edwardsport
Howard K. Binkley '39, New Salisbury
Ronald S. Ping '41, Terre Haute

DELTA SIGMA DELTA

John L. Campbell ..... *President*
James Robert Davis ..... *Vice-President*
Edward Young ..... *Secretary*
Wilber C. Boren ..... *Treasurer*

First Row:
Paul H. Pruett '42, Ft. Wayne
Andrew G. Larimore '42, Madison
J. Harry Whetstone '39, Evansville
G. Byron Rutledge '39, Beech Grove
Alden H. Poorman '42, Huntington
Robert E. Lively '40, Cicero

Second Row:
Pat H. Lyddan '41, Webster, Ky.
Ernest E. Rosenbarger '41, Corydon
Dennis A. Welp '42, Jasper
John L. Campbell '39, Marion
Roscoe L. Gromer '42, West Baden Spring
John M. Goldman '42, Rockport

Third Row:
Albert C. Yoder '39, Goshen
J. Robert Davis '39, Lexington
David L. Francis '39, Marion, Va.
Ally N. Burks '42, Indianapolis
William D. King '41, Indianapolis
William J. Healy '41, Naugaluck

Fourth Row:
James A. McPheeters '39, Covington, Ky.
William F. Henning '42, Boonville
Vernon J. Forney '39, Valparaiso
Leo H. White '42, Valparaiso
Willard H. Damm '41, Evansville
Charles R. Gregg '39, Indianapolis

Fifth Row:
William A. Robinson '40, Brazil
Wilber C. Boren '39, Princeton
Scott Sowers '39, Morgantown, W. Va.
John E. Davidson '40, Bloomington
Dale W. Harvey '39, Urbana, Ill.
Edward Young '39, LaPorte
Francis W. Gamble '39, Muncie
Richard S. Michener '42, Kokomo

Delta Sigma Delta was founded in 1883 at the University of Michigan and has the distinction of being the first fraternity to be established strictly for members and students of the dental profession. The fraternity has grown to become an international organization represented by forty-one supreme and auxiliary chapters with thirty-two subordinate chapters. Delta Sigma Delta embraces the entire world in her scope, and nearly every country is represented in her membership.

Xi Chapter of Delta Sigma Delta was organized at the Indiana Dental College in January, 1900. Since that time there has been a great group of professional men at Indiana University keeping Delta Sigma Delta ideals on the upper plane.

Delta Sigma Delta is a member of the professional Inter-Fraternity Council of which Dr. D. G. Putterbaugh of Delta Sigma Delta at this time is president.

Xi chapter at Indiana has a very fine deputy in charge, Dr. F. Wade La Rue, a Past Supreme Grand Master of Delta Sigma Delta, who resides at the fraternity house which is located at 1424 Central Avenue. The late Dean F. R. Henshaw also was a Past Supreme Grand Master of this fraternity.

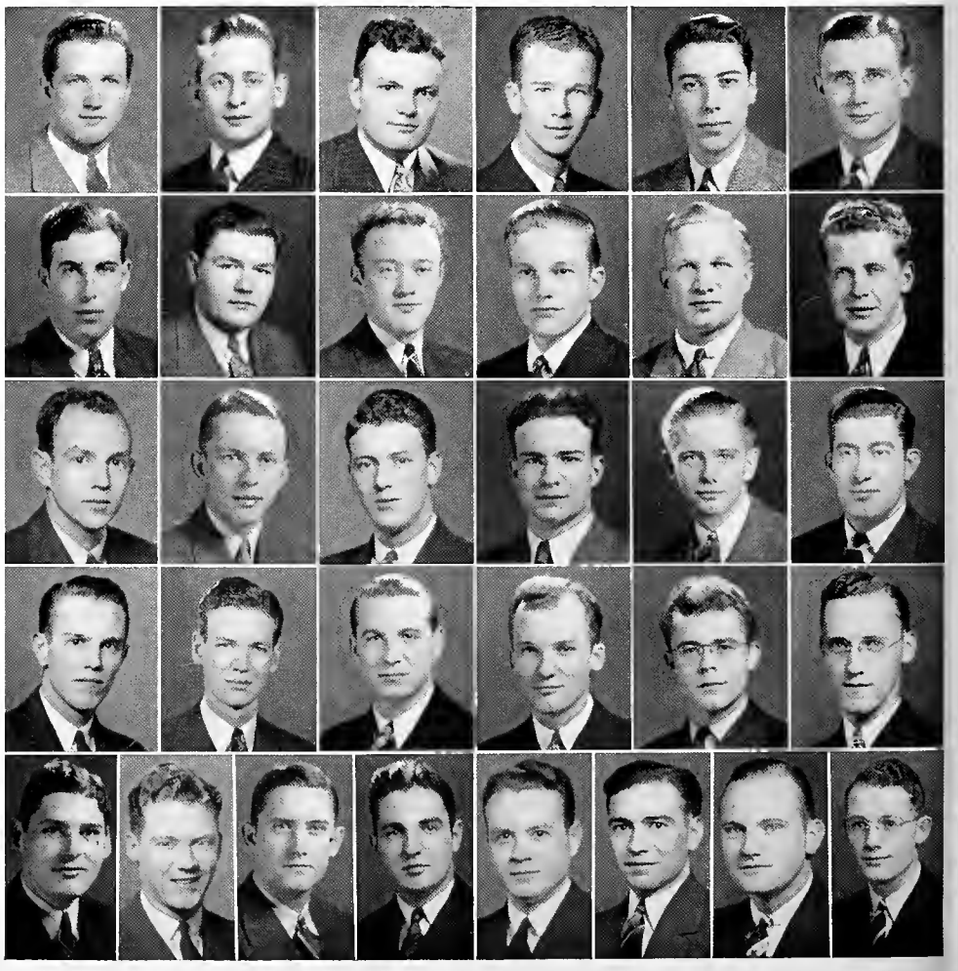

THESE GENTLEMEN KNOW HOW TO BRIDGE THE GAP

ALPHA OMEGA

Emanuel J. Green ..... *President*
Saul Herman ..... *Vice-President*
Francis Feldman ..... *Secretary*
Samuel Groher ..... *Treasurer*

Alpha Omega was founded in 1909 by the union of the Romach fraternity, founded at the Pennsylvania College of Dental Surgeons in 1906, with the Alpha Omega fraternity, founded at the University of Maryland in 1907. The sires of this organization were a group of Jewish dental students with a purpose to form a close social and fraternal union of Jewish students in various universities and to reap the benefits therefrom.

Alpha Gamma chapter was founded at Indiana University in 1928. Alpha Gamma, however, is only a part of the 32 collegiate chapters and 143 alumni chapters in the United States and Canada.

Alpha Omega prides itself in having more than 10,000 active and alumni members who carry forth the fraternity's ideals of scholarship, fellowship, Judaeism, and, above all, the general advancement of an ethical dental profession.

Alpha Omega is pleased with her graduates, many of whom have given a great deal to the progress of dentistry, and others who are teaching in some of the leading dental colleges in America. Her members serve best by striving to make themselves a source of strength and pride to their school.

First Row
Morris M. Stoner '42, New London, Conn.
Ralph Berman '40, South Bend
Emanuel J. Green '39, Detroit, Mich.
Samuel Patterson '40, Indianapolis
Jack S. Feintuch '42, New York City

Second Row
Francis Feldman '41, New York City
Saul Herman '39, Brooklyn, N. Y.
Martin Feldman '42, New London, Conn.
Elliot Frank '41, New York City
Morris N. Brown '40, Syracuse, N. Y.

Third Row
Seymour W. Nadler '40, Boston, Mass.
Maurice E. Rosenstein '41, Frankfort, Ky.
Harold S. Mintz '39, East Chicago
Heiman G. Lieberman '39, Evansville
Samuel Groher '39, New Canaan, Conn.

HERE'S AN ORGANIZATION WITH PLENTY OF PULL

XI PSI PHI

Wilson Prentice ..... *President*
John Geisel ..... *Vice-President*
Gerald J. Morris ..... *Treasurer*
Charles A. Fly ..... *Secretary*

Xi Psi Phi was founded at the University of Michigan on February 8, 1889, and now is celebrating its golden anniversary. It was the second dental fraternity to be organized; however it was the first one to establish a chapter in Indiana. 1893 marked the beginning of Theta chapter at Indiana Dental College, which institution later became the Indiana University School of Dentistry.

From its beginning Xi Psi Phi grew rapidly and during its existence established forty-six active college chapters. Approximately half of these have gone out of existence because of mergers of dental schools or the discontinuance of other schools of dental learning. Today there are twenty-five chapters located in the leading dental institutions.

In the years 1900-1902 a magazine was founded and published intermittently until 1906, since which year the official publication, the Xi Psi Phi Quarterly, has enjoyed an uninterrupted existence.

With the exception of very few, the active chapters are housed in chapter houses. Theta in the past year moved to a new location, facing beautiful Fall Creek, at 115 E. Fall Creek Boulevard.

Xi Psi Phi is the only dental fraternity in which every initiate receives life membership in the alumni chapter upon his graduation. Included with this membership is a lifetime subscription to the Xi Psi Phi Quarterly.

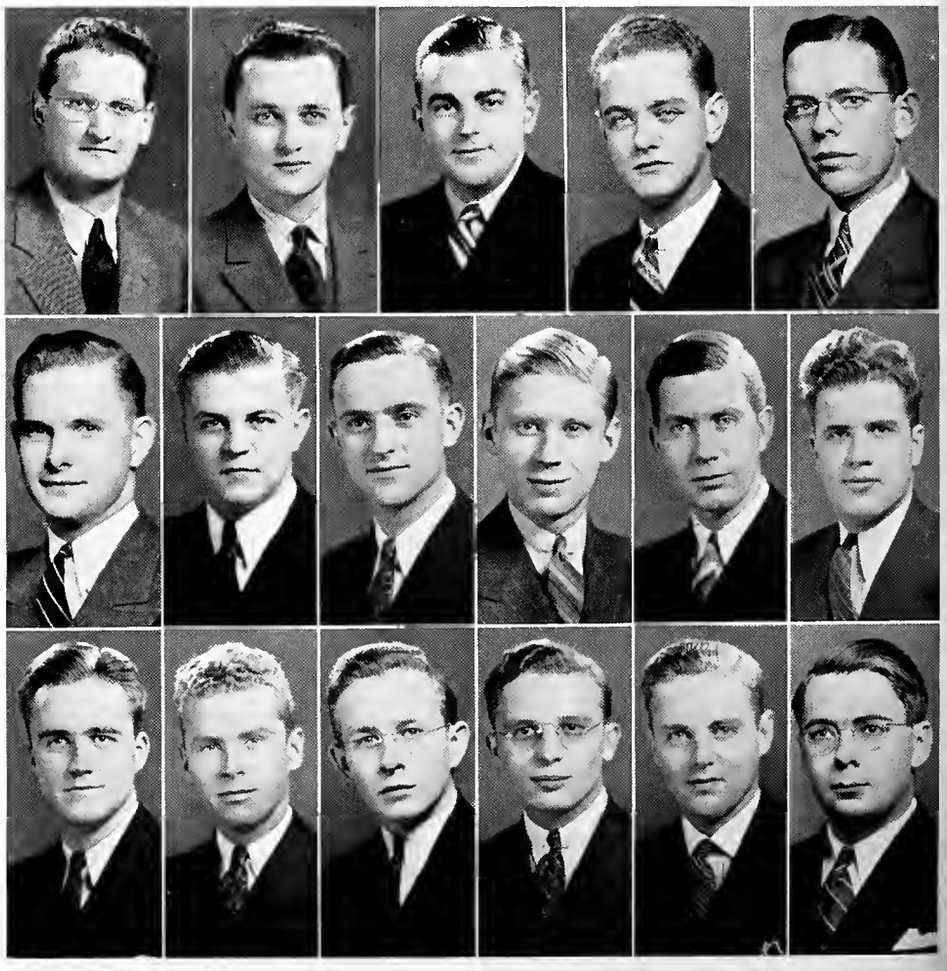

First Row
Richard L. Niles '40, Ft. Wayne
Gerald J. Morris '40, Cambridge City
Marion A. Shaw '40, Zionsville
Edgar R. Gassin '42, Bellair, N. J.
E. Wallace Bryan '40, Ft. Wayne

Second Row
Walter H. Vendes '39, Bicknell
Richard F. Ferling '40, Richmond
Richard C. Glassley '39, Ft. Wayne
Doyle E. Pierce '40, Chicago, Ill.
John Geisel '39, Gary
Julius C. Sexson '40, Worthington

Third Row
Frank K. Etter '40, Seymour
Wilson Prentice '39, Jeffersonville
Aulden K. Bush '42, Rossville, Ill.
Michael Kowal '41, Detroit, Mich.
Charles A. Fly '40, Lima, Ohio
John C. Miller '39, Argos

Junior Lab . . . Dr. Wilson and his goo-goo eyes . . . It can't be done . . . Hi, Bud . . . Whose closet did that come from? . . . What's the diagnosis . . . Main entrance . . . Happy to be going to work or glad it's over . . . Most beautiful coed in the Senior class . . . Nice shooting, boys . . . Open wide, please . . . Getting store teeth . . . Two of a kind . . . . . .

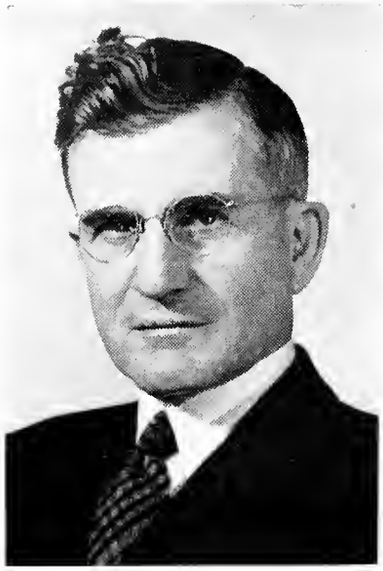

R. E. Cavanaugh, Director

I. U. EXTENSION DIVISION

Tucked away in the cellar of Wylie Hall is the Extension Division, one of the most vital parts of the University in that it reaches out to serve more than 700,000 citizens of the State each year. With R. E. Cavanaugh as director and W. S. Bittner as associate director, the Division makes its activities three-fold: class teaching, correspondence study, and general welfare service. The latter service embraces promotion of public conferences and institutes, speech clinic work, home reading courses, assistance in art and music education, child welfare and parent-teacher service, and a public information service. The Bureau of Public Discussion Service, directed by Mrs. Adela Bittner, includes package libraries, parent-teacher aids, club study guidance, municipal information and community service, play loan service, symphony broadcast service, and promotion of contests in public discussion, Latin, music, and mathematics, with finals held at the University each year. The Visual Instruction Bureau lends lantern slides and movies, chart and picture exhibitions, and visual aids for classes. It also conducts the University exhibit at the State Fair.

Three principal extension centers of the University are at Indianapolis, Ft. Wayne, and in the Calumet area. These centers allow persons finding it impossible to take work at Bloomington to continue their education. A new building is being constructed at the Calumet Center to handle an increasingly large enrollment.

Staff workers prepare lessons for correspondence study students. Package library workers prepare parcels for the mail.

Alden Moore prepares sound projector for action . . . Bill Warder shown filing a reel with the rest of the eleven hundred owned by the Extension Division . . . Bob Hoff does some copy work for one of the University professors . . . Lloyd Evans photographs campus activities . . . One of the Division's daily shipments of seventy films is shown as it is about to leave Wylie . . . One of the 535 campus showings of Extension division films is enjoyed by an education class.

Extension centers are located in Ft. Wayne, Indianapolis, and the Calumet region to supply academic study for persons who find it impossible to take work in Bloomington and for the promotion of general adult education. A large training staff serves several hundred students each year.

Floyd R. Neff, Director of the Ft. Wayne Extension Center, works at his desk . . . . . Clare Albrecht and Helen Irwin perform the duties of the office staff . . . . . Extension students take time out from a committee meeting . . . . . The Indiana Daily Student Staff in Indianapolis turns out copy for its section of the Bloomington publication . . . . . A classroom at the Ft. Wayne Extension Center.

Work in the library of the Indianapolis Extension Center . . . . R. E. Cavanaugh, Director of the Extension Division, and Mary Orvis, Executive Secretary of the Indianapolis Extension Center, help two students plan their courses . . . . . Dancing at the Ft. Wayne Extension Center . . . . . The Calumet Center cast for J. B. Priestley's "Dangerous Corner", directed by Dr. Bess Sondel . . . . . Hugh Woods Norman, Executive Secretary of the Calumet Extension Center . . . . . The Calumet Symphony Orchestra, directed by Robert J. White.

Mason in action at the Phi Gam Pig Dinner . . .

"Whatcha' mean it's a first down?" . . . Dear Pappy, Send more

money . . . Ya' gotta eat, even in spring . . . Bob Allen's car; where's he?

So I sez to him, "See here" . . . Now do you want to go to Purdue? . . .

How to drape a grand piano . . . In spring, a young man's thoughts turn . . .

Launch the ark, boys. The tide's in . . . the pause that refreshes, for a nickel . . . Russ Benson waits to snap a campus shot . . . Bad taste, Sybil? . . . Typing by the hunt, peck, and cuss system . . . Monk Meyers hands Beta brother Armstrong a double decker order of coffee . . . Tri Delts give a demonstration of typical sorority quiet hours.

INDIANA UNIVERSITY CLASS OF 1930

INDIANA UNION

DIRECTORY

GROUND FLOOR	BILLIARD ROOM
	BARBER SHOP
	CAFETERIA
	FACULTY CLUB
	MEN'S GRILL
	TEA ROOM
MAIN FLOOR	ALUMNI HALL
	BOOK STORE
	DIRECTOR
	MEN'S LOUNGE
SECOND FLOOR	
201	MEETING ROOM
202	MEETING ROOM
203	BOARD OF AEONS
THIRD FLOOR	
	ALUMNI OFFICE
	ALUMNI SEC'Y
	I.U. FOUNDATION
	WHITTENBERGER
	PHI DELTA PHI
	N HALL
	A DELTA CHI
	NG ROOM
	CA OFFICE
	US
	LTA KAPPA
	NG ROOM
	RD ROOM
	YAN ROOM

EVENTS OF THE DAY
FRIDAY, OCTOBER 21, 1938

DELTA SIGMA PI LUNCHEON
ROOM E 12 N

ALPHA KAPPA DELTA INITIATION
ROOMS A B C 5 P

THE RECORD HOUR
MEN'S LOUNGE 7 3

"I" MEN'S SMOKER
BRYAN ROOM 9

ivities

BEAUTIES

CELEBRITIES

HELEN EMLY

DELTA DELTA DELTA

MARYEL PATRICK

CHI OMEGA

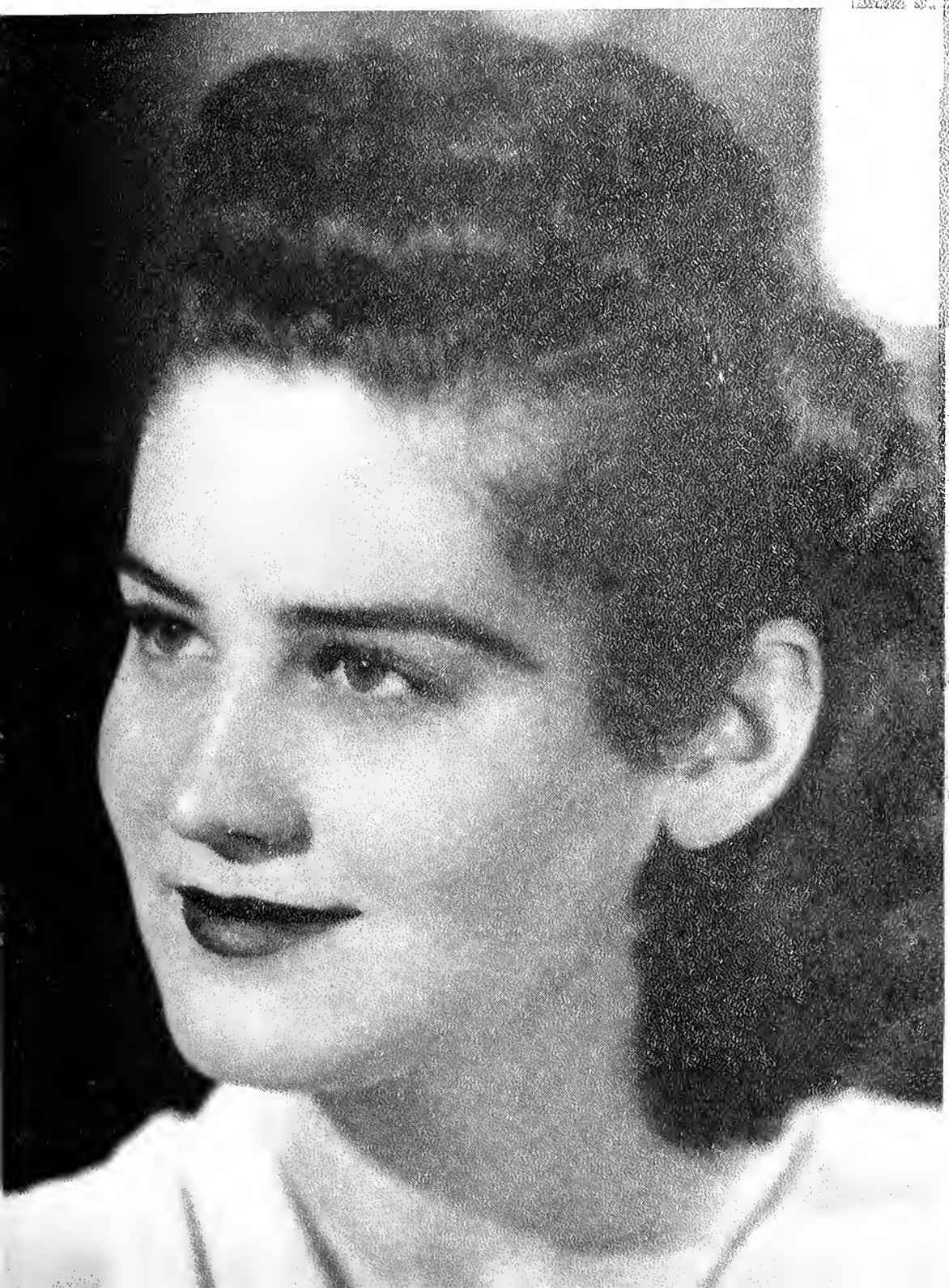

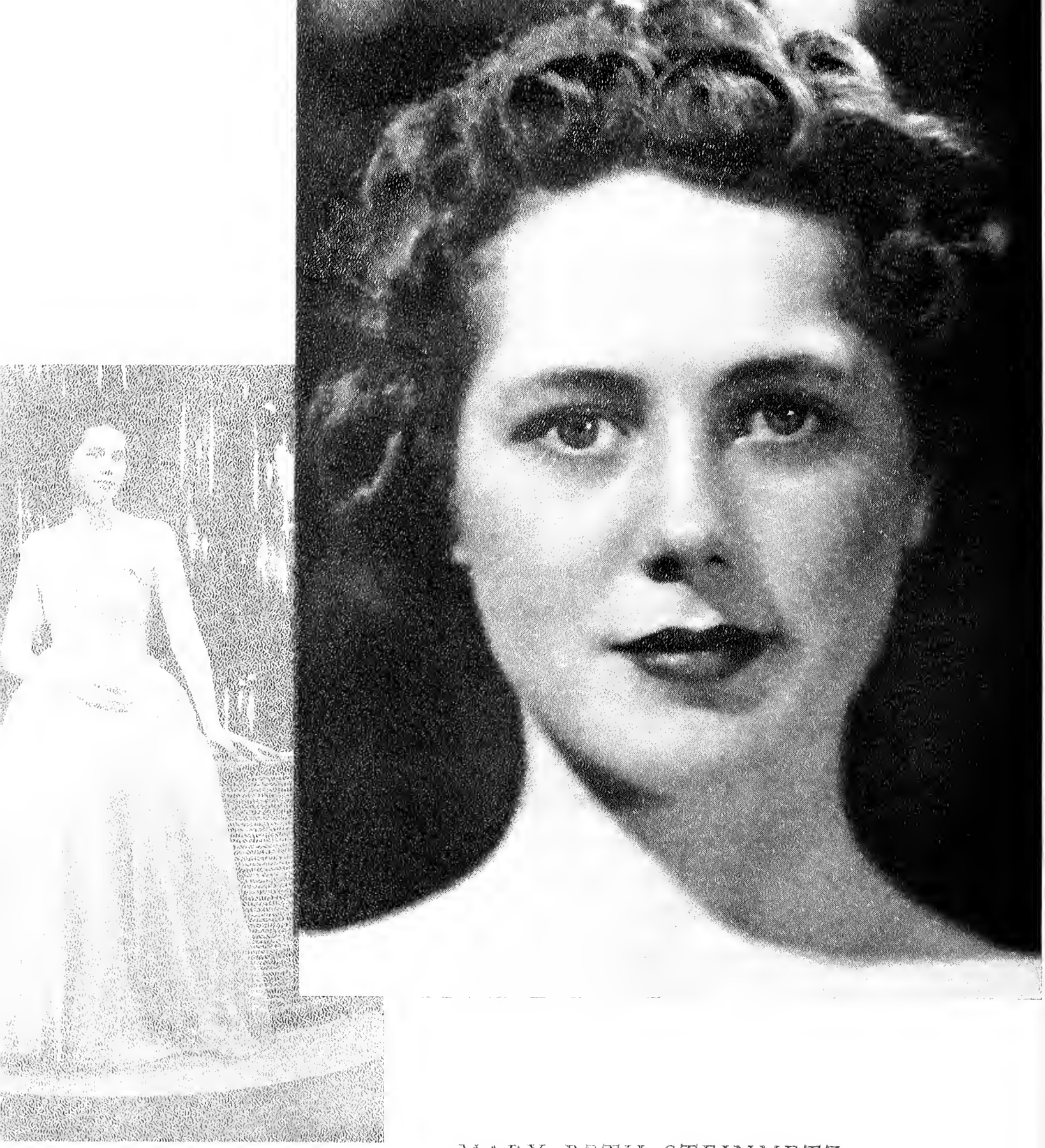

MARY BETH STEINMETZ

DELTA GAMMA

ANNE LOUISE COLE

KAPPA ALPHA THETA

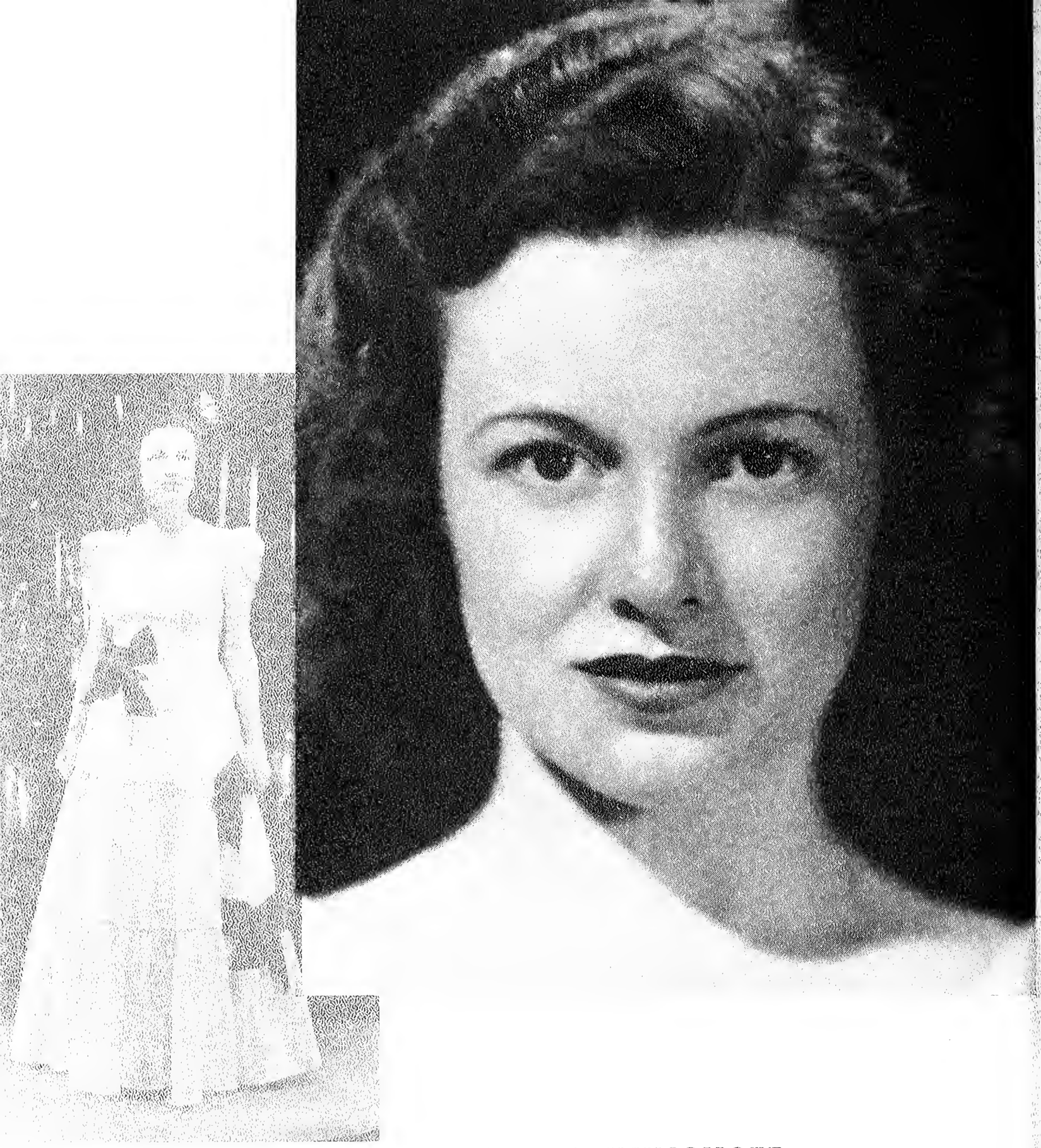

MARY BENNINGHOFF

CHI OMEGA

DOLORES MILLER
Chi Omega

BETTY NICHOLLS
Alpha Chi Omega

HELEN KAUFMAN
Forest Hall

MARJORIE HEIDENREICH
Delta Gamma

PEGGY BURKELL
Kappa Kappa Gamma

SUZY LOU SANDERS
Delta Delta Delta

[illegible]
[illegible]

JOELLA ANN HARPING
Chi Omega

SARALY GRAY
Theta Kappa Gamma

[illegible]
[illegible]

JANE KLEINERT
Chi Omega

RUTH GLOTTHAUER
Alpha Omicron Pi

RUTH GLOTTHAUER
Alpha Omicron Pi

JANE KUSART
Pi Beta Phi

ALPHA SINCLAIR
Memorial Hall

HIGHLIGHTS OF 1939 ARBUTUS BEAUTY CONTEST—Hoagy Carmichael poses with Queens Patrick, Benninghoff, Emly, Steinmetz, and Cole immediately after the contest . . . Formal shot of the five queens . . . Winners and judges celebrate victory . . . Rodger Reynolds, Frank North, and Mary Paxton, judges of the first contest . . . Beauty Queens in civilian attire . . . Judges Jimmie James, left, and Mary Paxton, right, watch beauty, while Frank North watches birdie . . . . . .

THE 1939 JUNIOR PROM

Louis Armstrong, gravel-voiced hot trumpeter more familiarly known as "Old Satchelmouth", brought his swing band to play the 1939 Junior Prom. Arrangements for this year's Prom were in the hands of a quintet of outstanding Juniors: Willard Findling, Nathan Kaplan, Chairman Buck Mauck, Geneva Senefeld, and Mary Beth Hunt. Features of their presentation of the annual social event were novel programs bearing pictures of Prom Queen Joyce Cole and the Union Building, balloons raining from the ceiling, and decorative boughs of foliage.

JOYCE COLE

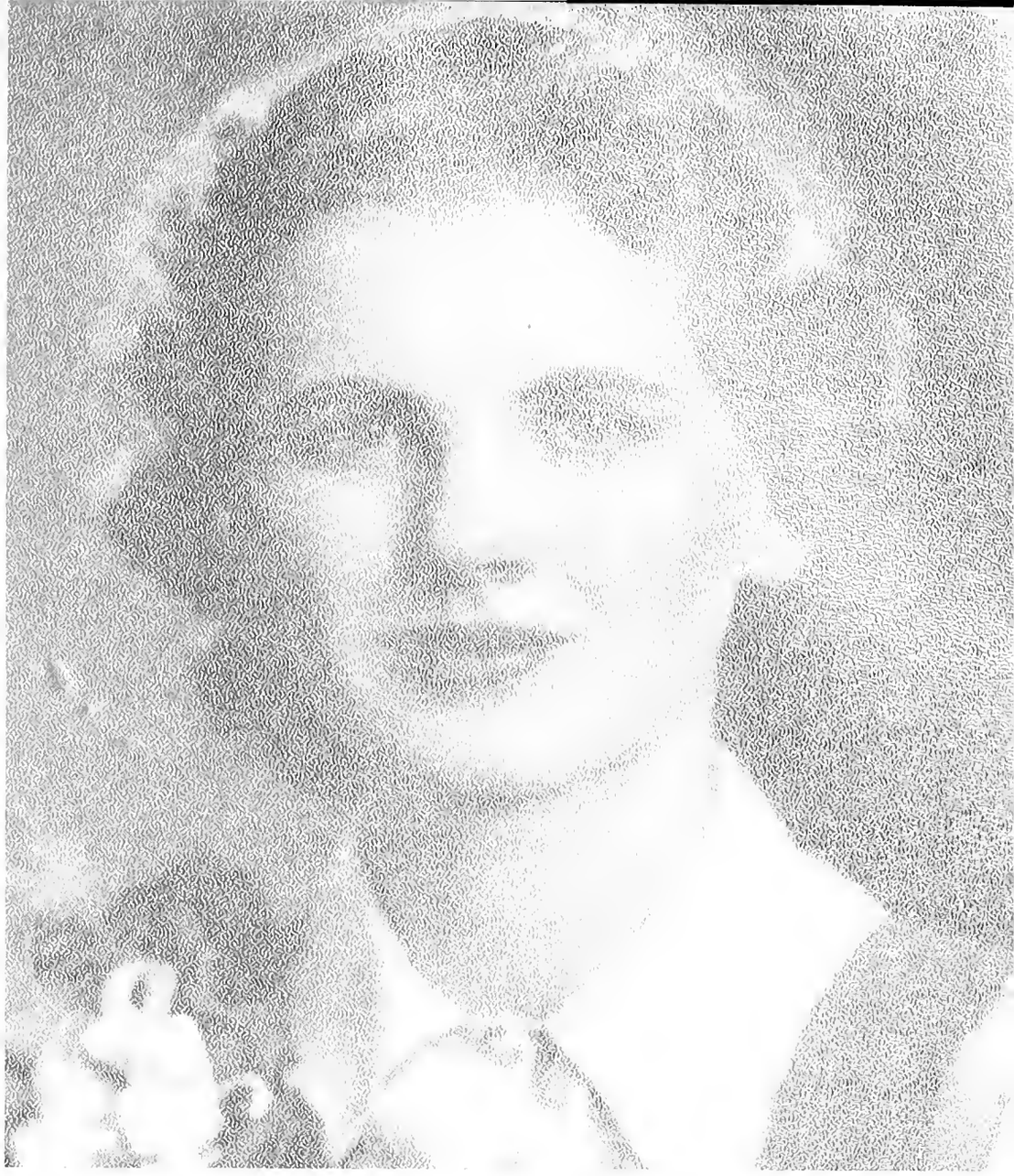

1939 JUNIOR PROM QUEEN

Joyce Cole, as 1939 Junior Prom Queen, glided onto the Alumni Hall stage Friday evening, May 5, in a white canoe to receive her crown of pink rosebuds. She was the second unorganized girl in the nineteen-year history of the University's premier social event to be voted this honor. Reigning over 300 couples at the dance, she led the grand march with Buck Mauck, Prom chairman, and was interviewed over WIRE during the evening.

BORED WALK PRINCESS

Margery Stewart, Kappa Kappa Gamma, Bored Walk Freshman Princess of 1938-39.

R. O. T. C. SPONSORS

R.O.T.C. coed sponsors, elected this spring for 1939, are Colonel Juanita Clawson, Lieutenant Colonel Pauline Taylor, Majors Bonnie Baker, Mary Carson, and Madeline Scully, and Captain Jane Bosart.

Each year Indiana University has been fortunate in having a number of name bands appear on the campus. Among those who have appeared this year are: Artie Shaw, shown playing his clarinet at the Band Benefit Ball . . . Joe Sanders, at the piano . . Fletcher Henderson, center, and his band, upper right, who played for the Blanket Hop . . . Frankie Masters, brought here by Union-A.W.S. . . . Anson Weeks who played at the Military Ball . . . Rita Rio, co-starring maestro at Blanket Hop.




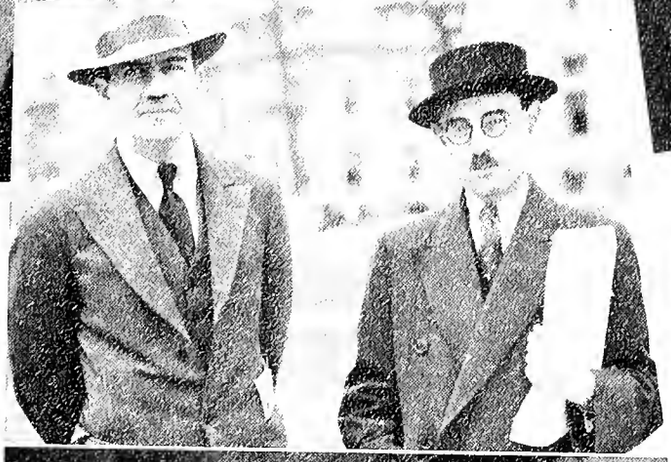





Indiana University has played host to a number of famous personalities during the year. Among these are Norman Thomas, who spoke before an Open Forum; Rubinoff the Violinist, who appeared in a popular concert sponsored by the Indiana Union; orchestra leader Jimmie James, one of the judges of the Arbutus beauty contest; Harold J. Laski, presented as lecturer by the Patten Foundation; Fray and Bragiotti, piano duo, who were presented with Rubinoff; and Wendell Wilkie, principal speaker at the Foundation Day exercises last spring. Composer Hoagy Carmichael received a certificate of honorary membership in Theta Alpha Phi from Prof. Lee Norvelle. Movie actress Marjorie Weaver, pictured with some of her sorority sisters, spent a weekend on the campus; Marjorie Hillis appeared as Matrix Table speaker, and John D. Tomlinson, Secretary of the American Committee at the Geneva Conference, was the initial speaker of the Open Forum series.

FRATERNITIES

FRATERNITY LIFE

SORORITIES

SORORITY LIFE

Richard Arnold ..... *President*

William Day ..... *Vice-President*

Carson King ..... *Secretary*

Robert Beckett ..... *Treasurer*

ACACIA

Acacia fraternity was originated at the University of Michigan in 1904 by a group of Masons who desired a closer Masonic fellowship on the campus. For twenty-six years the membership was limited to members of the Masonic Lodge. However, the requirements have been changed to allow those to join who are recommended by Masons. Chapters of the fraternity are founded only at "class A" universities.

The Indiana chapter of Acacia was founded in 1920 by three members of the Indiana Masons' Club, which had been established on the campus in 1916. It was the twenty-fifth chapter of the fraternity to be founded. This fall the Acacias opened their long-awaited new house. Built in Georgian colonial style, it has been adjudged one of the most beautiful houses on the campus.

Members of the fraternity who are active in campus affairs are Jim Huston, church editor of The Daily Student, president of the Protestant Student Council, and a member of Phi Eta Sigma; Dick Arnold, secretary of the Interfraternity Council and Union Board member, and Elmer Koch, associate editor of the Red Book. Acacias are active also in Alpha Kappa Psi, Kappa Kappa Psi, Band, Alpha Phi Omega, Accounting Club, Pro-Music Club, basketball and golf teams.

Alumni of the chapter on the campus are Dr. Logan Esarey, Geoffrey Carmichael, Prof. Harold Lusk, Prof. William Thornbury, Robert Royer, and Prof. Lyle Dieterle. Members of the fraternity prominent in the field of politics are William Howard Taft and Posey Kime.

GOOD AFTERNOON, ACACIA FRATERNITY.

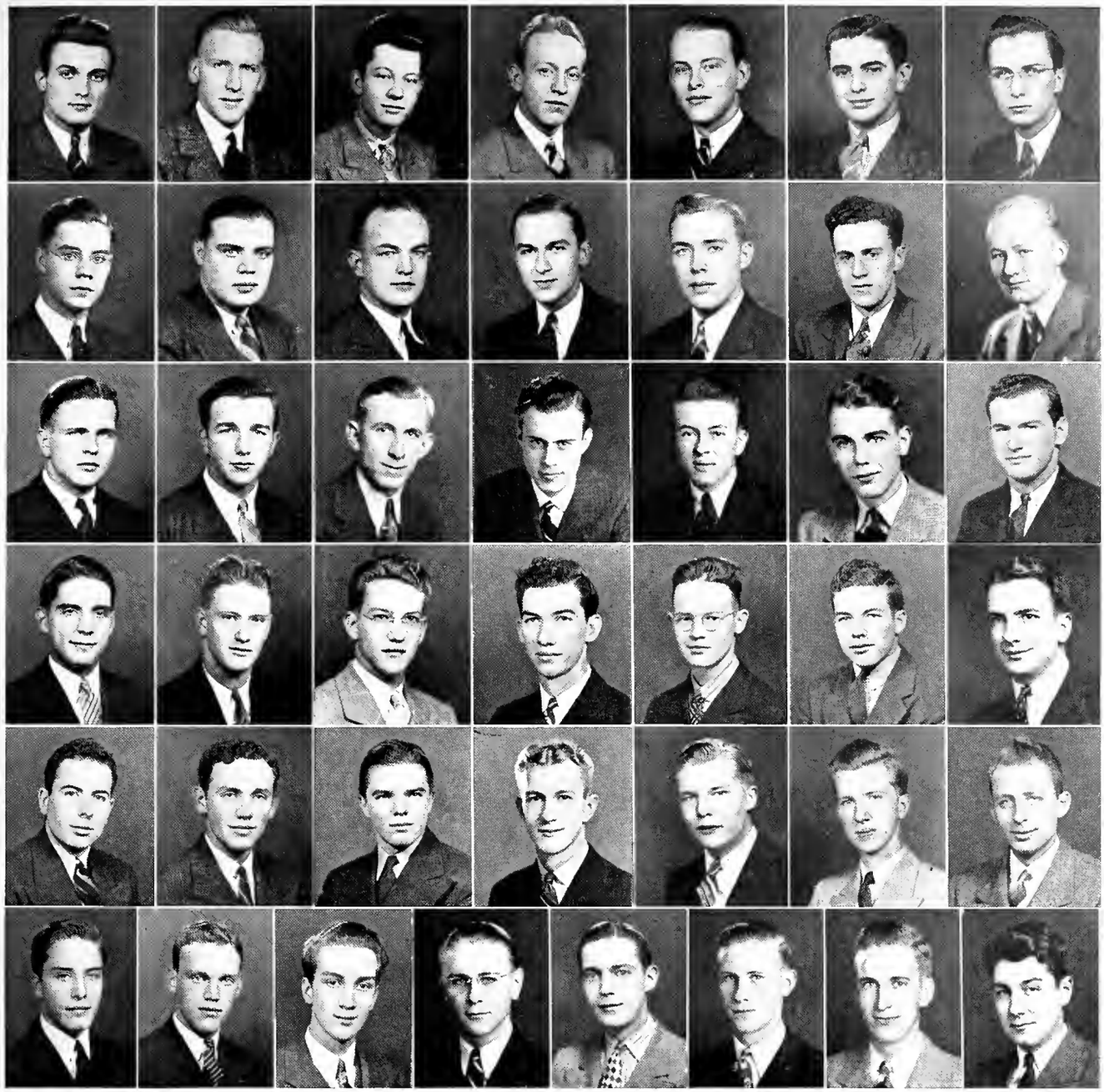

First Row

James H. Bell '40, Elwood
Richard D. Arnold '40, Cedar Springs, Mich.
Harry W. Foster '41, Francesville
Carson King '40, Shelbyville
Robert Beckett '39, Cincinnati, Ohio
Robert Arbuckle '41, Shelbyville
Joe Russell '42, Winamac

Second Row

Charles Coates '41, Lynn
Lester Snell '39, Troy, Ohio
Miles Marshall '40, Mt. Summitt
Gene Rodenberger '42, Frankfort
James Huston '39, Fairmount
Howard Larkin '40, South Bend
Elmer Koch '39, Indianapolis

Third Row

Robert Sill '41, Gary
James Timmerman '41, Pleasantville
Clifford Price '40, Union Mills
Adrian Marks PG, Ladoga
Bernard Thompson '39, Frankfort
Robert Mohr '42, Frankfort
Jack King '42, Gary

Fourth Row

Louis Culmann '41, Indianapolis
Bryant Millikan '40, Indianapolis
Russell Whitmore '42, Indianapolis
John Torphy '42, Bedford
James Hughes '42, Hammond
James Armstrong '39, Springville
Francis Henderson '39, Elwood

Fifth Row

John Jackson '42, Ft. Wayne
William Torphy '42, Bedford
Ellsworth Strang '42, Gary
Darrel Becker '42, Corydon
Robert Murray '42, Frankfort
Alfred Lohse '40, Michigan City
Eugene Yoder '40, Elwood

Sixth Row

John Purner '41, Terre Haute
Eugene Brown '42, Indianapolis
Richard Russell '41, Winamac
John Frazier '39, Hartford City
Donald McMurtry '42, Frankfort
Merrill Beck '41, Bloomington
Robert Straesser '41, Frankfort
Jack Walts '39, Georgetown

Bernard Bogard ..... *President*

John Purcell ..... *Vice-President*

Joe Hilgenberg ..... *Treasurer*

ALPHA TAU OMEGA

Alpha Tau Omega was founded in 1865 at the Virginia Military Institute by three men whose purpose was a reconciliation of the feelings of Northern and Southern boys after the Civil War. It was the first Greek-letter fraternity to became incorporated, and after firmly establishing itself in universities throughout the South, Alpha Tau Omega chartered its local chapter of Delta Alpha on the Indiana University campus in 1915. The national organization of ATO annually presents the Thomas A. Clark Award (usually a jeweled fraternity pin, a recognition pin, and a medal) to an active member who has been judged to have been outstanding during the school year in scholarship, campus activities, and character. Every year each chapter of Alpha Tau Omega puts up one of its members to compete for this coveted award. Clair Richardson of the local chapter was selected this year.

Among its prominent faculty members, ATO boasts Dr. Merrill Eaton of the School of Education, Dr. Richard Sherman of the Department of Spanish, Dr. Lee Norvelle of the Division of Speech, and Dr. Wilbur Cogshall of the Department of Astronomy.

The chapter is represented in Phi Eta Sigma by Robert Taylor, Herschel Kopp, Allen Harrison, and Robert Chattin. Clair Richardson is a member of the Union Board, Robert Dro and William Johnson are varsity basketball players, and Johnson is also a member of Sphinx Club. William Mitchell and Robert Taylor are active in Glee Club, and John R. Walter and Robert Taylor are members of Kappa Kappa Psi. Taylor and Clair Richardson are members of Alpha Kappa Psi.

'TIS THE LOVE OF AN ALPHA TAU,

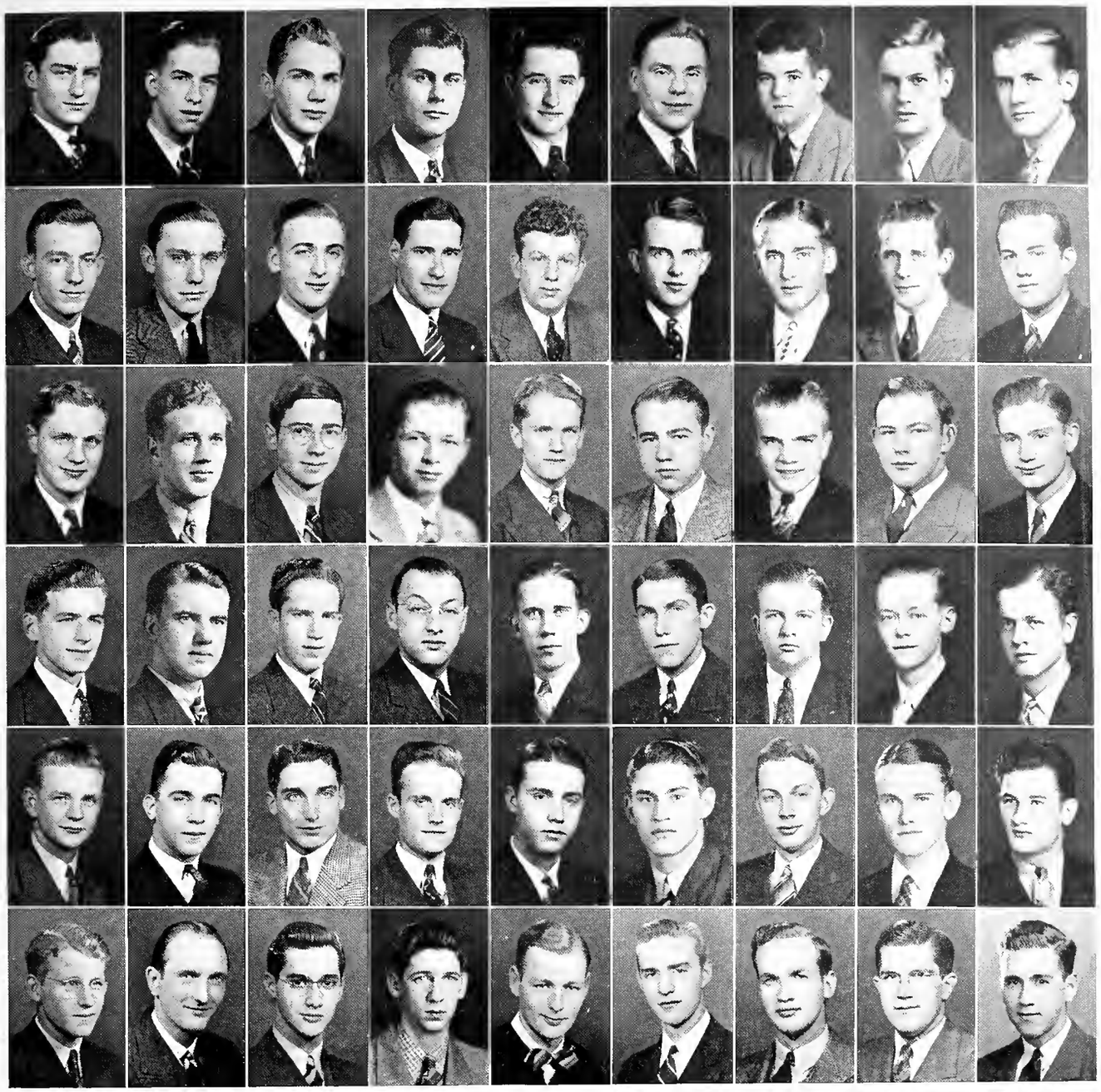

First Row

Craig Booher '42, Sullivan
Wayne Kamm '42, Clinton
George Henry '40, Indianapolis
Oliver Hitch PG, Princeton
Jay Schilling '39, Indianapolis
Ray Bolinger '41, Terre Haute
Jack Jester '41, Indianapolis
Joe Zwerner '39, Terre Haute
Gilbert Stover '41, Southport

Second Row

Thomas Walsh '40, Brazil
William Van Horn '42, Terre Haute
Richard Neuman '42, Richmond
Clair Richardson '39, Merion, Pa.
Keith Reese '42, Indianapolis
Roscoe Cutsinger '41, Edinburg
Freeman Land '41, Terre Haute
Bernard Bogard '40, Lyons
Robert Taylor '40, Sullivan

Third Row

Fred Henry '42, Indianapolis
Paul Gutzwiller '41, Indianapolis
Merrill Eaton '41, Bloomington
Jack J. Dewberry '40, Kokomo
Howard Wilcox '42, Indianapolis
Wendell Prough '40, Bluffton
William Hunter '41, Greensburg
William Barker '39, Kokomo
John R. Walter '39, Mt. Vernon

Fourth Row

Allen Harrison '40, Ladoga
William Mitchell '41, Kokomo
Robert Robb '42, Indianapolis
Ralph Walker '42, Kokomo
John K. Purcell '39, Sullivan
Robert Kalb '42, Greensburg
Emerson Craig '41, Indianapolis
William Anderson '42, Indianapolis
Edward Waddle '39, Somerset, Ky.

Fifth Row

Herman Schaefer '41, Ft. Wayne
Herschel Kopp '40, Indianapolis
Robert Dro '41, Berne
Robert Chattin '42, Union City
Earl Snyder '39, Crawfordsville
Charles Steele '41, Jasonville
Jerome Peters '42, Marysville
Joe Hilgenberg '39, Indianapolis
Robert Hall '41, Indianapolis

Sixth Row

Ernest Davis '42, Sellersburg
Robert Nickels PG, Terre Haute
Harvey Weimer '42, Union City
Albert B. Hemmer '40, Ft. Branch
William Johnson '39, Jeffersonville
William Roessler '40, Evansville
Charles Kelsey '39, Oakland City
William Miller '41, Anderson
Louis Grieger PG, Wanatah

LITTLE GIRL—HOW ABOUT THAT LOVE?

Thomas Elrod ..... *President*
Harrison Green ..... *Vice-President*
Philip Scott ..... *Secretary*
Harold Lantz ..... *Treasurer*

BETA THETA PI

Founded at Miami University in 1839, Beta Theta Pi, the oldest college social fraternity, celebrates its centennial this year.

One of the sentimental traditions of the fraternity on this campus is that of members putting out their pins in the Wellhouse. After each serenade, too, the members meet in the Wellhouse and go through the fraternity ritual. Annual social functions of the chapter at Indiana University include the barn dance, held each fall, and the Miami Triad, made up of and completed by Sigma Chi and Phi Delta Theta, in commemoration of the founding of the three fraternities on the Miami campus.

Prominent Betas in activities on the campus include William Mayse, who is a Senior track manager and a member of the Board of Aeons, Blue Key, Beta Gamma Sigma, and Phi Eta Sigma; Jack Mueller, a member of Phi Eta Sigma, Blue Key, and the golf team; Stanley Terhune, a member of Blue Key; Marvin Huffman, a member of Sphinx Club and captain of the basketball team; Gene Smith, Beta Gamma Sigma and Phi Eta Sigma. Other members of Phi Eta Sigma are Rembrandt Hiller, Richard Reed, William Fisher, and James Henley. Sphinx Club includes, besides Huffman, Thomas Elrod and Jack Stevenson. Outstanding in athletics are Curly Armstrong and Jack Stevenson in basketball, John Widaman in football, and Walter Cisco, captain of the golf team.

Illustrious alumni from the Indiana chapter are Paul V. McNutt, High Commissioner to the Philippines; Bill Kunkel and Albert Rabb, two of the University's Trustees; and Wendell Wilkie, president of the Southern Commonwealth Utilities Company. Coach Bo McMillin and George Heighway are prominent alumni on the campus.

Five of the University buildings are named after Betas,—Kirkwood, Wylie, Maxwell, Owen, and Mitchell.

BETA THETA PI—GOD BLESS OUR ALUMNI—

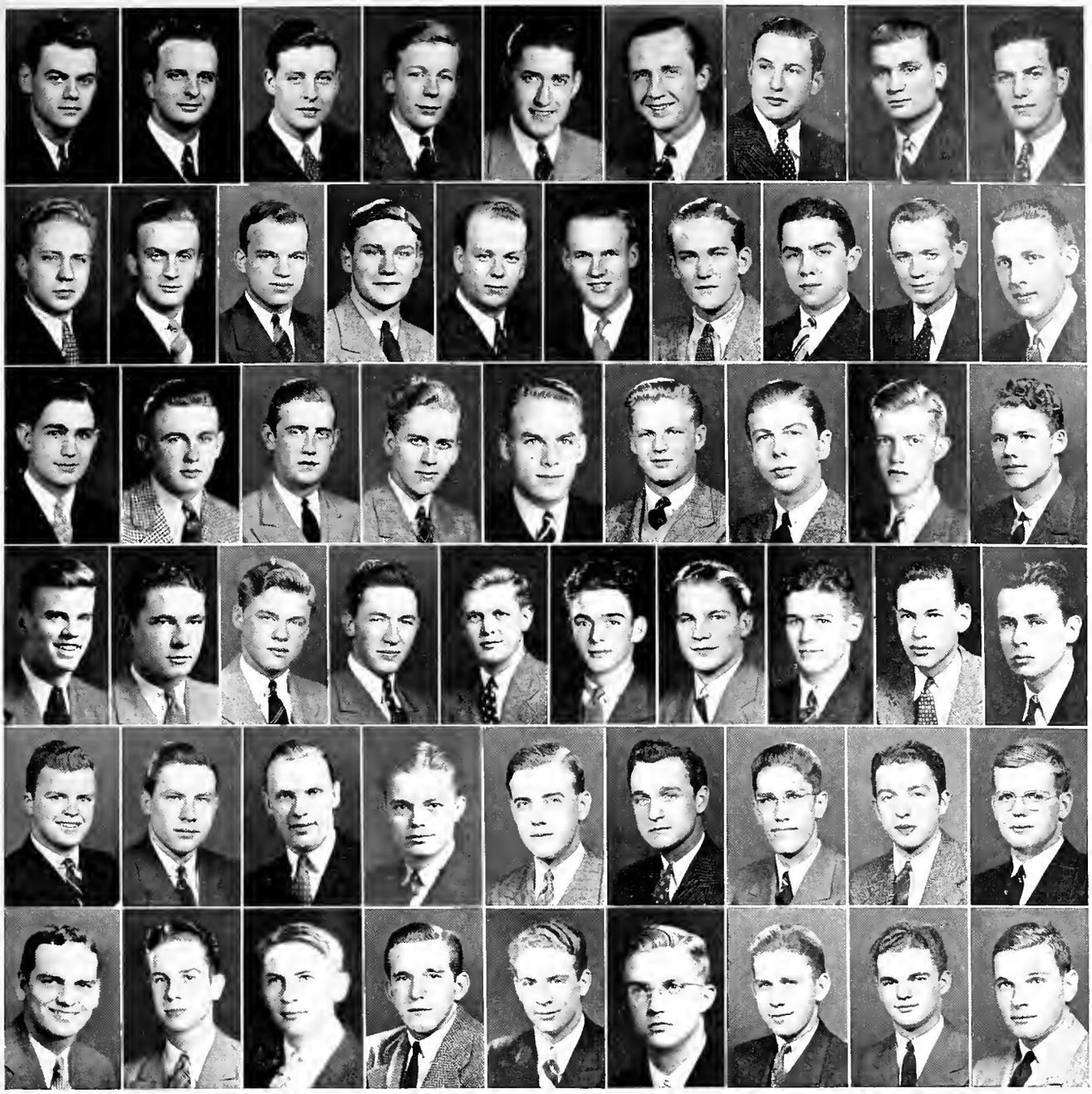

First Row

Marvin Huffman '40, New Castle
Harold Lantz '40, Greenfield
Thomas Chad '39, Indianapolis
James Henley '42, Carthage
Bill Fisher '41, Indianapolis
C. P. Van Meter '40, Shoals
Charles Tinsley '42, Indianapolis
John Widaman '39, Warsaw
Clifford Weithoff '42, Seymour

Second Row

Harrison Green '39, Indianapolis
John DeFries '40, Milford
Jack Matthews '42, Madison
Kurt Kreyling '42, Evansville
Robert Lange '39, North Vernon
Leslie Combs '40, Gary
Edward Kruse '40, Ft. Wayne
Hugh McAdams '42, Boswell
Phil Hatfield '39, Bedford
Robert Templin '41, Bluffton

Third Row

John Quick '40, Frankfort
Page Benson '41, El Dorado, Kans.
William Stonex '42, Indianapolis
Fred Nygren '39, Kokomo
Rembrandt Hiller '40, Indianapolis
George Hughes '39, New York City
Richard Reed '42, Bloomington
James Huff '41, Martinsville
William Mayse '39, Goshen

Fourth Row

Frank Mellinger '41, Gary
Jack Thompson '39, Bluffton
Robert Mauzy '42, Rushville
Gene Smith '39, Indianapolis
John Zankl '39, Indianapolis
Mark Shackelford '40, New Canaan, Conn.
Richard Mueller '40, Indianapolis
Roger Curry '40, Bloomington
John Wallace '40, Indianapolis
James Dilts '41, Winamac

Fifth Row

Con Sterling '42, Ft. Wayne
Tom Peters '40, Flora
Jack Mueller '39, Ft. Wayne
Tom Robinson '41, Frankfort
Jack Leffler '39, Bloomington
Tom Cravens '40, Martinsville
Charles Sembower '42, Bloomington
Jack Spencer '42, Evansville
Charles Legeman '42, Muncie

Sixth Row

J. P. Worley '39, Indianapolis
Phil Scott '41, Shelbyville
Earl Cooper '40, Indianapolis
Walter Cisco '39, Jeffersonville
Mark Meyers '40, Martinsville
John Harterhenry '41, Evansville
Cecil Cunningham '42, New Castle
Tom Cathcart '41, Michigan City
Dick Rehm '41, Indianapolis

THEY'RE SO NICE TO HAVE AROUND!

Edward C. Wieland ..... *President*

Clarence Long ..... *Vice-President*

Donald Painter ..... *Secretary*

Robert Cassady ..... *Treasurer*

DELTA CHI

Delta Chi was founded by a group of students at Cornell in 1890. The principal aims of the founders included the advancement of justice, better education for the members, and the founding of an organization of distinctive homogeneity. In 1923 the organization was transformed from a law fraternity into a regular college social fraternity. Delta Chi has on its national roll more than 13,000 members and alumni throughout the United States. All thirty-seven active chapters and the alumni chapters observe October 13 as founders' day and May 1 as memorial day for deceased members.

Immediately following the establishing of the Indiana chapter in 1925, Delta Chi became prominent on the campus. Local alumni include Prof. E. L. Yeager, L. L. Fisher, H. W. Jordan, and Glen Bretz, Bloomington High School basketball coach. The organization is well represented in campus activities with Paul Scott, Jack Ury, and George Miller as members of Sphinx Club; Walter Stebing and Wayne Tolliver as varsity track men, and Clarence Long, Senior football manager and member of Alpha Kappa Psi. The membership of Phi Chi includes Frank Whitlock and Otis Bowen; Walter McElvain is a member of Sigma Delta Chi; Dick Loughery and Tom Gilliam represent Delta Chi in Skull and Crescent, and Raymond Harmon is a member of Kappa Kappa Psi and Phi Eta Sigma. Other Delta Chis have been active in advanced military, Pershing Rifles, Scabbard and Blade, University Theatre, and numerous departmental organizations.

FOOTBALL IS A NOBLE GAME—AND ITS

First Row

Frank Whitlock '39, Fairbanks
William Davis '41, Terre Haute
Richard Earl '42, Ft. Wayne
Norman Griffis '42, Ft. Wayne
Parker Pengilly PG, Culver
Donald S. Painter '41, Garrett

Second Row

Robert Trenner '40, Ft. Wayne
Tom Gilliam '41, Warsaw
Maurice Hill '42, Ft. Wayne
Victor Hitz '42, North Madison
Edward C. Wieland '42, Evansville
Milton Archer '41, Terre Haute
Otis Bowen '41, Crown Point

Third Row

Richard Loughery '41, Edinburg
Jack Oliver '41, Columbia City
Robert Cassady '39, Middlebury
Paul Scott '39, Terre Haute
Paul Garrison '42, Terre Haute
Clarence Long '39, Hartford City

Fourth Row

J. P. Martin '40, Lowell
Reed Franklin '42, Bloomington
Robert L. Scherer '42, Martinsville
Charles L. Finney '40, Martinsville
Ray Harmon '40, Louisville, Ky.
Benjamin Leming '39, Topeka
Austin Aable '41, Evansville

Fifth Row

James Trimble '42, McKeesport
Samuel Hostetter '41, Bainbridge
Wilber Coon '42, Rochester
James Gard '42, Jonesboro
Harold Marihal '41, Clinton
John Daily '41, Loogootee

PLAYERS SHOULD BE WELL SUPPORTED

Alvin Fernandes ..... *President*
George Schilling ..... *Vice-President*
John Vanatta ..... *Secretary*
William Hebert ..... *Treasurer*

DELTA TAU DELTA

In 1858 eight men in Bethany College founded the first chapter of Delta Tau Delta. In 1886 the fraternity merged with The Rainbow, a Southern fraternal organization, and since that time it has grown until now there are more than seventy chapters spread over the United States and Canada. The local Beta Alpha chapter was established in 1871 by six charter members.

The Delts are well represented by their brothers on the University instructional staff. Among these representatives are C. E. Edmondson, Dean of Men; E. C. Hayes, track coach; Dr. Stith Thompson, Dr. George Steiner, Prof. J. A. Wright, and Marion Lohman.

The chapter is represented in extra-curricular activities by a large number of its members. Buck Mauck is a member of Blue Key, Board of Aeons, and Union Board. He is associate editor of the Arbutus and chairman of the 1939 Junior Prom Committee. Brothers Stevenson, Maycox, and Werdine all are members of the varsity football squad. Other Delts participating in varsity sports are Frank Penning in golf, and David Hancock and Jack Hatfield in swimming. J. G. Nichols is president of Taps, and Morris Ritchie is vice-president of Alpha Kappa Psi and Senior manager of the football squad. Numerous members of the chapter are in Pershing Rifles and Alpha Phi Omega.

DELTA TAU DELTA CASINO—WHO SAID

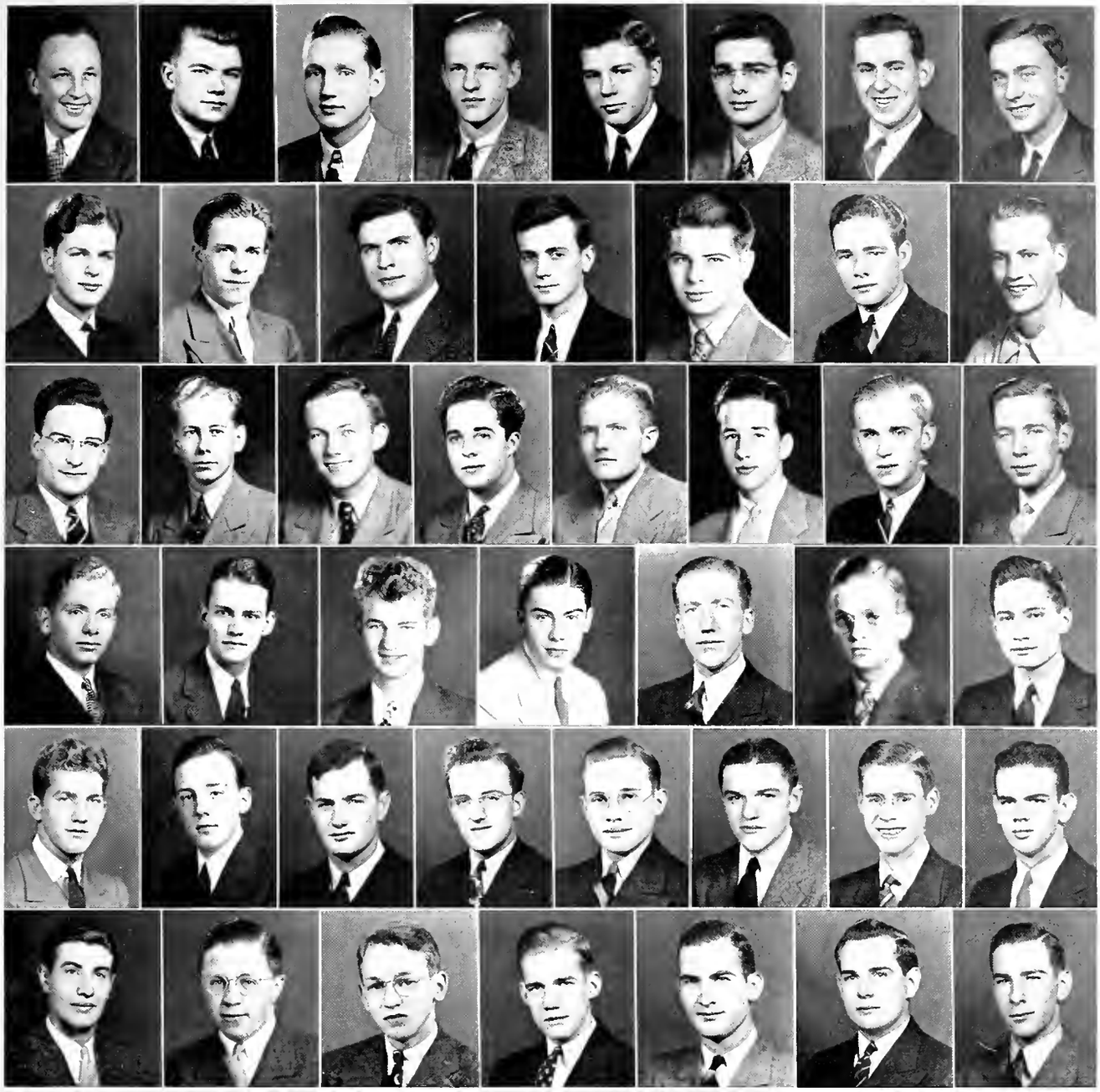

First Row

James Fausch '40, Michigan City
Gail Eldridge '40, Indianapolis
Harry Huff '42, Kenosha, Wisc.
Henry Bockstege '42, Evansville
Robert Curl '42, South Bend
Donald Batton, '42, Marion
Hiram Sexson '40, Indianapolis
Robert Stunkard '42, Brazil

Second Row

Buck Mauck '40, Princeton
Miles Daubenheyer '42, Holton
Robert Stevenson PG, Linton
Gordon McLaughlin '41, Terre Haute
Robert Batton '40, Marion
Glenn Rust '40, Holland
Irvin Grimes '41, Chicago, Ill.

Third Row

Glen O'Laverty '39, Rockville
Theodore Schlaegel '39, Indianapolis
Russell Gilmore '40, Michigan City
Fernando Mendez '42, South Bend
Cecil Ferguson '42, Indianapolis
William Leib '41, Indianapolis
John G. Nichols '40, Clinton
Ray Stultz PG, Clinton

Fourth Row

George Schilling '40, Hinsdale, Ill.
William Hebert '39, Indianapolis
John Vanatta '41, Brookston
George Rauch '41, Marion
William Ferguson '39, Indianapolis
Benjamin Hatfield '40, Indianapolis
Richard Lenox '40, Lebanon

Fifth Row

Donald Werdine '41, Michigan City
Richard Hutchison '41, Indianapolis
Louis Hutton '42, Hammond
Richard Shores '39, Rockville
Morris Ritchie '40, Lebanon
William Dale '42, Lebanon
Alvin Fernandes '39, Indianapolis
Jack J. Hatfield '40, Indianapolis

Sixth Row

Thomas Miller '42, Princeton
Alexander Craig '39, Gary
John R. Hatfield '42, Indianapolis
Gilbert Wilhelmus '42, Newburgh
David Hancock '40, Morocco
Robert Arnold '42, Michigan City
David Yeoman '41, Mitchell

FRENCH LICK WAS BIG TIME? WANNA PLAY?

Al Higdon ..... *President*
John Janzaruk ..... *Vice-President*
Tom Lanahan ..... *Secretary*
Chet Warman ..... *Treasurer*

DELTA UPSILON

Student life in the early nineteenth century had become relatively static, and groups of students had formed organizations with the avowed purpose of keeping to themselves the sole possession of extra-curricular activities and honors. To break up this monopoly a group of thirty students organized The Social Fraternity at Williams College in 1834. This movement spread, and the Anti-Secret Confederation was formed as a national organization. Later it ceased active challenge to secret organizations and became, in 1864, the non-secret Delta Upsilon. The Indiana chapter was granted its charter in 1915, being formed from an original society, The Wrangler's Club.

Keys jangle loudly in D. U. halls, with Al Higdon as Senior Class president, president of the Board of Aeons, member of Sphinx Club, Union Board, Blue Key, and Dragon's Head, besides being business manager of the 1939 Arbutus. Also representing the brotherhood on the Arbutus staff are Bob Twyman and Jack Holmes, associate business manager and Sophomore business assistant respectively; Herb McLaughlin, staff photographer, and Sophomore editorial assistant Jack Fairchild, who also is president of Phi Eta Sigma, one of the Sophomore track managers, and who was intramural debate co-winner with Lewis Smith. The gentlemen of the press from the house are Sam Wells, campus editor of The Daily Student; Bob Johnson, Sigma Delta Chi member and associate campus editor of The Daily Student, and Paul Boxell, who wrote the script for the Jordan River Revue and who is a member of Blue Key, Theta Alpha Phi, and Sigma Delta Chi. Sports also have their share of D Us. On the gridiron are John Janzaruk, also a Sphinx Clubber; Tim Bringle and Bill Tipmore, who figure both in football and on the hardwood. Dan Chiddister is a varsity tennis man, and Bob Firth is a Junior track manager.

AL-LAH, HIGDON! BOW DOWN, CHILLIN',

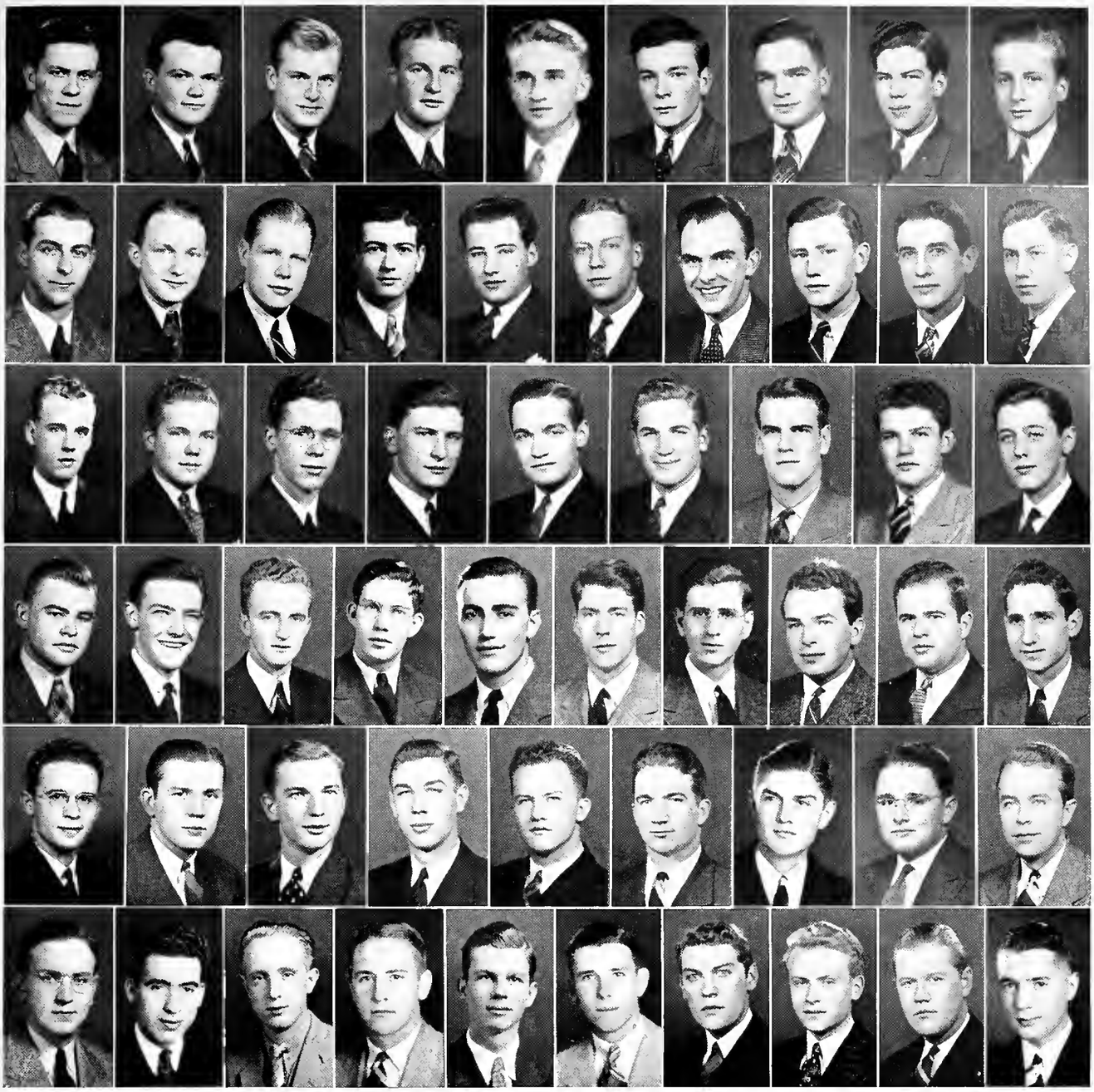

First Row

Albert Higdon '39, Scottsburg
Paul Zerkel '42, Anderson
Charles W. Hoover '39, Middlebury
Frank J. Hill '39, Bruceville
Herbert Cormican '40, Elkhart
David Kennedy '41, Bloomington
Jack Holmes '41, Indianapolis
Samuel Wells '41, Scottsburg
Robert Weaver '42, Goshen

Second Row

Joseph Ettl PG, South Bend
Tom Groscup '39, Vincennes
Paul Splittorff '42, Evansville
Phillip Badell '39, Knox
Robert Penn '40, Kokomo
Robert Holmes '39, Indianapolis
Herbert McLaughlin '41, Hammond
Louis McAnly '42, Indianapolis
Frederick Roehm '39, Indianapolis
Jack Fairchild '41, Elkhart

Third Row

Charles Schnute '39, Evansville
John Byers '42, Hammond
Gene Hinchman '40, Geneva
Donald Farquharson '41, Gary
Daniel Chiddister '41, Goshen
Ray Bringle '41, Elkhart
Dwight Handley '42, LaPorte
Jack Miller '39, Winslow
Charles Eaves '42, Indianapolis

Fourth Row

John Curtis '41, Monon
Jack Gibson '42, Elkhart
John Whitfield '42, Indianapolis
Lewis Smith '41, Decatur
Robert Firth '40, North Arlington, N. J.
Maclin Milner '41, Indianapolis
Norm Taylor PG, Jasonville
John Fusek '39, East Chicago
Eugene Atz '42, Goshen
James Krick '42, Decatur

Fifth Row

George Chase '39, Elkhart
Chester Warman '39, Kokomo
William Morris '42, Anderson
Robert Schmidt '42, Evansville
William Swinford '42, Indianapolis
John Janzaruk '39, LaPorte
Robert Twyman '40, East Chicago
Willis Jones '39, Merom
Bill Osburn PG, Marion

Sixth Row

Porter Murphy '41, Morgantown
Paul Boxell '40, Indianapolis
Robert Johnson '41, Decatur
Floyd Tipmore '41, Elkhart
Dale Boggy '41, Indianapolis
Ivan Escott '41, Passaic, N. J.
Alfred Olson '38, Stoughton, Wisc.
Jack Ford '42, Syracuse
Samuel Robinson '39, Indianapolis
William Greiling '41, LaPorte

WHILE THE KING STRAIGHTENS HIS CROWN

Frederick M. Eberle ..... *President*
James Neighbours ..... *Vice-President*
James Jewett ..... *Secretary*
Joe Jewett ..... *Treasurer*

KAPPA DELTA RHO

The accompanying picture shall be the sign by which all shall recognize Kappa Delta Rho in its future years on the Indiana University campus. Built in imitation of the Grecian revival style, the new building will be prepared next year to house thirty-six boys and will be located on the present site.

Kappa Delta Rho was founded in 1905 at Middlebury College by six young men who wished to surpass the efforts of other local organizations. For the first few years the activities of the fraternity remained local. The growth of the organization, however, began in 1913 when a charter was granted at Cornell University. Since 1913, nineteen chapters have been instituted. Kappa Delta Rho made its debut on the Indiana campus in 1926 when a charter was granted to a local organization, Sigma Eta Chi.

An annual venison dinner commemorates the anniversary of the founding of the fraternity. Tradition also dictates an annual Mothers' Day banquet and an annual Thanksgiving dinner for alumni who are members of the faculty. For the last two years the organization has won the Homecoming Day Decorations cup and retains permanent possession of two scholarship cups.

The organization is represented in campus honoraries by Joseph Waltz and Robert Marlett who are members, respectively, of Phi Lamba Upsilon and Alpha Phi Omega. Louis Conn is a member of Phi Eta Sigma. Stanley Stoker is a member of Alpha Chi Sigma, while Richard Guth and Reed Giese are members of Skull and Crescent.

Alumni of KDR who are members of the faculty and University staff include Dr. Robert Hartman, Eugene Channing, Bernard Miller, and Claude Rich.

KEEP OFF THE GRASS, BOYS, TRI DELTS'

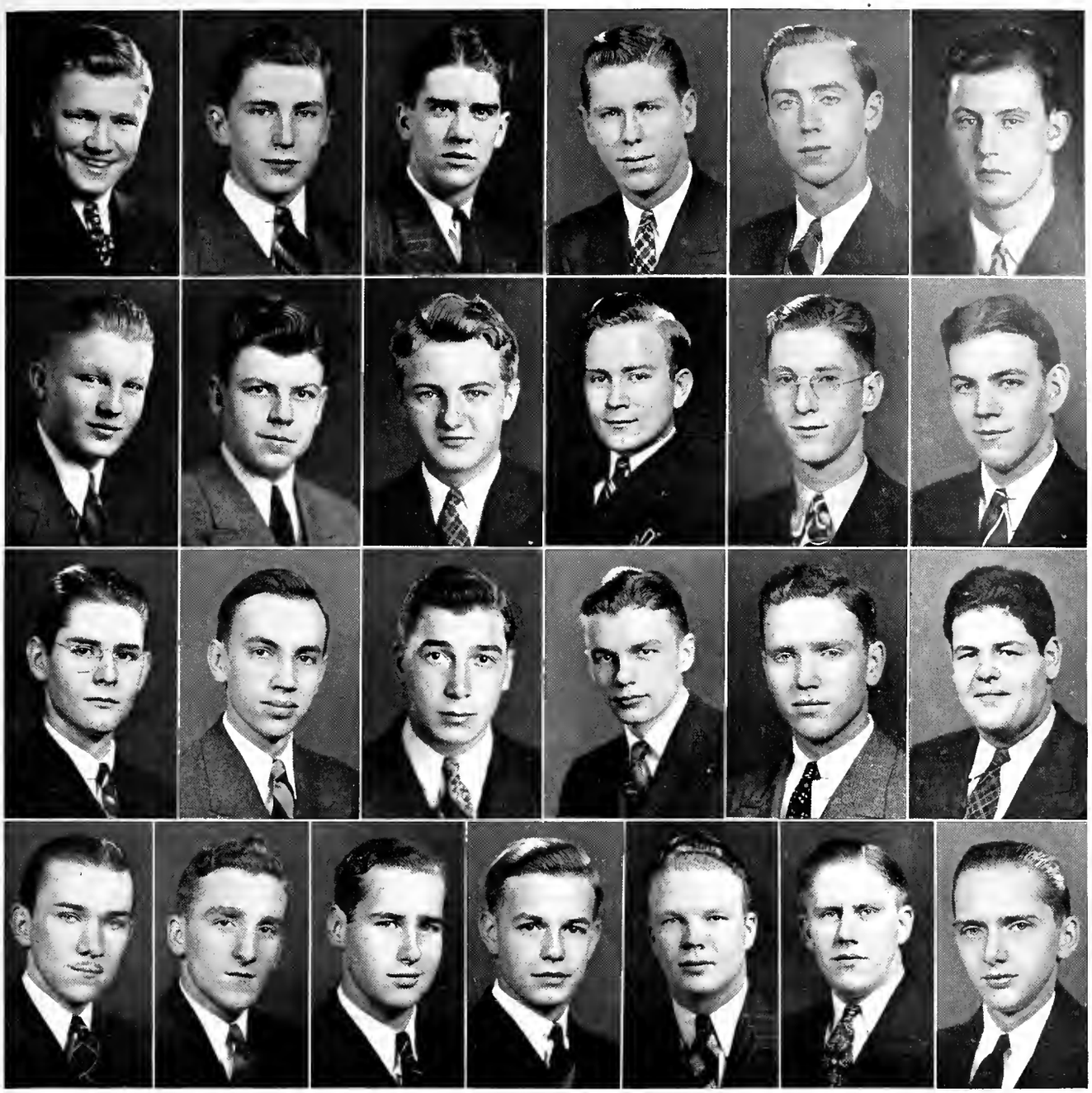

First Row

J. Vinton Booker '40, Albany
Edward J. Swets '42, Hammond
John S. Wilson PG, Bargersville
J. Leland Teaney '42 Aurora
Sheldon C. Sanderson '40, Union Mills
William A. Neal '40, Covington

Second Row

James S. Jewett '40, Carmel
Robert D. Glimpse '40, Bedford
James B. Neighbours '40, Wabash
D. Stanley Stoker PG, Mauckport
H. Louis Conn '42, Danville
Charles G. Glimpse '42, Bedford

Third Row

Charles V. O'Brien '42, Danville
Murl M. Nichols '42, Herron
Earl F. Bannister '40, Perry, N. Y.
Joseph E. Waltz PG, New Palestine
Dean Foster '42, Belle Flower, Ill.
James Lincoln '42, Gary

Fourth Row

Robert Marlette '41, Pine Village
Richard L. Guth '41, Gary
Reed A. Giese '41, Gary
Robert E. McDonald '41, Gary
Joe H. Jewett '39, Carmel
Kenneth H. Bennett '39, Dillsboro
Frederick M. Eberle '39, Chicago, Ill.

LAWN COMES BEFORE INTRAMURALS

Theodore B. Fleming ..... *President*
William Squier ..... *Vice-President*
Clayton Fraker ..... *Secretary*
Gene Troy ..... *Treasurer*

KAPPA SIGMA

In 1869 at the University of Virginia, five young men founded Kappa Sigma. Fired by the spirit of society which all Kappa Sigs say can be traced to student groups at the University of Bologna in Italy in 1400, the fraternity has grown to include 109 chapters. This growth establishes the organization as one of the oldest and largest of the college fraternities. Traditions descendent through many of the noble families of the European continent were incorporated in one ritual as it was written by Stephen A. Jackson, University of Virginia, '73. Among the first charters to be granted in the North was the one which was given to the Beta Theta chapter at Indiana University in 1887.

Extra-curricular men of Kappa Sigma represent their group very well in campus activities. Ted Fleming is president of the Union Board and Dragon's Head, chairman of the 1938 Junior Prom and 1939 Siwash Committees, and member of Blue Key and Board of Aeons. The socially-minded Sphinx Clubbers are Hulbert Cox and Bill Heldt. Members of Skull and Crescent are Richard Pell, past president of the organization, Cole Keyes, Bill Jennings, Ted Fleming, Marvin Miller, and James Fish. Keyes is a member of the Interfraternity Council also. Phi Eta Sigmas of the East End Third Streeters are Ted Fleming, Marvin Miller, Jim Fish, and Adrian Freed. Bill Heldt again is one of the varsity nine. Marvin Miller is active in varsity debate, and both he and James Fish won Blue Key Freshman recognition.

Prominent alumni of the Kappa Sigma are Hoagy Carmichael of "Stardust" fame, Coach Branch McCracken, Prof. William Kellogg, Dr. Ralph L. Collins, and Dr. Frank G. Bates.

IT'S PARTY NIGHT, TONIGHT, BOYS—

First Row

Frank M. Talbot '40, Bloomington
James C. Fish '41, South Bend
Byron L. Brown '41, Terre Haute
William Heldt '39, Princeton
Jack Baldwin '39, Evansville
Marvin L. Miller '41, Bedford
Cole J. Keyes '39, Peru

Second Row

William Jennings '40, Evansville
Hulbert Cox '39, Princeton
John Harlan '40, Cambridge City
Allyn Freed '42, Attica
Gene Troy '40, Indianapolis
Charles Savery '41, South Bend
Robert Hullet '42, Hammond
Thomas Dittmer '39, Kouts

Third Row

Reed DuBois PG, Warsaw
Adrian Freed '40, Attica
William Alexander '41, Martinsville
William Heet '40, Richmond
Thomas Mutz '42, Indianapolis
Murray Huse '41, Indianapolis
Munro McManus '42, Indianapolis
William Squier '40, Richmond

Fourth Row

Theodore Fleming '39, Princeton
Richard Lewis '41, Bloomington
Robert Rosa '41, Richmond
Stewart Cohn '42, Martinsville
Reginald Phillips '41, Evansville
Thomas Radigan PG, Gary
William Hardwick '42, Martinsville
Rufus Rodgers '42, Jeffersonville

Fifth Row

Edward Carlson '40, Peru
Fred Weaver PG, Bloomington
William Tirey '40, Terre Haute
Harry Mason '40, Monon
Edward Helfrich '40, Evansville
John Murname '42, Indianapolis
Ralph Bruner '42, Jeffersonville
Robert Massie '40, Boston

Sixth Row

John Beckman PG, Hammond
Robert Stimson '40, Bloomington
Joseph Angermeier '40, Evansville
William Hauschild '40, LaPorte
Robert Rankin '42, Logansport
Thomas Hasbrook '42, Oak Park, Ill.
Gleyn Wallenbrock '42, Terre Haute

$5 FINE FOR ATTENDING 8 O'CLOCKS TOMORROW

Ralph Bumpas ..... *President*
Harold Miener ..... *Vice-President*
William Clunie ..... *Secretary*
John C. Geyer ..... *Treasurer*

LAMBDA CHI ALPHA

In 1909 when the potential court-house-stooges of Boston University decided to transplant their ideals from the Cosmopolitan Law Club to a national fraternity, the Alpha chapter of Lamba Chi Alpha was formed. In thirty years the fraternity has established thirty chapters. In 1917 Lambda Chi bestowed its brotherhood on the members of the Independent Literary Society, and the Alpha Omicron chapter of Indiana University was founded.

After seventeen years one of the traditions of the Third Street domicile has passed. The faithful service of Old Joe, the house dog, is being carried on by New Joe.

Lambda Chis who are members of the faculty are Herman T. Briscoe, George W. Starr, Joseph A. Batchelor, Ingvald W. Alm, Christian Knecht, and Theodore W. Torrey.

Ralph Huff has his track letter, is a member of Sphinx Club, and is on the varsity football team. Other pigskin toters are Emil Uremovitch and Eddie Herbert. Lambda Chi has its share of brains as well as brawn in the form of Harold Meiner, Thomas LieVan, and Bruce Corwin, all members of Alpha Kappa Psi, Business School honorary. The Daily Student has been invaded by Howard Sterett, telegraph editor. Gerald Carrier, Clyde Blocher, and Hughes Smith are members of Alpha Phi Omega, Boy Scout service group.

TO LAMBDA CHI WE RESPECTFULLY ASSIGN

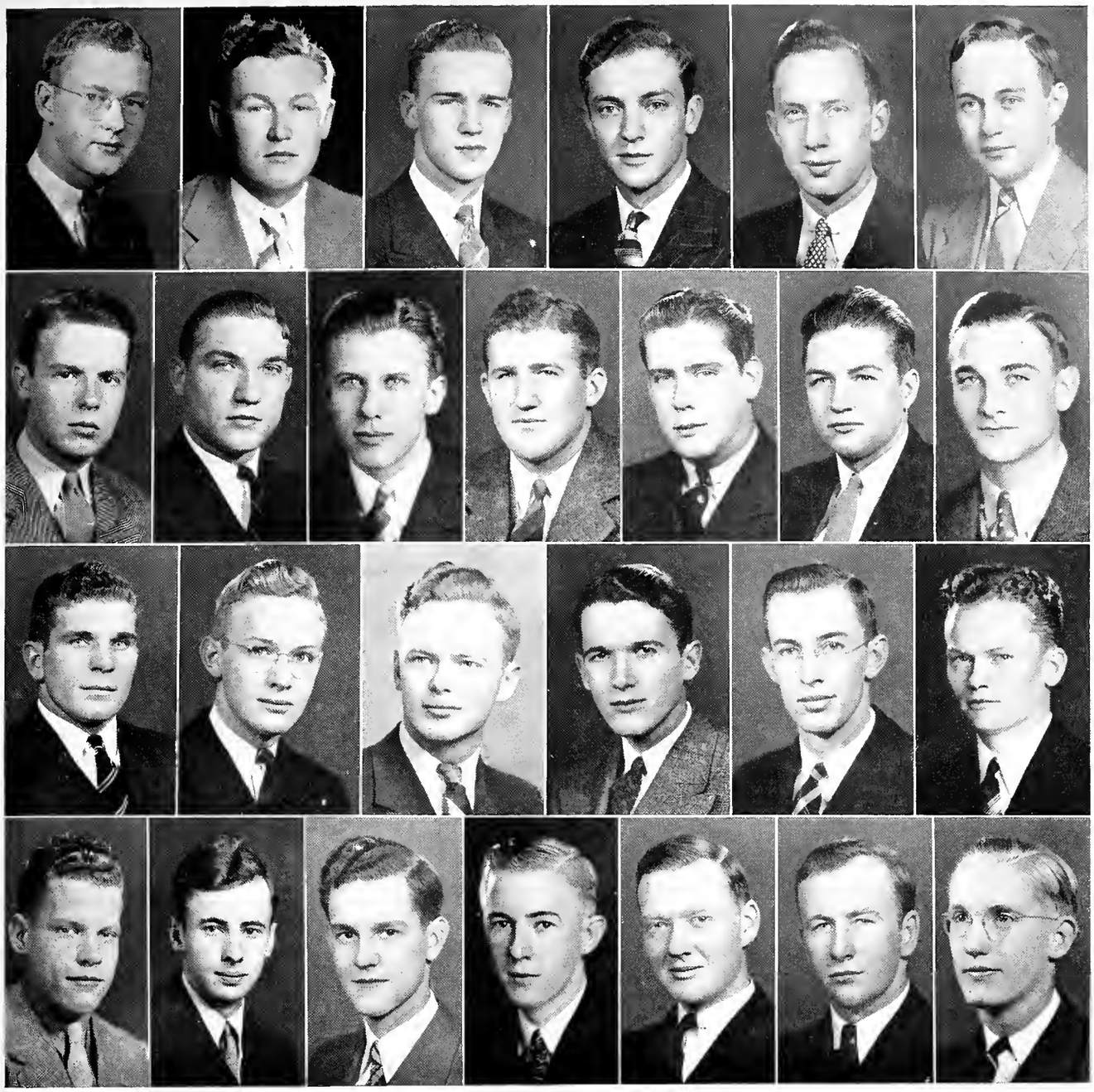

First Row

Ralph L. Bumpas '39, Logansport
Milford Anness '40, Metamora
Gerald M. Carrier '39, Indianapolis
Frank Shadel '39, LaPorte
Don Hawkins '42, Gary
Hughes Long Smith '39, Indianapolis

Second Row

Harry Baker '39, Indianapolis
Bruce Corwin '39, Fountaintown
John C. Geyer '39, Logansport
Ralph Huff '39, Muncie
Bob Phillips '42, Gary
Floyd Tremor '42, Morristown
Harold Miener '39, Linton

Third Row

Emil Uremovitch '41, Hobart
Clyde Blocker '42, Huntington
E. Leighton Mock '41, Huntington
Pierce Abbett '39, Indianapolis
Marion F. Arnold '39, New Palestine
Thomas LieVan '39, Gary

Fourth Row

James T. Devol '42, Lafayette
William A. Clunie '40, Corydon
Richard W. Held '42, LaPorte
Jay Hillis '41, Kokomo
Patrick Paine '42, Brookville
William Helfrich '41, Gary
Joe Petty '42, Frankfort

ALL MIGRATORY PLEDGE CLASSES

Ed Shapiro ..... *President*

Harry Einstandig ..... *Vice-President*

Bernard Kaufman ..... *Secretary*

Marvin Katz ..... *Treasurer*

PHI BETA DELTA

Wishing to develop "the highest ideals of conduct and to promote a close fraternal bond through means of carefully selected associates," eight students founded this national Jewish fraternity at Columbia University in 1912. Alpha Theta chapter was established at Indiana University in 1928. It was the outgrowth of Gamma Tau, prominent Jewish men's local organization on the campus.

To those alumni who have distinguished themselves in their service to the fraternity since graduation, the national organization gives an honorary award. Last year, Sidney Seligman, Indiana '32, received the signal honor. In the house, the Farb-Levi cup is awarded each year to the best pledge, on the basis of scholarship, outside activities, character, and general interest. Other activities sponsored locally are the annual open house for all Jewish women entered in the University and a smoker for Jewish men.

On the campus, Irving Berger belongs to Beta Gamma Sigma and the Law Journal Board. Hal Lieber is a member of Blue Key. Bernard Kaufman is in Phi Eta Sigma and is an Arbutus Sophomore business assistant. Vice-president of Hillel Foundation, Ed Shapiro is likewise vice-president of the Advertising Club. Harry Einstandig is treasurer of the Jewish Students' Union.

Beginning this year, Phi Beta Delta will set aside an annual donation of $1,000 so that a refugee author will be able to continue with his work.

MY GOSH, BOYS, WHO WILL SING US TO SLEEP

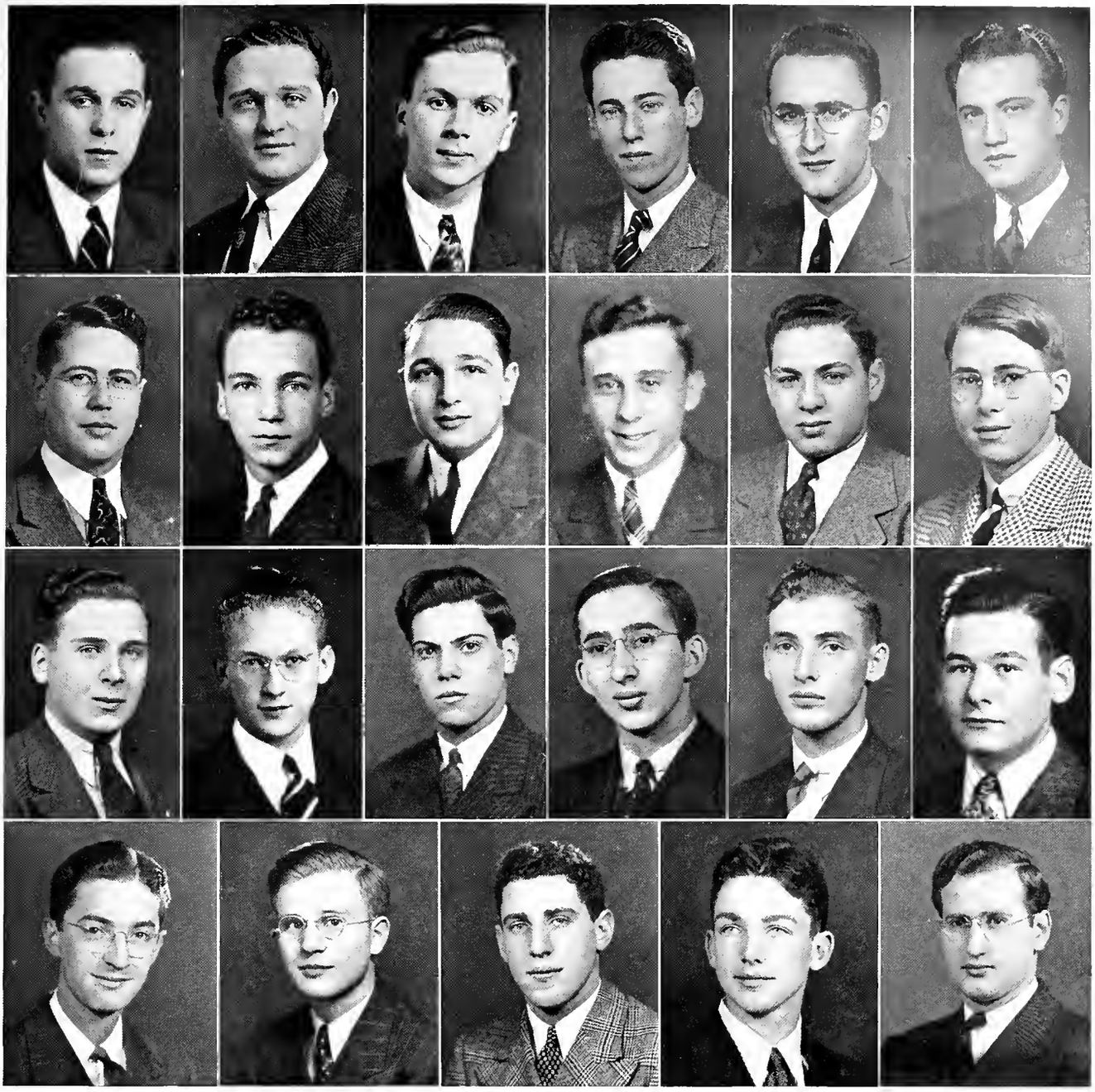

First Row

Leroy Gensburg '40, Gary
Harold Lieber PG, Michigan City
Abe Leff '41, Indianapolis
Gersten P. Rappaport '42, New York City
Albert Rosenberg '39, Vincennes
Harry Einstandig '39, Indianapolis

Second Row

Jerome Korn '39, Michigan City
Albert Kosnoff '42, Goshen
Bernard Rose '40, Indianapolis
Bernard Diamond '40, Hammond
Herbert Weiner '42, Whiting
Alfred Nathan '42, Attica

Third Row

Eugene I. Schlack '42, Whiting
Bernard Kaufman '41, Whiting
Milton J. Olshewitz '42, Indianapolis
Harry Schwartz '42, Washington
Harold Finkelstein '41, Hammond
Julian P. Wilner '39, New York City

Fourth Row

Ed Shapiro '39, Gary
Lemar Gelman '41, Indianapolis
Felix A. Bogart '42, New York City
Stanley Schwartz '42, New York City
Jack Shaffner '40, Gary

WHEN WE DON'T HAVE LIEBER?

Dan Int-Hout ..... *President*

Ross Waggaman ..... *Secretary*

Robert Lambertus ..... *Treasurer*

PHI DELTA THETA

Phi Delta Theta was founded in 1848 at the University of Miami at Oxford, Ohio, thus becoming a member of the Miami Triad, a combination of three fraternities founded at that school. One year later the Indiana Alpha chapter became established on the Indiana campus. The fraternity, besides boasting second place among early-founded organizations in this country, also has had the longest continuous existence of all chapters in Phi Delta Theta.

Outstanding events for the lords of Phi Delt Hill are the Miami Triad dance and founders' day, which is observed on March 15 by all chapters. The Phi Delts still hold the campus record, which is 844 as to the number of men initiated into Indiana Alpha.

Representing the fraternity in campus organizations are Robert Weir, a member of Sphinx Club and Blue Key, Junior manager of the baseball team, and secretary of Y.M.C.A.; Dan Int-Hout, treasurer of Scabbard and Blade, of which Gerald King also is a member; Charles Barnhill, a member of Alpha Kappa Psi, and Victor Kingdon, captain and treasurer of the varsity tennis team. Working on The Daily Student are Jack Eason and Heber Herkless, and representatives in dramatics are Ray Southworth and George Greer.

Among the Phi Delta Theta alumni the following prominent faculty members may be found: Dean Henry L. Smith, Dean Bernard C. Gavit, and Dr. Robert E. Lyons.

AW, GIRLS, WE'RE NOT SO BAD—WE JUST

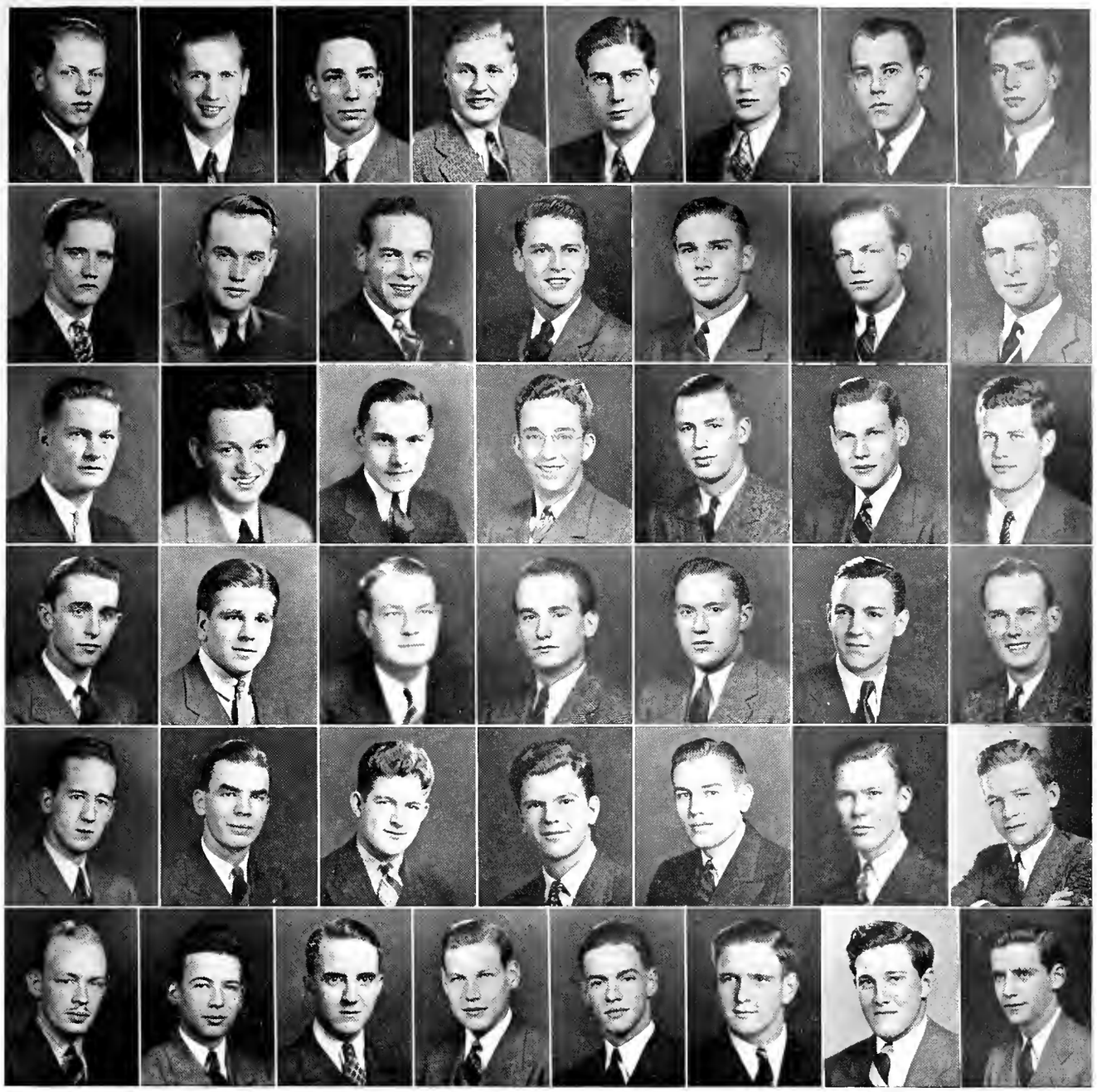

First Row

Robert L. Zimmerman '42, Richmond
Jerry King '39, Angola
Ben Barr '40, St. Louis, Mo.
Jack C. Brown '40, Indianapolis
Ray Southworth '40, Monon
Paul Catt '42, Washington
John R. Frazier '41, Milroy

Second Row

Richard New '41, Greenfield
Stephen Free '40, Spencer
Richard Herd '40, Peru
J. D. Sharp '40, Ft. Wayne
Thomas Taubensee '42, Kokomo
Lawson Ware '42, Chicago, Ill.
Terry Lane '42, Winchester, England

Third Row

George Compton '39, Indianapolis
Hal Bridge '41, Tipton
Claude Pierce '40, French Lick
Richard Young '40, Kokomo
Milton P'Simer '41, Anderson
Robert Johnson '42, Tipton
Richard Fowler '40, Indianapolis

Fourth Row

Richard Ellwanger '41, Jeffersonville
Guy Hoover '40, Boonville
George Meihaus '40, Indianapolis
Claude Spilman '42, Rushville
Robert Lambertus '39, Indianapolis
Ray Getz '39, Ft. Wayne
Dan Int-Hout '39, Park Ridge, Ill.

Fifth Row

Gilbert Bailey '39, Delphi
Wendell Green '39, Ft. Wayne
Jack Eason '40, Chicago, Ill.
Heber Herkless '39, Knightstown
Robert Weir '40, Scottsburg
Paschall Allen '41, Hammond
Richard Waggoner '42, Rushville

Sixth Row

Tom Metcalf '39, Connersville
Dean Call '42, Gaston
Huber Waggaman '40, Kokomo
Robert Johnson '42, Tipton
Sherman Minton '39, New Albany
Jack Seele '41, Connersville
Victor Kingdon '39, Indianapolis
Charles Barnhill '40, Bloomington

HAVE A HOUSEMOTHER TO SEW OUR SOCKS

Fred R. Brooks ..... *President*

Mifflin K. Thomas ..... *Treasurer*

Richard Schannen ..... *Secretary*

PHI GAMMA DELTA

The Phi Gams were the first fraternity members to own their own house at Indiana University, after their purchase of the home of Indiana's President Swain in 1903. The house still is the only one on the campus proper. Zeta chapter was established here in 1871, while Phi Gamma Delta was founded at Jefferson College, Canonsburg, Pennsylvania, on May 1, 1848. Held with Phi Kappa Psi, the Jeff Hop is an annual affair to commemorate the founding of both the fraternities on the campus of Jefferson College.

Val Nolan and John Hastings, members of the Board of Trustees, are prominent campus alumni, as are Dr. W. A. Woodburn, Professor-Emeritus of history, and U. H. Smith, Treasurer-Emeritus. Faculty members include Profs. F. L. Benns, E. S. Conklin, W. T. Hale, and W. J. Moenkhaus; Ross Lockridge, Jr., instructor; W. A. Alexander, librarian, and Z. G. Clevenger, Director of Athletics.

Undergraduate lettermen are Junie Andres, basketball captain and baseball co-captain; Joe Nicholson, football; Charles Baillie, track; Gilmore Haynie and Ted Scott, tennis; Miff Thomas, swimming; Bernard Swanson, Senior yell leader; Richard Schannen, Senior football manager, and Charles Hartmetz, Senior track manager. Andres and Haynie also belong to Sphinx Club. Baillie and Schannen are members of Blue Key, and Thomas is on the Union Board.

In addition, Schannen is a member of Beta Gamma Sigma, Board of Aeons, and Collegiate Chamber of Commerce; Baillie also belongs to Sigma Delta Psi, athletic fraternity. Gilbert Shull is Junior football manager. Junior cheer leaders were Ken Peterson and Bill Keck, while Bill Lugar earned tennis numerals last year. The Phi Eta Sigma man is Val Nolan, Jr. Both Phil Correll and Dick Haskett are members of Theta Alpha Phi.

Φ.Γ.Δ. φώμη

FLASH! I. U. BUYS PHI GAM HOUSE—BROOKS

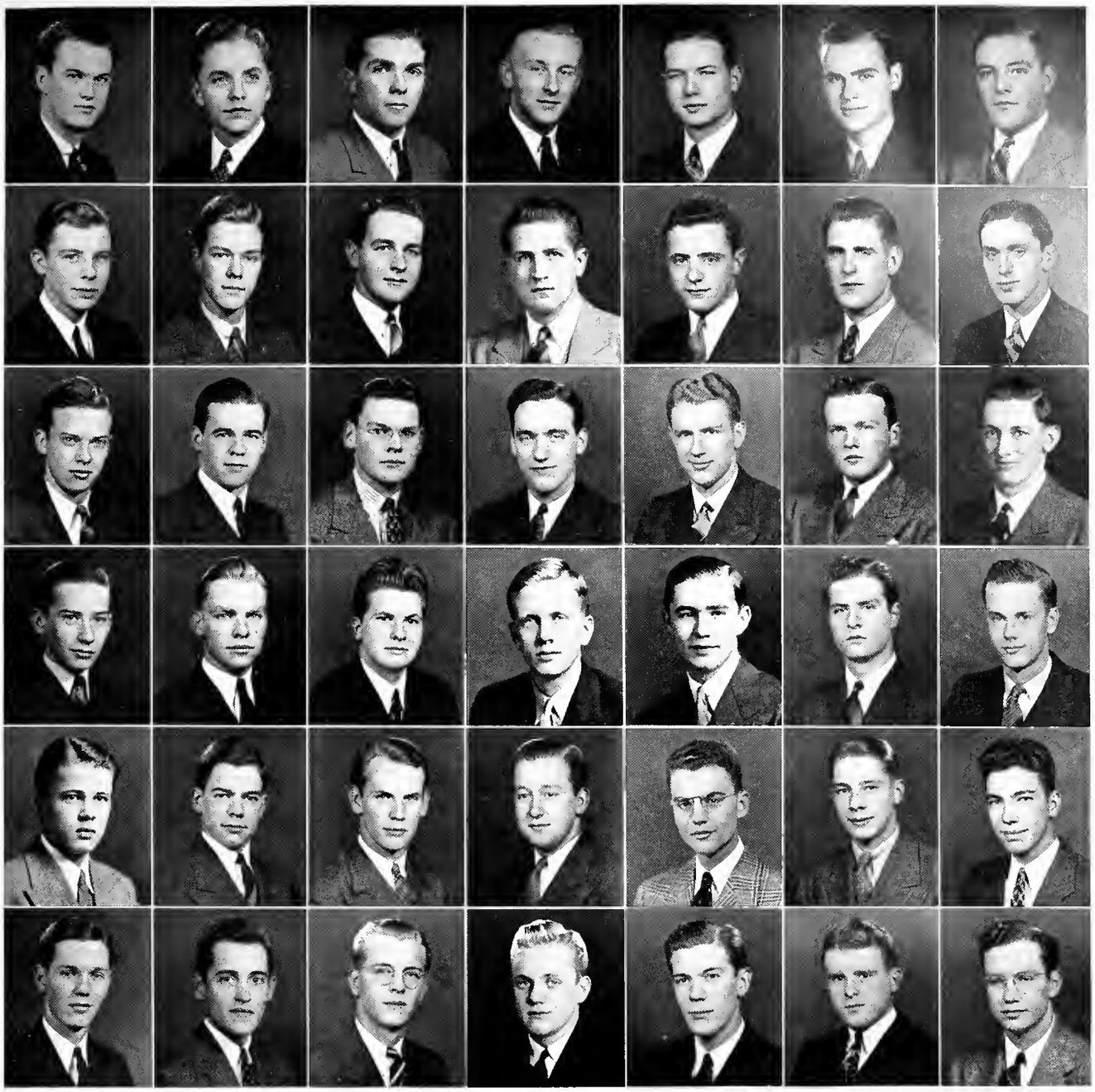

First Row

Robert McLain '39, Anderson
John Foster '41, Portland
Miff Thomas '40, Honolulu, Hawaii
Robert Lutz '40, Wabash
Robert VanRiessen '41, South Bend
Robert Downey '41, Monticello
Ernest Andres '39, Jeffersonville

Second Row

William Lugar '41, Marion
Richard Haskett '39, Bloomington
Roger Eisinger '42, Washington, D. C.
John Strouse '39, Evansville
Jack Feighner '42, Marion
Robert Offut '42, Vincennes
Robert Greenwood '39, Washington

Third Row

Robert Kendall '41, Crawfordsville
William Houghton '40, Huntington
R. E. Purcell '41, Bloomington
Robert Mellon '42, Bedford
Gilmore Haynie '39, Evansville
Jack Nolan '42, Evansville
Richard Schannen '39, Ft. Wayne

Fourth Row

John Boehne '42, Evansville
Charles Nicholson '42, Evansville
Ralph Jones '42, Ft. Wayne
Orville Nichols '41, Knox
Jerry Torrance '40, Marion
Kenneth Haynie '42, Evansville
Charlest Hartmetz '39, Evansville

Fifth Row

Val Nolan '41, Indianapolis
John Houghton '42, Huntington
Charles Baillie '40, South Bend
Robert Martz '40, Bloomington
Jack Reinhard '42, Washington, D. C.
Edward Griffith, '42, Cleveland, Ohio
Robert Walton '42, Mt. Vernon

Sixth Row

Frederick Brooks '40, Loogootee
Phillip Correll '39, Bloomington
Arthur Fruechtenicht '39, Ft. Wayne
Kenneth Peterson '41, South Bend
David Brewer PG, Frankfort
William Keck '41, Mt. Vernon
George Robinson '39, New York City

FORCED TO JOIN BROTHERS AT STARDUST

John Westfall ..... *President*

Don Stephens ..... *Vice-President*

Robert Jacobs ..... *Secretary*

Robert Boughman ..... *Treasurer*

PHI KAPPA PSI

To serve others and care for the sick were the motives for founding Phi Kappa Psi at Jefferson College, Canonsburg, Pennsylvania, on February 19, 1852. This ideal developed during an epidemic of typhoid fever during which the boys had to nurse their fellow students. While keeping one of the night vigils, they were inspired to found a fraternity with a national purpose.

On the seventieth anniversary of its founding on this campus (1869), the Indiana chapter lists in its roll call a member of Alpha Kappa Psi, Collegiate Chamber of Commerce, and the social chairman of the Union Board, all in the person of Bob Boughman. Phi Eta Sigma lists Phi Psis Jim Romey, John Westfall, Sam Mitchell, and Griff Marr. Those who prefer athletics are Phil Green, yell leader; Bob Denny and Ray King, Varsity track men; Joe Davis, a Varsity tennis man and intramural manager, and John Fox, Sophomore track manager.

A variety of activities are represented by John McFarlan of the University Band and president of Kappa Kappa Psi; Jack Sanders, president of the Interfraternity Council; Morrie Kelly, radio announcer, and John Fox, circulation manager of the Bored Walk, a member of the circulation staff of the Red Book, and a member of the Folio staff.

Phi Psis on the faculty are William E. Jenkins and Dr. Robert L. Kroc. Other prominent alumni are Croan Greenough, administrative secretary, and Thomas A. Cookson, Registrar.

IS IT TRUE THAT THE LEFTISTS BOUGHT

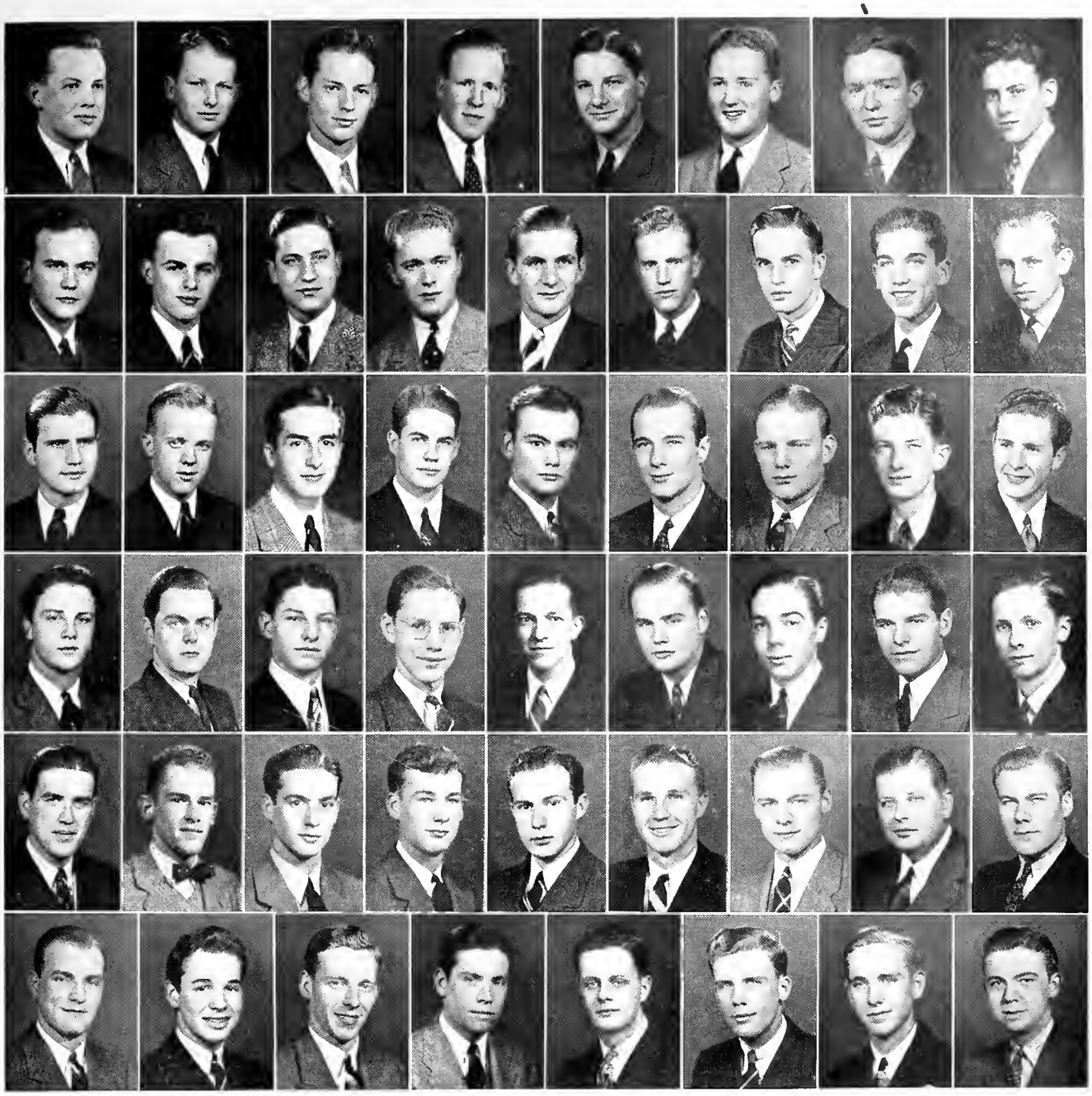

First Row

John Brown '39, Indianapolis
Rex Wisehart '42, Anderson
Robert Siebenthal '39, Bloomington
John Fox '41, South Bend
Robert Denny '41, Kokomo
William Morrice Kelly '39, Goshen
James Noland '42, Bloomington
Dick Prentice '41, Jeffersonville

Second Row

Kemp Westfall '41, Indianapolis
Harry Humrichouser '42, South Bend
James Romey '39, Richmond
Walter Simonton '40, Denver, Colo.
Harry Chenoweth '40, Richmond
Donald Harris '39, Connersville
Jack Sanders '39, Auburn
Bailey Guard '42, Spencer
Robert Cash '41, Vincennes

Third Row

Dick Price '42, Indianapolis
John Springer '42, Kokomo
Phillip Green '41, Ft. Wayne
John McFarlan '40, Connersville
Marshall Alexander '40, Terre Haute
Robert Boughman '40, Kokomo
Nat Hill '42, Bloomington
Glenn Marshall '42, Indianapolis
Truman Rose '42, Terre Haute

Fourth Row

Ben Wilson '42, Bloomington
Major Slough PG, Indianapolis
Chester Stayton '41, Indianapolis
Kim Greenough '42, Indianapolis
Sam Mitchell '39, Salem
John Westfall '39, Indianapolis
Elliott Hickam '42, Spencer
Charles Feeger '42, Richmond
John Kelly '41, Winamac

Fifth Row

Bob Whitehead '41, Kokomo
Stephen Leonard '41, Hartford City
Griffith Marr '39, Columbus
Warner Paige '39, Terre Haute
Stephen Rose '42, Terre Haute
Robert Strawbridge '42, Ft. Wayne
Guy Boyd '42, Indianapolis
Carl Bailey '39, Huntington
Austin Rinne '42, Indianapolis

Sixth Row

James Ritter '39, Anderson
Dick Renn '42, Lafayette
Joseph Davis '39, Marion
George Kempf '42, Ft. Wayne
Donald Bell '42, Indianapolis
John H. Zeller '42, Brazil
Richard Davis '42, Marion
Donald Stephens '40, Marion

A NEW MACHINE GUN LAST WEEK?

Dan Bretz ..... *President*

Don Davies ..... *Vice-President*

Phil Cooper ..... *Secretary*

Neal Gilliatt ..... *Treasurer*

SIGMA ALPHA EPSILON

The University of Alabama served as the birthplace of Sigma Alpha Epsilon in 1856. The Southern founders of this fraternity soon were compelled to hasten to the Civil War as members of the Confederate Army, leaving behind them, in the hands of Miss Lucy Pattie, the papers which made up the vital core of the fraternity. Appreciation was shown to Miss Pattie after the War by giving her honorary membership in Sigma Alpha Epsilon. From the Dwyki Club, organized locally in 1902, sprang the Indiana Gamma chapter in 1907.

Each spring the Sigma Alpha Epsilons give their customary gypsy dance, and each Christmas they sponsor a party for the unfortunate children of Bloomington.

Prominent faculty members who are alumni of SAE are Dean C. W. Barker, Prof. Fowler V. Harper, Samuel E. Braden, Prof. Wayne Stackhouse, Robert E. Walden, and Dr. Chauncey Sanders.

Adding links to the chain of Sigma Alpha Epsilon in campus prominence are the following active members: Dan Bretz, who is a member of Beta Gamma Sigma, Alpha Phi Omega, Phi Eta Sigma, and who was editor of the Bored Walk, associate editor of the Arbutus, and a member of the Board of Aeons, Blue Key, Sphinx Club, and Skull and Crescent. Equalling him is his fraternity brother, Neal Gilliatt, who claims affiliation with Dragon's Head, Board of Aeons, Theta Alpha Phi, and Beta Gamma Sigma, and who is business manager of the University Theatre, president of Blue Key and of the International Relations Club, Senior swimming manager, and winner of a Niezer award. Not to be outdone is Homer Hire, ex-president of Taps, and a member of Theta Alpha Phi and Scabbard and Blade. Making a brilliant showing is Willard Findling, who is Senior football manager, 1939 Prom Committee member and in Blue Key and Phi Eta Sigma. Jim Logan is captain of the 1939-40 football squad.

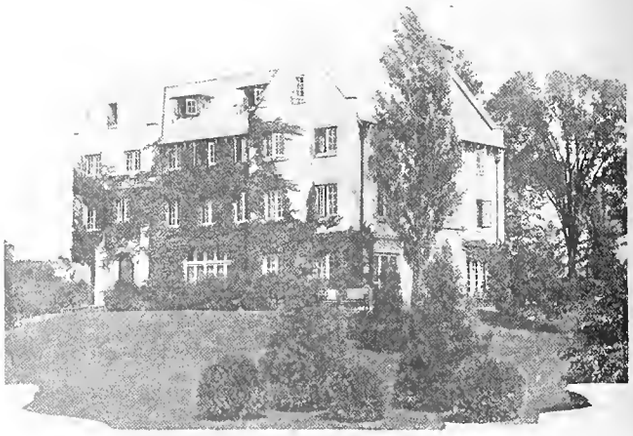

EVERYBODY KNOWS IT STINKS, BUT

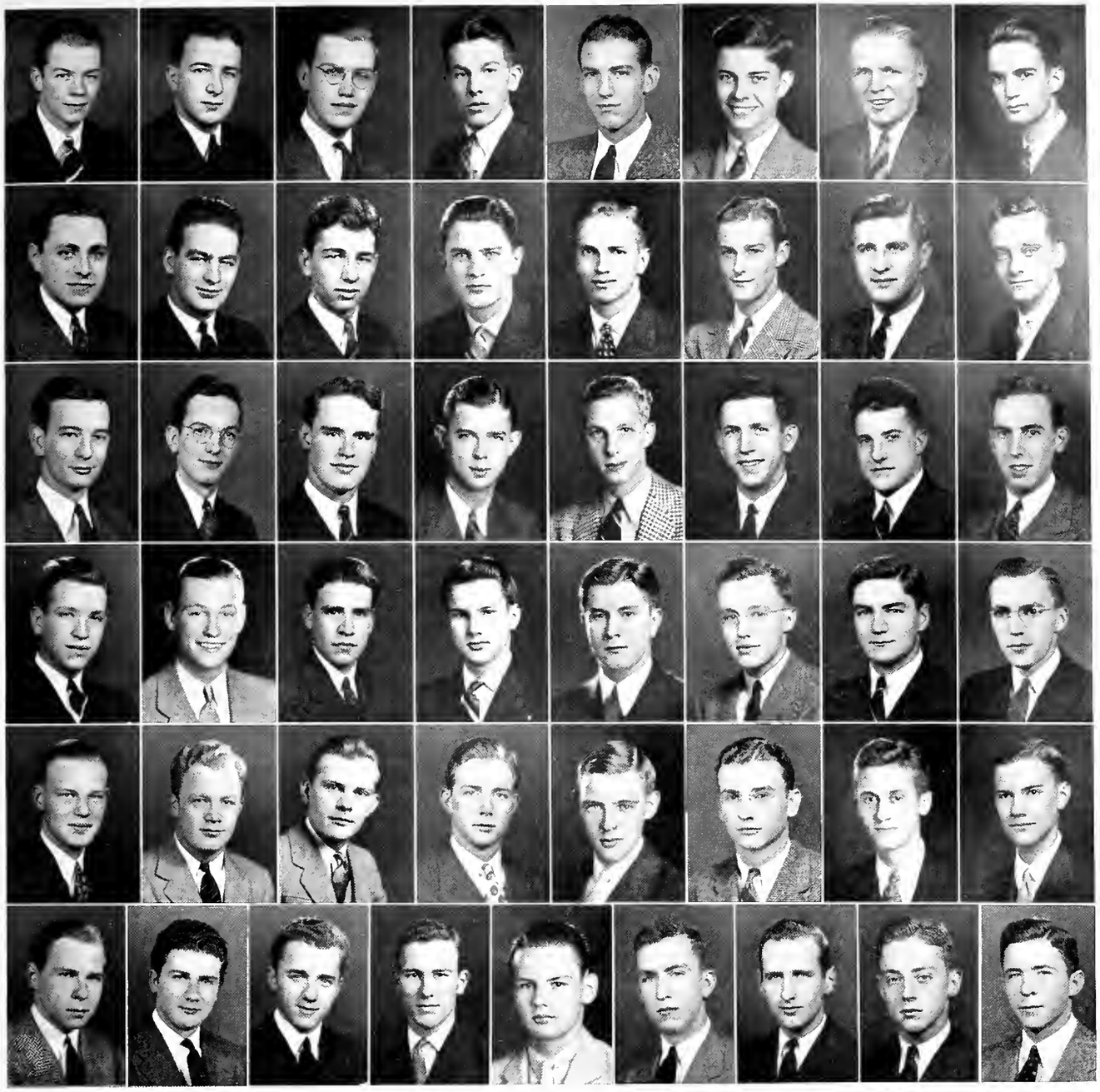

First Row

John Windsor '40, South Bend
Robert DeMoney '41, Greenfield
Philip S. Cooper '41, Columbia City
George Bloom '41, Columbia City
Herbert Detrick '42, Hammond
Frank Gregory '41, Princeton
John Flaningam '40, Thornton
Edward Hutton '40, Bedford

Second Row

Homer Hire '39, Ft. Wayne
Ford Tracey '42, Pendleton
James Wood '42, Terre Haute
Ralph O'Riley '39, Rensselaer
James Katterhenry '40, Huntingburg
Edgar Ferrey '42, Columbia City
Detrick Knight '39, Ft. Wayne
William Showers '40, Shelbyville

Third Row

Neal Gilliatt '39, Washington
Burmond Gaunt '40, Dunkirk
Robert Wilson '42, Omaha, Nebr.
George Price '39, Fowler
Thomas Jeanicke '40, Ft. Wayne
James Ehinger '42, Ft. Wayne
Oscar Lange '42, Chicago, Ill.
Francis Gray '39, Hammond

Fourth Row

Robert Austin '39, Anderson
Arvin Henderson '41, Ridgeville
Norman Wernet '41, Muncie
Harold Warner '40, Sandborn
Lowell Sanders '40, Mitchell
Robert Gates '42, Columbia City
Karl Kuehne '39, South Bend
George Stevens '41, Hammond

Fifth Row

Willard Findling '40, Hobart
William Kimmell '40, West Lafayette
Daniel Bretz '39, Huntingburg
Keith Flaningam '39, Thornton
John Freed '41, Terre Haute
Berry W. Cooper '42, Anderson
Charles Batsch '41, Dunkirk
Francis Smith '41, Bloomington

Sixth Row

Robert Horton '39, Huntington
Victor Aldridge '41, Terre Haute
Robert Meyer '41, Hammond
William Bloom '40, Columbia City
Malcolm King '41, Indianapolis
Frank Hoover '42, Rensselaer
John Turhill '39, Michigan City
William Lindley '42, Sullivan
Hugh Clayton '41, Hammond

IT'S PUBLICITY...HEIL SIGMA NAZI EPSILON

Allan Linker ..... *President*
Myron Glassner ..... *Treasurer*
David Straus ..... *Secretary*

SIGMA ALPHA MU

At the College of the City of New York in 1909, eight students felt the need for and proceeded to found Sigma Alpha Mu. The purpose back of this movement was to form a closer union and a fraternal bond among Jewish students of the various universities of the country. This ideal spread, and the organization grew until now it embodies forty active chapters. Sigma Zeta, the local chapter, was founded in 1922. By coincidence both the national and the local chapters were founded in the month of April and each by eight students. The Sigma Alpha Mus moved into their present location in 1926.

Two leading traditions of the local chapter are Pledge Night, the night when the pledges and the actives reverse positions, and the exchange of a facsimile of the "Old Oaken Bucket". This prize goes to the chapter winning the annual football game between the Purdue and Indiana chapters.

The Sigma Alpha Mus are represented on the campus by Manuel Rothberg, Board of Aeons and Blue Key member, and associate business manager of the Arbutus; Al Linker, also in Blue Key, and on the Senior Memorial Committee; Dave Straus, associate sports editor of The Daily Student, and active in the University Theatre and Taps; and Maurice Adelman, associate news editor of The Daily Student. Sigma Alpha Mus in sports are Louis Finkle of the Varsity track team and Irving Glazer on the Varsity swimming team. Irvin Wasserman and Myron Glassner are Junior managers of football and track respectively. Leo Miller was president of the Hillel Foundation.

A DEFINITE I-M THREAT—THEY'RE

First Row

Melvin M. Jacobs PG, Kansas City, Mo.
Samuel Azen '40, New Castle
Irvin L. Wasserman '41, Louisville, Ky.
I. Wilson Gittleman '42, Louisville, Ky.
David Straus III '39, Newark, N. J.
Philip Trockman '42, Evansville
Manuel Roth '42, New Castle
Richard Black '42, New York City

Second Row

Richard Roth '39, New Castle
Roy N. Brill '40, Louisville, Ky.
Alvin L. Cohen '39, Indianapolis
Samuel Eder '42, South Bend
Stanley Grad '42, Brookville
Robert Berman '40, Evansville
Lawrence J. Frommer '39, Indianapolis

Third Row

Doovid Barskin '42, Martinsvill.
Myron Glassner '40, Columbus
Whitney Greenberg '42, Indianapoli.
Allan J. Linker '39, Louisville, Ky.
Manuel F. Rothberg '40, Ft. Wayne
Maurice J. Adelman '- .. Canton, Ohio
Milton C. Blieden '41, Indianapolis

Fourth Row

Stanley Valinet PG, Indianapolis
Kenneth J. Lewin '39, East Chicago
Irving Glazer '41, Anderson
Marvin Sablosky '42, Indianapolis
Robert Goldstein '42, Mishawaka
Melvin Smith '41, South Bend
Leo Miller '39, East Chicago

Fifth Row

George Novick '41, Muncie
Louis Finkle '39, Newark, N. J.
Julius Wohlfeld '39, Indianapolis
Samuel Smulyan '41, Indianapolis
Ira Rosenthal '40, New York City
Edgar Siegel '42, Converse
Marvin H. Smith '41, South Bend

Sixth Row

Franklyn Kanan '42, Gary
Morton Turbow '42, East Chicago
Herman M. Dieter '41, Louisville, Ky.
Albert Wisch '41, Whiting
Joseph Lachman '42, Indianapolis
William Berman '41, Indianapolis
Richard Simons '42, Marion
Donald Dann '42, New Castle

RIGHT IN THERE PITCHING—HORSESHOES

Edwin Clasen ..... *President*

Charles McAuliffe ..... *Vice-President*

Evan Stiers ..... *Secretary*

Robert Combs ..... *Treasurer*

SIGMA CHI

A group of dissenters from the Delta Epsilon Kappa fraternity founded Sigma Chi at Miami University in 1855. Lambda chapter was established at Indiana in 1858 and is the oldest chapter of the fraternity in continuous existence. In 1905 the Sigma Chis dug down in their pockets and built their house —the first group to build a fraternity house in the State.

Among prominent men who have been members of the local chapter are Edwin C. Hill, Fountaine Fox, Dwight Peterson, and L. G. Balfour. On the faculty the chapter is represented by Dean C. J. Sembower and Prof. W. T. Buckley.

B.M.O.Cs. are plentiful at the Sigma Chi house. Jim Bob Anderson is a member of Union Board, Sphinx Club, and Blue Key and is Senior baseball manager. Jim Adams is Senior football manager and a member of Phi Eta Sigma. Evan Stiers belongs to Blue Key, while Estel Kelley is president of the Accounting Club and the Collegiate Chamber of Commerce. Several Sigma Chis are on Varsity athletic teams. Swede Clasen and Dan Bassett are football men; Bill and Bob Menke are centers on the basketball team, and Red Corriden and Don Danielson play on the baseball nine. Other Sigma Chis are in Taps, Bored Walk, Alpha Kappa Psi, Marching Hundred, Pershing Rifles, and rifle team.

The oldest tradition of the Seventh Street boys is the Miami Triad, annual dance held with Beta Theta Pi and Phi Delta Theta. All three fraternities were founded at Miami University.

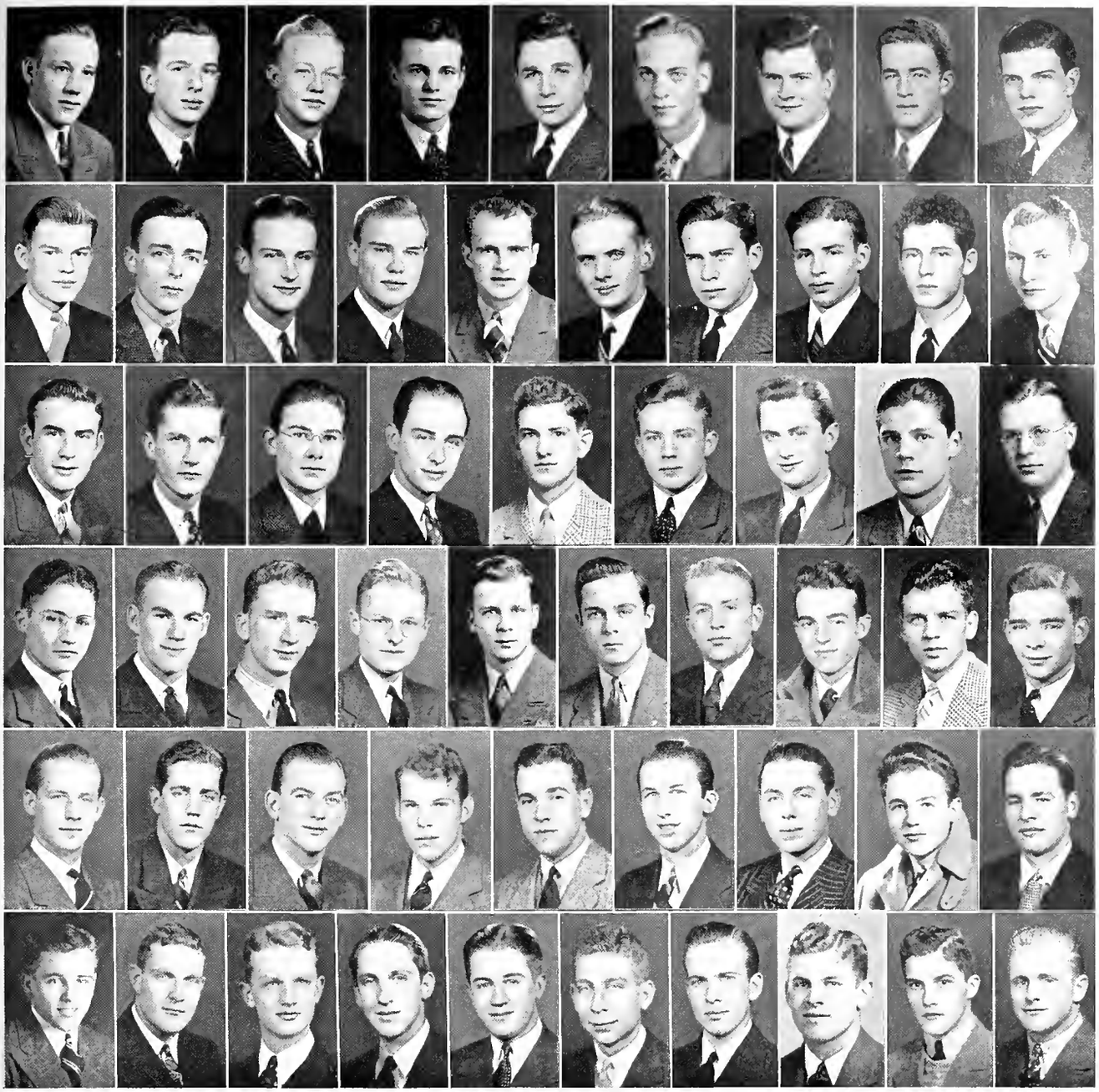

First Row

Gilbert Cooper '41, South Bend
Ray Wingert '40, Bloomington
Gus Browne '40, Marion
William Horton '41, Muncie
Paul Wearly '39, Muncie
William Robertson '40, Chicago, Ill.
James Adams '39, Elkhart
Charles McAuliffe '39, St. Paul
Robert Ferguson '39, Indianapolis

Second Row

Bert Fenn '40, Tell City
Robert Walker '40, Anderson
William Keller '41, Indianapolis
Robert Hall '42, Indianapolis
Estel Kelley '39, Sharpsville
John Dunn '39, Lakewood, Ohio
Robert Combs '39, Evansville
Don Camp '42, Marion
Ralph Singer '42, Indianapolis
Richard Feiertag '41, Ft. Wayne

Third Row

Roger Chester '42, Elkhart
Dan Holthouse '42, Decatur
Edward Wagnon '41, Indianapolis
Joe Keller '42, Indianapolis
Perin Scott '42, Madison
Jack Corriden '41, Indianapolis
Joe Lybrook '40, Galveston
Jack Lockhart '40, Indianapolis
Don Woolery PG, Bloomington

Fourth Row

William Lyon '42, Madison
Dan Bassett '42, Elkhart
James Mendenhall '42, Greensburg
Evan Stiers '40, Rushville
Robert Menke '41, Huntingburg
Robert Patterson '42, Akron, Ohio
George Miller '41, Evansville
Delbert Lieninger '40, Ft. Wayne
William Menke '41, Huntingburg
Charles Rhetts '41, Marion

Fifth Row

Robert Powers '42, Columbus, Ohio
James R. Anderson '39, Milroy
John B. Mitchell '39, Salem
John Painter '42, Alexandria
William Carmichael '40, Albion
Steven Slipher '41, Columbus, Ohio
Charles Hull '41, Connersville
Fred J. Capp '41, Rushville
Don Danielson '41, Pierre, So. Dak.

Sixth Row

Max Collier '39, Wilkinson
Edwin Clasen '39, Kansas City, Kans.
Robert Acker '42, South Bend
Don McCracken '42, Paoli
George Richwine '42, Noblesville
Robert Hoffman '41, Ft. Wayne
James Thompson '42, Chicago, Ill.
Gregory Ricke '40, Shelbyville
Robert Hugus '42, Gary
William Kelley '42, Sharpsville

CAESAR'S POSSIBILITIES FOR AN I-M DOG SHOW?

Andrew G. Olofson ..... *President*
John A. Myers ..... *Vice-President*
Harry White ..... *Secretary*
Charles Hedge ..... *Treasurer*

SIGMA NU

Founded at the Virginia Military Institute at Lexington in 1869, Sigma Nu first was known as the Legion of Honor. The three founders were desirous of establishing an organization of congenial college men with ideals of intellectual achievement, character, and social development with the purpose of becoming better men and better citizens. Sigma Nu's expansion at first was confined to the South, and it was not until 1884 that the organization established a chapter in the North at Lehigh University. From this time it became in every sense a national fraternity. Today it has ninety-nine active chapters and more than 37,000 alumni.

Beta Eta, the Indiana chapter, which was installed in 1892, had one of the first fraternity houses on the campus. Each year the Sunday preceding Armistice Day is observed nationally as a tribute to the founders.

Among the prominent local alumni of Sigma Nu are President Herman B Wells, Dr. James Moffatt, Ward G. Biddle, J. W. French, Alfred Evens, and W. H. Jansen. Sigma Nu is well represented also in campus activities, with Russell Sloss and Ray Dumke on the Varsity football team, Tom Gwin as co-captain of the baseball team, and Ed Glover as Senior wrestling manager and president of Alpha Kappa Psi. Bill Armstrong and Bevins Clark are promising Sophomores in baseball and track. Andrew G. Olofson is a member of the Board of Aeons, Union Board, Sigma Delta Chi, Blue Key, and Dragon's Head, and is editor-in-chief of The Daily Student. Rob Williamson is in Sphinx Club and Sigma Delta Chi, and he, too, is on The Daily Student staff.

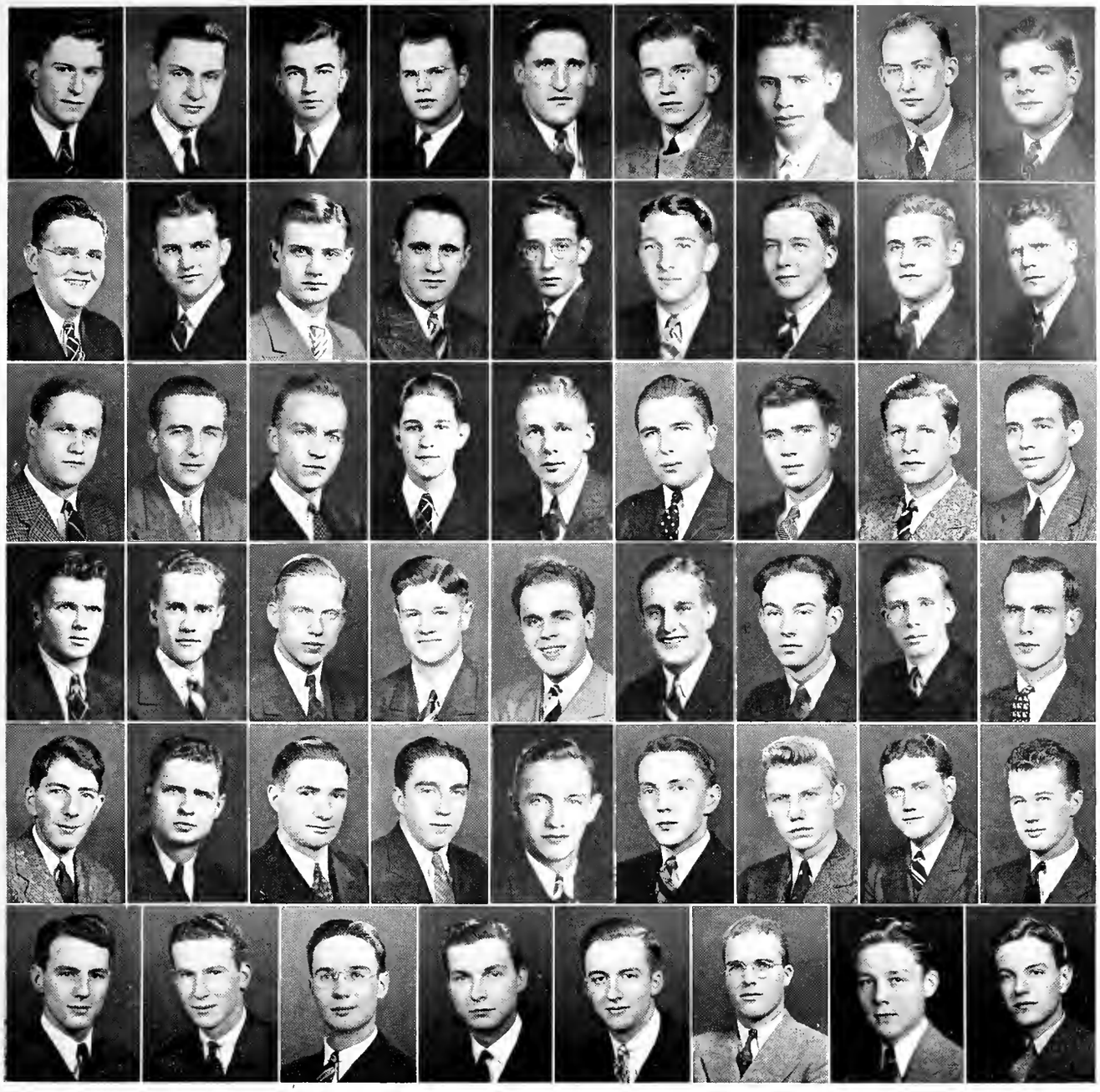

First Row

Ronald Oskins '41, Camden
Robert McConnell '42, Indianapolis
John Covey '41, Mission, So. Dak.
Edward Glover '39, Crown Point
Ray Dumke '41, St. Joseph, Mich.
John Horton '42, Nashville
Clay Ulen '41, Lebanon
William Armstrong '41, Owensboro, Ky.
Richard Stoner '41, Tipton

Second Row

Herbert Askren '40, Greensburg
Edward Hildebrand '40, Brookville
Ralph Phillips '40, Salem
Malcolm Wiechman '42, Richmond
William Pitkin '41, Martinsville
Bevins Clark '41, Seymour
Claude Holmes '42, Ft. Knox, Ky.
William Armbruster '42, Seymour
Russell Sloss '39, Duquesne, Pa.

Third Row

Charles Bob Myers '41, Bloomington
John Clerkin '41, North Vernon
Andrew Olofson '39, Cranford, N. J.
David Rariden '40, Bedford
John Myers '40, Mayfield, Ky.
Roy Bruns '41, Brookville
Robert Frank '42, Anderson
John Hamer '42, Indianapolis
Robert Atkin '39, Evansville

Fourth Row

Richard Runyan '41, Sturgis, Mich.
Harry White '39, Greensburg
Harry Tomlinson '39, South Bend
Charles Hedge '40, Lebanon
John Nicks '40, Indianapolis
John Olmstead '39, Homestead, Pa.
Russell Owen '42, North Salem
Harold Wesselman '40, Evansville
Robert McFarland '42, Vincennes

Fifth Row

Robert Hanna '42, Bloomington
Rob Williamson '39, Muncie
Ben Good '39, Warren
Thomas Gwin '39, Shoals
James Beldon '41, Seymour
John Visher '42, Evansville
James Young '42, Glen Ellyn, Ill.
Albert Baumgartner '42, Alexandria
Robert Bollum '40, South Bend

Sixth Row

Richard Moran '42, South Bend
William Thompson '39, Heltonville
John Wilson '39, Pendleton
John DuVall '39, Frankfort
Meredith Bratton '40, Lebanon
Carlos Brewer '39, Bloomington
Clement Stigdon '40, Kansas City, Mo.
Rex Chadwick '42, New Castle

BEFORE WAS THERE ONE LIKE THEIRS

Floyd Mitman ..... *President*

Walt Smith ..... *Vice-President*

Jay Young ..... *Secretary*

Earl McCaslin ..... *Treasurer*

SIGMA PI

Sigma Pi was founded in the old home State at Vincennes University in 1898 under the name of Tau Phi Delta, which was changed to Sigma Pi ten years later. The first charter was granted here in 1904 to a group of students from Vincennes who came to the University to study law. The chapter later became inactive during the World War, and the second charter was granted in 1924. Sigma Pi, with the exception of the members of the Miami Triad, is the oldest fraternity originating west of the Alleghenies.

On the annual social calendar is the banquet given for the Seniors by the undergraduates. Wearers of the cross and emerald give an orchid dance annually, with each girl invited donning an orchid for the evening. The social scroll includes also the founders' day banquet, the Christmas date dinner, and the annual joint meeting with the Purdue chapter.

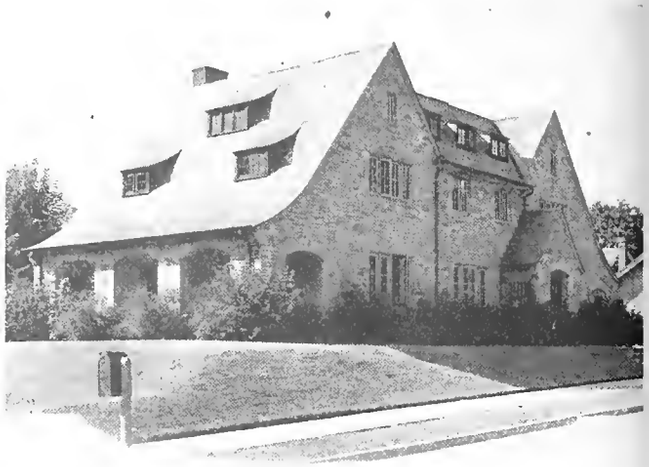

Included in a long list of prominent alumni are Curtis Shake, Supreme Court Judge of Indiana, President Davis of Vincennes University, and Prof. William O. Lynch of the Indiana faculty.

This year's crop of extra-curriculees spread out in almost all fields. Bob Haak chalks up an impressive record as co-captain of the Varsity football team, winner of the Balfour award for football for '38-'39, Tribune award for outstanding player in the Big Ten, and member of Sphinx Club.

Walt Smith claims membership in Sphinx Club and Union Board, and is business manager of the Redbook, president of Alpha Phi Omega, president of the Jackson Club, and acting chairman of the '39 Y.M.-Y.W.C.A. sing.

Floyd Mitman is active in Scabbard and Blade, Phi Lambda Upsilon, Alpha Chi Sigma, and Skull and Crescent. In other fields are Ralph Broils, Sigma Xi, Phi Lambda Upsilon, and Alpha Chi Sigma, and Loy Baxter, editor of the Bored Walk.

INDIANA HAD PAUL V. McNUTT, BUT H--L,

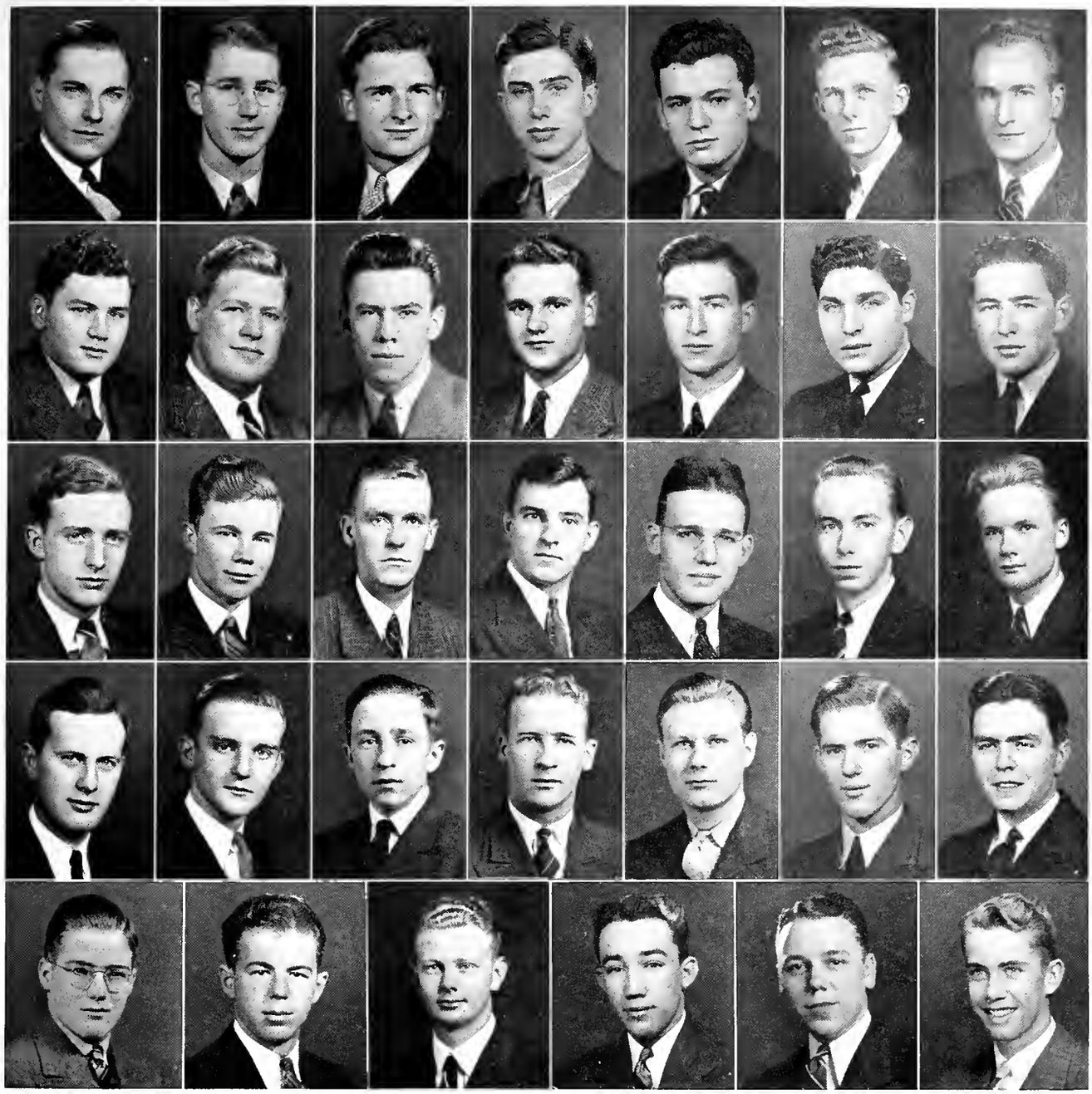

First Row

Ralph Deetz PG, Bloomington, Ill.
Carl Winnebald '42, Evansville
Duane Collinge '42, Wabash
Lex Jordan '42, Lynn
Edward Rucinski '41, East Chicago
Robert Naugle '41, Wabash
Clarence Dickerman '40, Gary

Second Row

John King '41, Seelyville
Robert Haak '39, Hammond
Henry Timbrook '40, Columbus
Glen Smith '42, Versailles
William Fitzgibbon '40, Indianapolis
Louis Bianco '40, Gary
Floyd Mitman, Jr. '39, Huntington

Third Row

Arthur Van Arsdel '42, Valparaiso
James Cox '40, Tipton
Jack Stawicki '41, Gary
John Keeler '39, Hammond
Harold Rendel '39, Mexico
James Fischer '42, Indianapolis
Sam Van Arsdell '40, Chicago, Ill.

Fourth Row

Hugh Dunlop '39, Elizabeth, N. J.
George Kirsch '42, Indianapolis
Jay Young '39, Huntington
Earl McCaslin '40, Indianapolis
Robert Paulsen, '40, Auburn
Joseph Dukes '41, Dugger

Fifth Row

Robert Morton '42, Ft. Wayne
Allie Wilt '42, Gary
Jack Modisett '41, Terre Haute
James Phillippe '41, Dugger
Walter Smith '40, Versailles
Leon Little '42, Linden

HE WASN'T PREXY OF ALPHA PHI OMEGA!

Herbert Sims ..... *President*

Bob Lawrence ..... *Vice-President*

Herndon Fletcher ..... *Secretary*

Dave Wilson ..... *Treasurer*

THETA CHI

Theta Chi sometimes is known as the fraternity of deans, for nineteen members have become deans in leading universities throughout the country. Predominately an Eastern fraternity, Theta Chi was founded in 1856 at Northfield, Vermont. Sixty-five years later the Indiana chapter had its beginning.

This fraternity was the first to institute Mothers' Day as an official fraternity calendar event. Too, it is the only Greek letter organization that has set a limit to its chapter roll.

Annual social functions at the Theta Chi house include a barn dance and a Roast Pig Dinner.

Several Theta Chis are outstanding in extra-curricular activities. Bob Lawrence is vice-president of the Union Board, president of Sphinx Club, treasurer of Y.M.C.A., and member of Dragon's Head. Skull and Crescent members are Charles Sonnenberg and Maynard Morris. In Phi Eta Sigma, Theta Chi is represented by Herndon Fletcher and Bernard Fry. Vernon Wilshere is in Blue Key, and Seward Wilshere is in Phi Delta Kappa. Pershing Rifles lists Charles Sonnenberg, Kemp Martin, Robert Toellinger, Ray Dunn, and Harry Zimmerman. Kappa Kappa Psi, national band fraternity, has James Lampl and J. D. Mann on its roll call. The associate sports editor of The Daily Student and member of Sigma Delta Chi is Jack Hemstock. Dave Wilson and Arnold Bachmann are members of Alpha Phi Omega; George Schmidt is an Alpha Chi Sigma, and Herbert Sims is a representative on the Interfraternity Council.

Wearers of the Theta Chi badge on the faculty are Dr. W. W. Wright, Prof. Russell Noyes, and Donald Barrett.

AND THE ANNUAL HELL WEEK PERFORMANCE

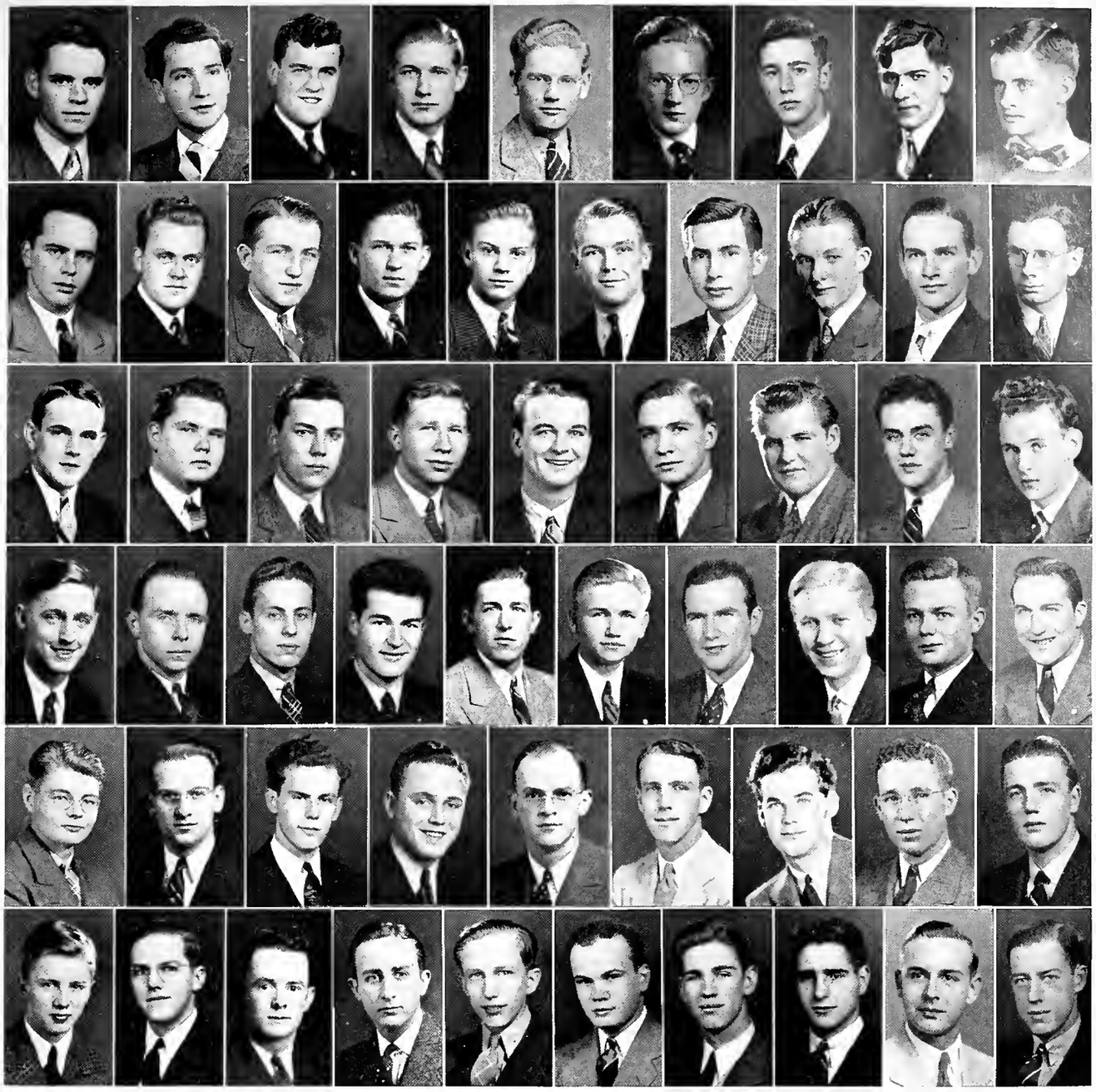

First Row

Raymond Guard '39, Monticello
Paul DeVine '40, Gary
Charles Ogden '42, Indianapolis
Franklin Rosenbaum '40, Kouts
Gene Moore '41, Whiting
George Schmidt '39, Hammond
Jack Stone '42, Evansville
Melvin Schaefer PG, Whiting
Charles Sonnenberg '41, Columbus

Second Row

Julius D. Mann '40, Nashville, Ill.
Donald McCammon '40, Letts
Kenneth Moeller '42, Ft. Wayne
A. Robert Lawrence '39, Indianapolis
Robert Foellinger '41, Ft. Wayne
Harvey Wellnitz '40, Michigan City
John Hilliard '42, Rensselaer
John D. Falls '40, Hammond
Bruce Harrold '41, Bellefontaine, Ohio
John Hazel '41, Bloomington

Third Row

David Wilson '39, Cambridge City
Maynard Morris '41, Indianapolis
W. Harrison Nicholas '41, Indianapolis
Kemp Martin '41, Indianapolis
Ralph White '40, Gary
John Boyd '42, Columbus
Fred Nye '40, Ft. Wayne
Horace Hay '40, Lebanon
Ben Falber '41, Terre Haute

Fourth Row

Arnold Bachmann '39, Cambridge City
Herbert Sims '39, Gary
Morgan Neu '42, South Bend
Jack Hemstock '40, Hammond
Seward Wilshere '39, Skaneateles, N. Y.
Frank Wellnitz '40, Michigan City
Jack Crone '40, Gary
Harry Zimmerman '41, Gary
James Ellenwood '40, Ft. Wayne

Fifth Row

James Antrim '42, Chicago, Ill.
Robert Marsh '39, South Bend
Joseph Troy '42, Michigan City
Robert Pease '39, Ft. Wayne
Maurice Snyder '39, Liberty
Addison Riepe '42, Evansville
William Kraft '39, Gary
Ray Dunn '42, Gary
Merlin Summers '42, North Liberty

Sixth Row

Herndon Fletcher '40, Indianapolis
James Bowers '42, South Bend
Bernard Fry PG, Bloomfield
James Lampl '40, Kouts
Louis Kunkel '42, Michigan City
Robert James '41, Valparaiso
Dan Drain '41, Ligonier
Ben Woodhull '42, Ft. Wayne
Duane Helms '42, Lewisville
Lawrence Fisher '39, South Bend

AT THE JORDAN ISN'T PUBLICITY—VERY

John Lynch ..... *President*
Stephen Reibly ..... *Vice-President*
Jacob Wittmer ..... *Secretary*
Richard Koester ..... *Treasurer*

TORCH AND SKULL

Torch and Skull was founded at Indiana in the fall of 1937 by seven students who saw a place on the campus for a stronger Catholic fellowship. The charter members were John Lynch, Richard Koester, Al Ritz, Stephen Reibly, Bernard Cinkoske, Eugene Schott, and Jacob Wittmer.

With the opening of the chapter house in the fall of 1938, ambitious plans for expansion were formulated. The group immediately got into the activities race and now has several extra-curricular representatives. Torch and Skull members who hold offices in campus organizations are Bernard Cinkoske, vice-president of Phi Eta Sigma, Jacob Wittmer, secretary of the Cosmopolitan Club, and Al Ritz, treasurer of Alpha Rho Sigma. Frank Widner is a member of Sigma Delta Chi, and he and Jacob Wittmer are members of The Daily Student staff. Stephen Reibly has membership in Alpha Chi Sigma.

Jack Lynch is a member of the Campus Committee on Religion. Other activities of the members include Flying Club, football, Newman Club, Experimental Theatre, Bored Walk, and Alpha Phi Omega.

Annual events of the fraternity include several smokers each year for the Catholic men on the campus and banquets held to celebrate Mothers', Fathers' and Founders' Days.

INDIANA'S NEWEST BLESSED (?) EVENT IN

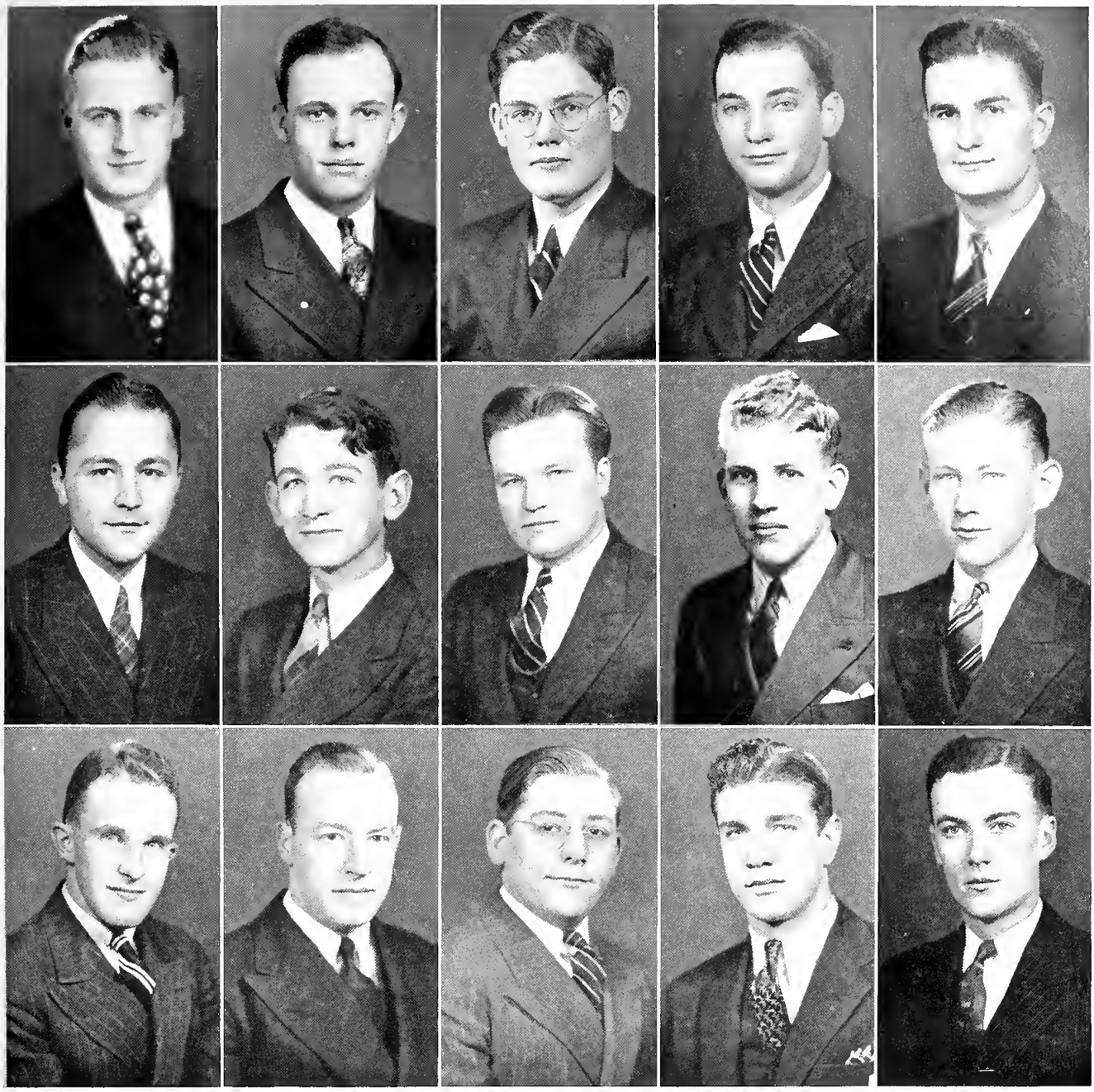

First Row

John Lynch '40, Ft. Wayne
John Murphy '42, Tell City
Jack Curtin '40, Ft. Wayne
Richard O'Connor '42, Ft. Wayne
Al Ritz '39, Evansville

Second Row

Eugene Schott '39, Ft. Wayne
John McGreevey '42, Logansport
Stephen Reibly '40, Valparaiso
James Bullock '42, Washington
Patrick Larkin '42, Loogootee

Third Row

Bernard Cinkoske '41, Valparaiso
Dick Koester '42, Ft. Wayne
Jacob Wittmer '40, Cannelton
George Ahlering '42, Indianapolis
Frank Widner '39, Indianapolis

Walter Rinehart ..... *President*

Eugene Burrell ..... *Vice-President*

Bill Schimpff ..... *Secretary*

Bill Gragg ..... *Treasurer*

SOUTH HALL

At last the reason for the naming of South Hall with the name it now bears, even though it is situated on the northern part of the campus, has become evident. South Hall, the first section of a proposed quadrangle of men's dormitories, was opened in 1924. Now, after a lapse of fifteen years, the other sections of the quadrangle are being placed under construction. The administration of the dormitory is in charge of the house mother, Mrs. Frances Broadie, and the proctor, Ray Fox.

Responsibility for the government of the Hall rests with the officers, who are elected semi-annually, a social chairman, an athletic director, and a cabinet, which is composed of men chosen by the president.

Annual events of the dorm include a Freshman exchange dinner with Memorial Hall and a Brown County picnic. The Hall publishes its own dormitory weekly, The South Hall Corridor.

High scholars at the Hall include Richard Newton, Ermal Geiss, Bruce Benward, and Bruce Decker, all members of Phi Eta Sigma. Publications take the eyes of Charlie Walker, Tom Miller, and Arthur Van Arsdel, members of The Daily Student staff, and John Kistler, Arbutus Sophomore editorial assistant. Bill Gragg is a Varsity debater, and Tom Strauss is secretary of Kappa Kappa Psi.

The athletic end is held up by Walt Rinehart, Varsity swimmer; Bob Boaz, Freshman backstroke record holder; Philip Ronzone, football, and Bob Stanley, Varsity track and cross country. Ben Pass is Junior track manager, and John Kistler is a Sophomore manager. Bruce Decker is a Sophomore baseball manager.

GOLD DIGGERS ON ONE SIDE, MUD DIGGERS

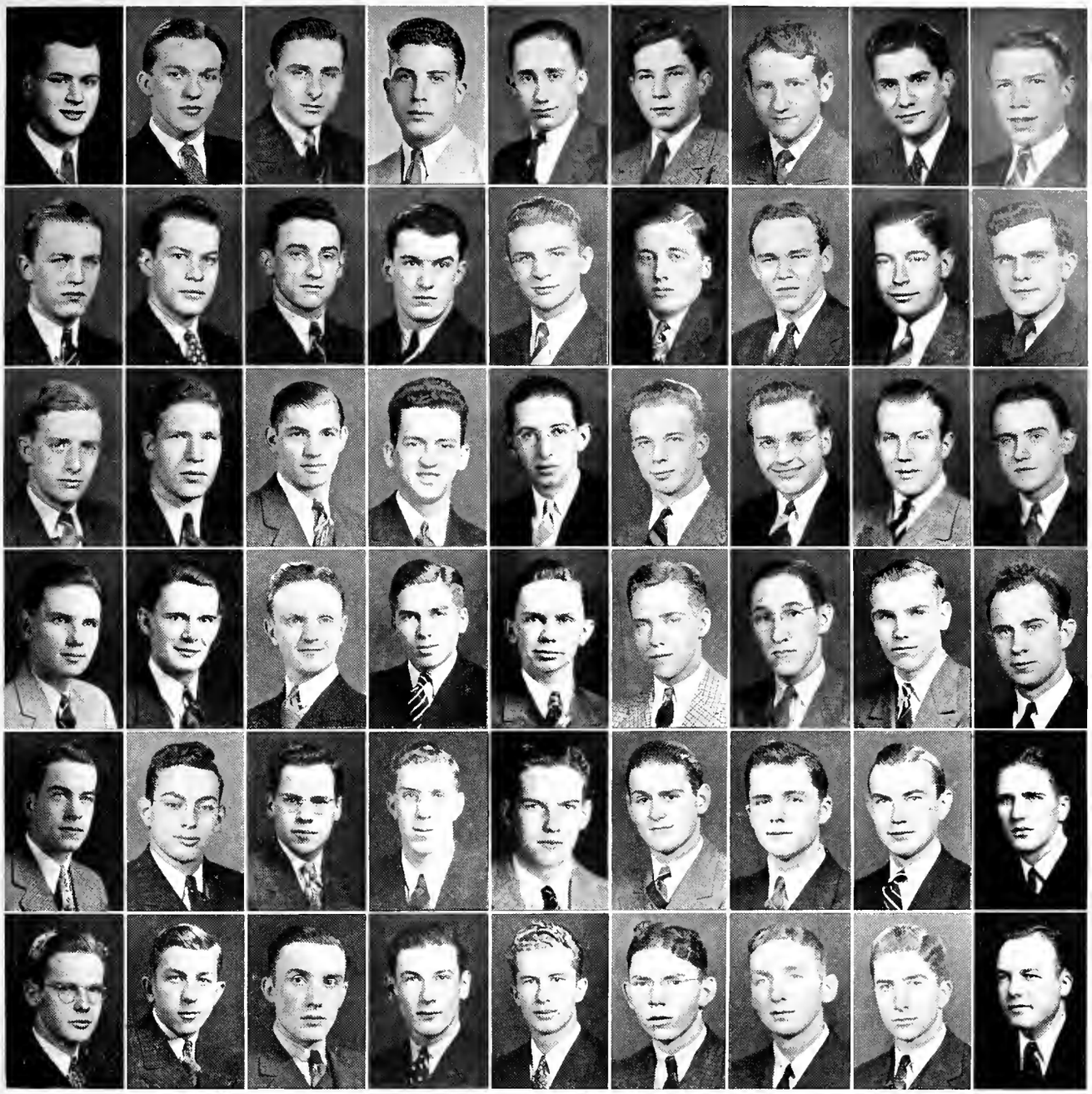

First Row

Mose Gross '42, Petersburg
Sid Long '42, Lawrenceburg
Bruce Decker '41, Bluffton
Vincent Lambo '41, Elkhart
Ray Montoux '41, Evansville
Donald Cart '42, Lawrenceburg
Bruce Benward '42, Churubusco
Mike Ottean '42, Terre Haute

Second Row

Frank Kotoro '42, Gary
Frank White '40, Portland
Delmer Hilton '42, Indianapolis
George Moore '42, Indianapolis
David Gray '42, Gosport
Charles Walker '40, Charlottesville
Robert Blackburn '42, Lawrenceburg
Walter Kerrigan '39, Hammond
James Asher '40, New Augusta

Third Row

Arthur Van Arsdel '42, Valparaiso
James Kessler '42, Wabash
Phillip Ronzone '41, Elkhart
William Schmipff '41, Jeffersonville
George Kerrigan '40, Connersville
Robert Koonz '42, Evanston, Ill.
Paul Bockmeyer '42, Richmond
Robert Hull '39, Evansville
Gene Kern '42, Oakville

Fourth Row

Richard Newton '40, Ligonier
Ralph Brown '40, Indianapolis
William Garner '42, Hanna
Tom Miller '40, Aurora
Robert Brown '41, Velpen
Richard Derby '42, Elkhart
Joseph Vorgang '42, Jeffersonville
Donald Asbury '41, Oak Park, Ill.
Ernest Kern '42, Oakville

Fifth Row

George Engleman '41, Hammond
Benjamin Pass '40, Gary
Charles McCartney '40, Fairmount
Francis Knowles '40, Wadesville
William Gragg '39, Lucerne
Melvin Maxwell '42, Medaryville
Milan Dudas '42, Whiting
Ermal Geiss '39, Wadesville
Harold Stump '39, Auburn

Sixth Row

Eugene Burrell '39, South Bend
James Gale '40, Anderson
Robert Avery '41, Gary
Ralph Schnabel '41, Indianapolis
Walter Rinehart '39, Elkhart
Robert Sabin '42, Dana
Charles Halpin '42, Muncie
Robert Stanley '41, Liberty
Thomas Watts '39, Aurora

ON THE OTHER — YOU CAN'T WIN

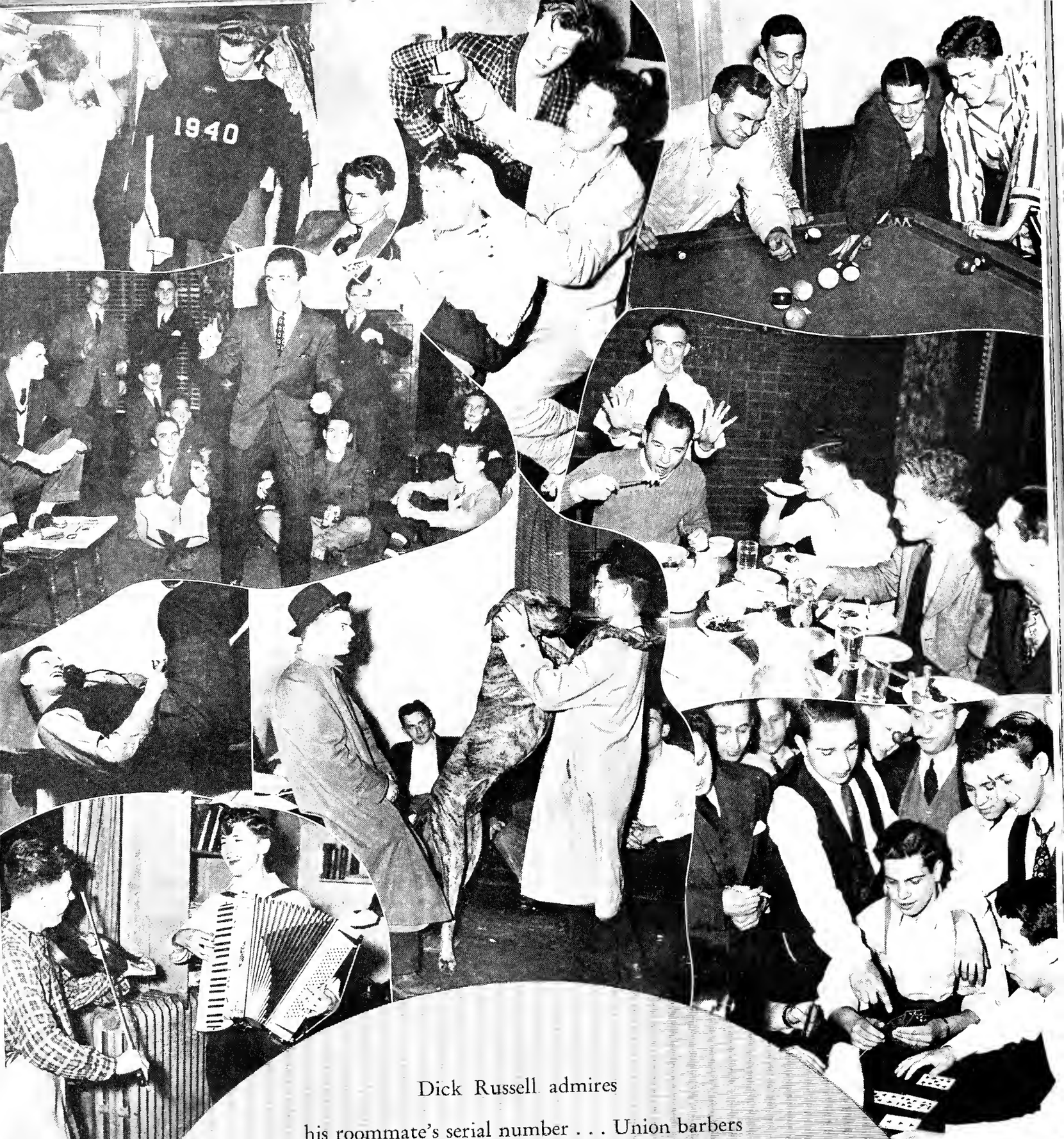

Dick Russell admires his roommate's serial number . . . Union barbers take it on the chin . . . Four Delts start on road to becoming deans of men . . . Phi Delt pledge gives out, by request . . . Boughman shows the admiring brothers how it's done back home . . . SAE Henderson assumes the eleventh hour pose . . . "Caesar, where were you on the night of June the Foo?" . . . "She'll be coming 'round the mountain" . . ." What you mean it's *your* hand?"

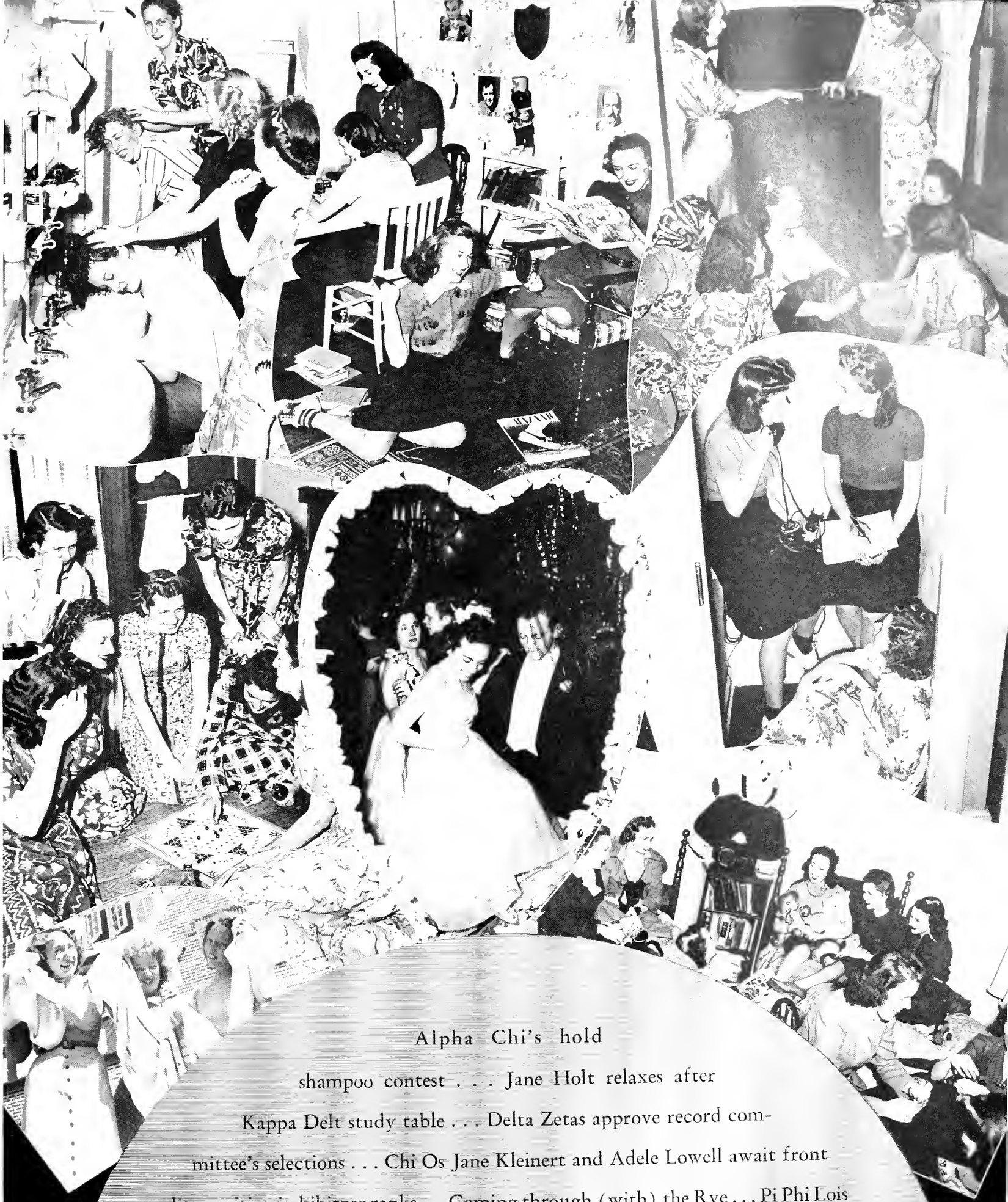

Alpha Chi's hold shampoo contest . . . Jane Holt relaxes after Kappa Delt study table . . . Delta Zetas approve record committee's selections . . . Chi Os Jane Kleinert and Adele Lowell await front line position in kibitzer ranks . . . Coming through (with) the Rye . . . Pi Phi Lois Frank helps a sister complete her dating chart . . . Z.T.A.s dry hair on one of Bloomington's non-rainy days . . . "Oh-Oh" (on throne) rules over Theta boress.

Although Alpha Chi Omega was founded by seven girls who were in Music School at DePauw University, it never has been, as some people believe, a professional musical organization. When these girls founded it on October 15, 1885, they intended it to be a social organization. However, because of their sincere interest in music they selected the shape of the lyre for their pin. During the early part of the fraternity's history, it was required that the girls whom they pledged be taking at least one course in music.

The Alpha Mu chapter was established on this campus on April 23, 1922, with its chapter house located on Forest Place. In 1927 it was moved to its present location on the Quadrangle. Its president this year, Jane Dillin, is vice-president of Mortar Board, a member of Theta Alpha Phi, Tau Kappa Alpha, and Phi Beta Kappa.

Betty Lou Fraling is editor-in-chief of the Arbutus, a member of Theta Sigma Phi, and one of Alpha Chi's three members of Pleiades, the other two being Jeannette Prinz and Julia Ann Harting. Sophomore Bette Anne Tillman is on A.W.S. Council, a member of Alpha Lambda Delta, and a Sophomore Arbutus editorial assistant. Virginia Cowan also holds this position on the Arbutus. Other members of Alpha Lambda Delta include Julia Peckinpaugh, Betty Lou Fraling, Rosamond Schlaegel, and Jane Dillin. Jane Gaff is Freshman president of Y.W.C.A. Pauline Taylor was selected as one of the R.O.T.C. coed sponsors. Other members of Alpha Chi Omega are in Taps, the Pro-Music Club, and Omicron Delta.

ALPHA CHI OMEGA

Jane Dillin ..... *President*
Julia Ann Harting ..... *Vice-President*
Virginia Biery ..... *Secretary*
Anna Louise Burkhart ..... *Treasurer*

BUT THERE IS AN ANTI-MONOPOLY LAW

First Row

Madalyne Spencer '42, Peru
Jean Kriegbaum '39, Richmond
Imogene Sharpnack '40, Columbus
Helen Nelson '41, Marion
Ann Casey '41, Gary
Jean Parent '41, Union City
Barbara Drummond '42, Indianapolis
Alice Heine '39, Indianapolis
Helen Miller '41, Elkhart

Second Row

Marilyn Fleming '42, South Bend
Julia Ann Harting '40, Tipton
Sadona Washburn '41, Peru
Lois Fraze '41, Winchester
Jane Dillin '39, Petersburg
Betty Nicholls '42, Bound Brook, N. J.
Rosemary Miner '42, Pendleton
Elaine Stevens '40, South Bend

Th

Bi
Ma
Ros
Sally
Virgini
Kathryn
Virginia Bi
Anna Louis
Betty Peckin gh '40

Fourth Row

Louise Benbow '39, Gaston
Pauline Taylor '42, Columbus
Ellen Schocke '40, Salem
Frances Shropshire '42, Peru
Virginia Cole '39, Gary
Frances Bevier '41, South Bend
Jessie Boswell '40, Anderson
Edna Suverkrup '41, Columbus
Pat O'Donnell '41, Indianapolis

Fifth Row

Jeanette Prinz '40, Louisville, Ky.
Jane Gaff '42, South Bend
Virginia Lee Cowan '41, Ft. Wayne
Mary Paddock '41, Chicago, Ill.
Kathryn Herle '39, Orleans
Rosalie Holman '40, Indianapolis
Mary Russell '39, Anderson
Betty Hughes '39, Harrisburg, Pa.

Sixth Row

Marybelle Gallmeyer '40, Ft
Phyllis Morris '42, Jeffersonvill
Virginia Stevens '42, South Ben
Elva Baughn '42, Greenville, Ohio
Bette Anne Tillman '41, Bloomingt
Marguerite Cox '41, Peru
Marietta Wood '41, Indianapolis
Marilyn McElwee '41, Indianapolis
Betty Lou Fraling '39, Kokomo

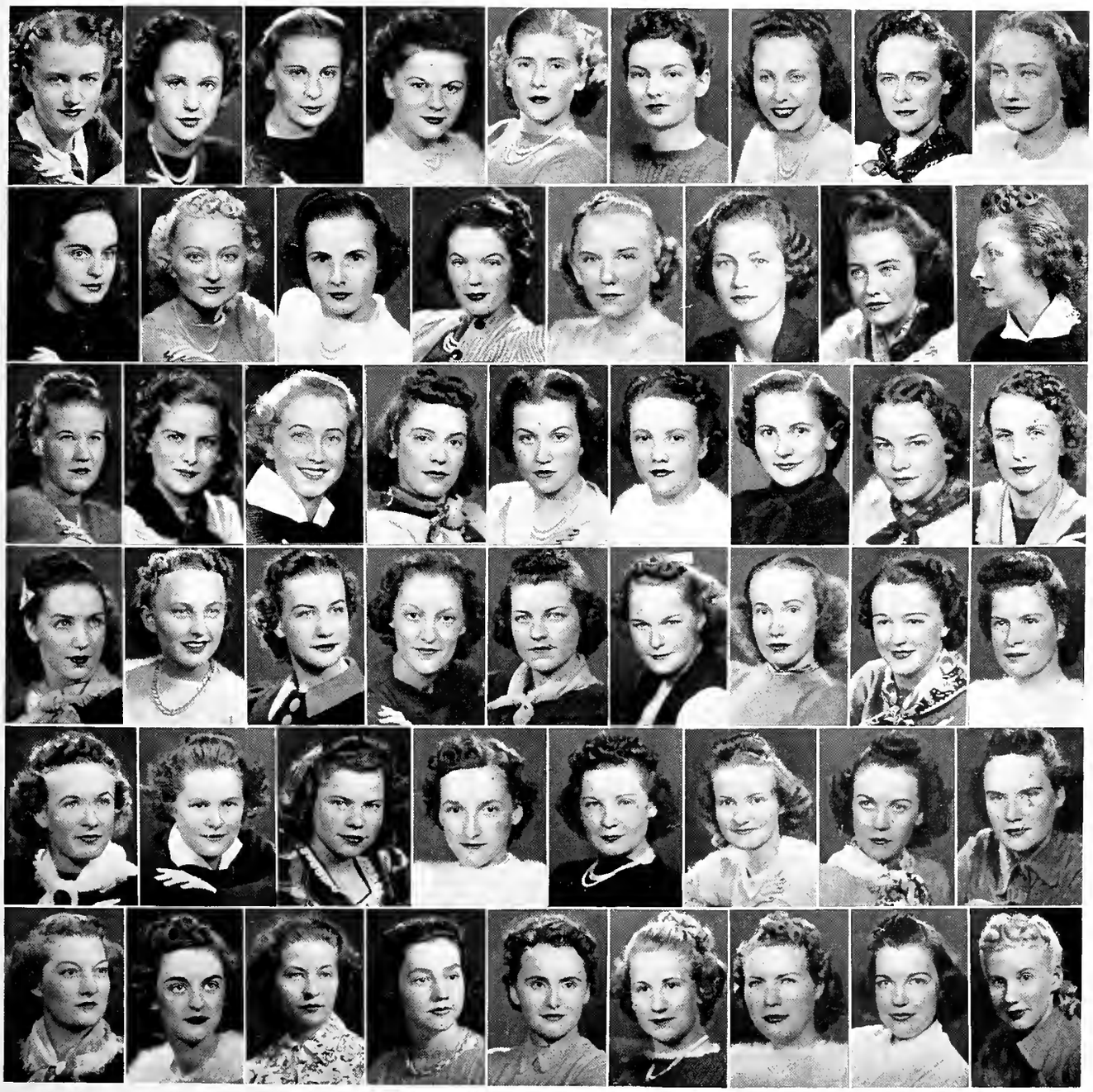

In 1851 on the Wesleyan Female College campus the first secret society for women was founded. The Adelphean Society was the first name given to this social group. It had been the policy of the group to write the Greek letters Alpha Delta Phi after the name. In 1913 they amended the charter, changing the name to Alpha Delta Pi, so that it would not be confused with Alpha Delta Phi fraternity.

Seventy-five years later, in 1926, the local chapter was organized. Beta Alpha was selected as the name to be given to the Indiana chapter.

One of the highlights of the year is the annual Colonial dinner given during rush week. Other customs of the local chapter include a Senior razz banquet for the graduating Seniors, a founders' day dinner, and Christmas and Thanksgiving banquets.

Alpha Delta Pi has several recruits in the ever-growing army of extra-curricular activities. Ruth Lindner and Lenora Wilkinson are on the roll of Alpha Lambda Delta. In Omicron Delta, business group, are Mary Smith and Harriet Hildebrand. Mary Lou Koster is a member of the University Girls' Glee Club.

Faculty members' wives who wear the pin of Alpha Delta Pi are Mrs. Robert E. Burke, Mrs. Henry L. Smith, Mrs. Harold Wolfe, Mrs. Brown Scott, and Mrs. Oscar Winther.

Two fellowships to be used in the field of nursery school management and research are granted annually by Alpha Delta Pi. The Abigail Davis Student Loan Fund, named in honor of a Southern member, is supported by the sorority.

ALPHA DELTA PI

Charlotte Brinkman ..... *President*
Jean McFeely ..... *Vice-President*
Dorothy Taylor ..... *Secretary*
Sarah Gusman ..... *Treasurer*

CONTESTS—COME ONE, COME ALL.

First Row

Thelma Davis '41, Hebron
Sarah Gusman '40, Markle
Jean McFeely '40, Oak Park, Ill.
Patricia Patton '42, Bloomington
Charlotte Brinkman '39, Detroit, Mich.

Second Row

Jane Schmick '42, Gary
Ellen Taylor '42, Pearl City, Ha
Harriet Hildebrand '39, Washing
Betty Bender '40, Bloomington
Mary Smith '39, Cumberland

Third Row

Mary Lou Koster '41, Indianapolis
Dorothy Taylor '40, Detroit, Mich.
Helen Greene '41, Bloomingdale
Betty Martin '41, South Whitley
Ruth Lindner '41, Valparaiso

Fourth Row

Mary Jo Tennell '42, Bloomington
Marilyn Rader '42, Chesterton
Mary Elizabeth Schilling '41, Indianapolis
Lenora Wilkinson '41, Gary
Mary Jo Wright '41, Odon
Edith Seitz '41, Indianapolis

WHO DROPPED FAUSCH IN OUR PRETTY BIRD BATH?

At Barnard College of Columbia University in 1897 there came into existence one more addition to the thriving family of Greek-letter sororities. Alpha Omicron Pi was the name chosen by the four founders for this new social organization. On December 8, 1916, Beta Phi made its appearance on the Indiana University campus via the tower room of the present chapter-house on Seventh Street.

Alpha Omicron Pi boasts the only patio on the campus, with an honest-to-goodness fountain and pool in which every girl who accepts a fraternity pin is ducked. This custom has grown to be a tradition at the AOPi "castle".

Alumnae on the campus who are the wives of faculty members are Mrs. Robert Royer, Mrs. Donald Bowen, Mrs. George Steiner, Mrs. Marion Lohman, and Mrs. Ray Borland.

Wearers of the pearls and rubies who are active on campus include three members of Theta Sigma Phi—Audrey Smith, Hazel Parsons, and Margaret Kerkling. Miss Kerkling is an honorary Pan-Hellenic Council member also. Sally Camp, Harriet Scott, and Laura Wilkins are members of Pleiades; Ellogene Griffith is vice-president of Chi Gamma; Audrey Smith holds the position of associate editor of the Arbutus, and Mary Ruth Steinmetz is a Sophomore Arbutus editorial assistant. Alpha Omicron Pi is represented in Pro-Music Club by Olive Sanders and Martha Ellen Wiesman; the latter also belongs to Taps. Virginia Lee Fellmy is vice-president of Y.W.C.A. Betty Calpha is an Alpha Kappa Delta member; Margaret Kerkling, Hazel Parsons, and Audrey Smith are members of The Daily Student staff; Sally Camp and Margaret Kerkling are representatives in Theta Alpha Phi, and Mary Jane Armstrong, Hazel Parsons, and Margaret Kerkling are members of Alpha Lambda Delta. Margaret Kerkling is co-director of University Theatre publicity.

ALPHA OMICRON PI

Rosealice Baldwin ..... *President*
Ruth Burlingame ..... *Vice-President*
Mavis Smith ..... *Secretary*
Laura Wilkins ..... *Treasurer*

(CONFIDENTIALLY, IT STINKS!)

First Row

Sally Camp '39, Lakewood, N. Y.
Martha Ellen Wiesman '40, Kokomo
Winifred Bir '41, Reynolds
Winifred Black '41, Hobart
Wanda Pulliam '41, Indianapolis
Mona Dees '39, Bicknell
Norma McClintock '42, Indianapolis
Louise Vittitow '40, Owensboro, Ky.
Maxine Morse '41, Elkhart

Second Row

Mavis Smith '39, Bloomfield
Ruth Burlingame '39, Gary
Marjorie Wrork '39, Shelburn
Maxine Coundiff '39, Gary
Harriet Scott '39, Griffith
Susanne Fogg '40, Greensburg
Betty McTerney '40, Schenectady, N. Y.
Margaret Kerkling '39, Bloomington
Olive Sanders '39, Bloomington
Audrey Smith '40, Crown Point

Third Row

[illegible]
[illegible]
Jane [illegible]
Mari[illegible]
Mary [illegible]
Mary [illegible]
Betty [illegible] '41, [illegible]
Rosemary [illegible] '41,
Doris Rose '41, Crown

Fourth Row

Eleanor Way '41, Albany
Jeanice Bartling '42, Ft. Wayne
Martha McIntosh '42, Worthington
Mary Jane Armstrong '42, Bloomington
Eulalia Terwilliger '41, Gary
Margaret Thompson '39, Salem
Donna Shurr '42, Hobart
Louise Roudebush '42, Winimac
June Kennedy '42, Dunkirk

Fifth Row

Laura Wilkins '40, Gary
Virginia Lee Fellmy '39, Crandall
Marjorie Swihart '39, Ft. Wayne
Mildred Fall '39, Roachdale
Betty Calpha '40, Laurel
Florence Rozelle '39, LaGrange
Rosealice Baldwin '39, Hammond
Evelyn Gilbert '40, LaGrange
Carmen Cook '40, Birdseye
Barbara Spencer '41, Indianapolis

Sixth Row

Betty Kreutzinger '41, Indianap
Reba Pendry '42, Bloomington
Mary Elizabeth McIlveen '41, Bloo[illegible]
ton
Margaret Thomas '42, Corydon
Hazel Parsons '39, Dugger
Jessie Mitchell '40, Bloomington
Sara Ellen Reeves '40, New Market
Martha Jane Tiernan '42, Richmond
Delores Small '42, Hobart

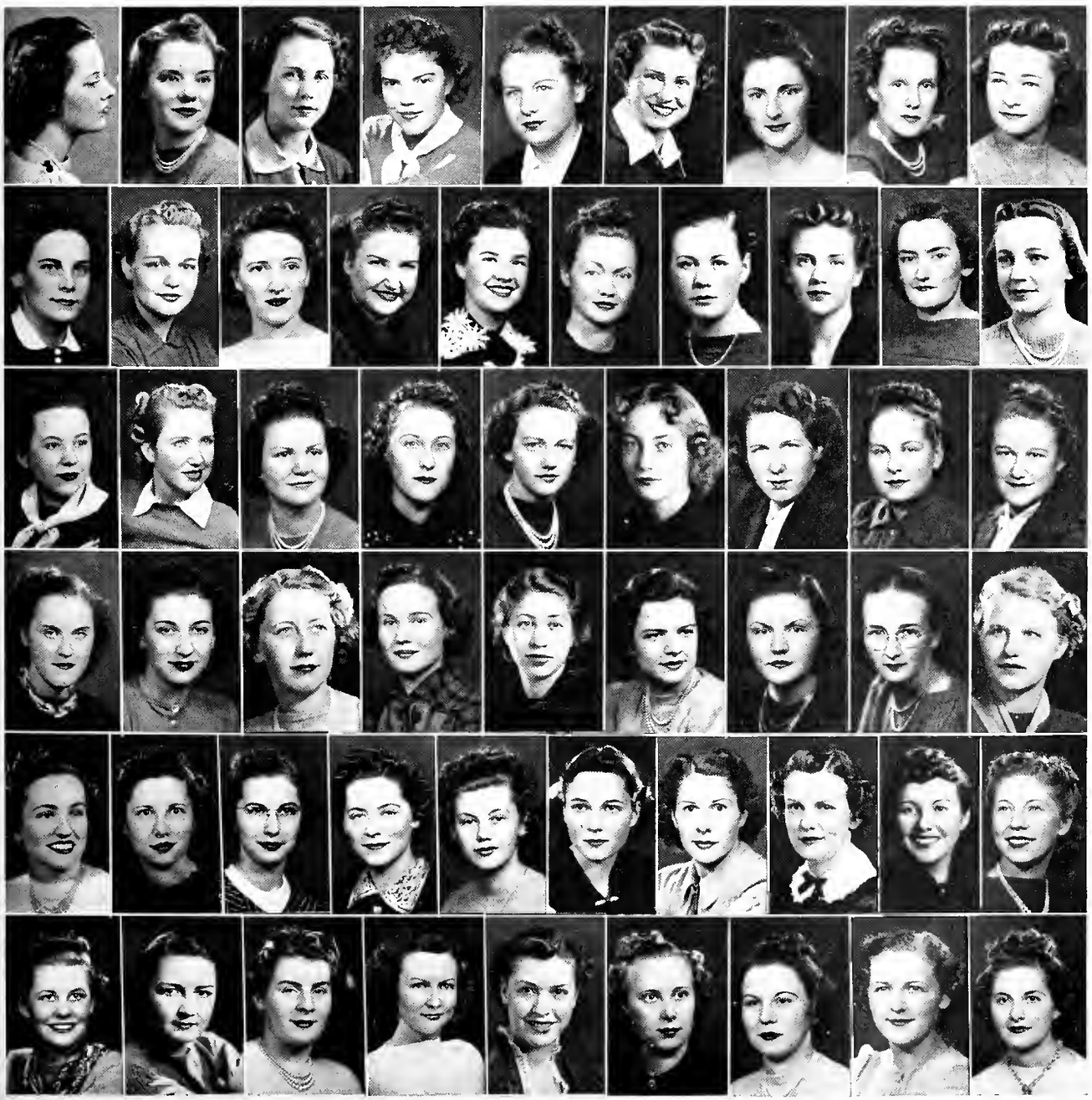

Theta Beta of Chi Omega made its bow to the Indiana campus in 1922, establishing itself firmly in a distinctive Spanish-style house on the Quad and gracing a coveted spot on the banks of the Jordan. Four coeds at the University of Arkansas are responsible for this sorority, which has grown from its origin on April 5, 1895, to a national organization of ninety-two chapters.

The campus activities in which the Chi Os have distinguished themselves are many and varied. The portals of Phi Beta Kappa have swung wide to receive Mary Aldred and Virginia Coverdale; Eloise Barnett is president of Omicron Delta; Mary Aldred is a member of Mortar Board, and Jeanette Strayer, member of Tau Kappa Alpha, is a Senior A.W.S. representative also. Chi Omega is represented in Alpha Lambda Delta by Betty Harris, Evelyn Jontz, and Marian Combs—these three girls, plus Adele Lowell and Jane Kleinert, also received Mortar Board Freshman recognition. Members of Taps include Jane Kleinert, Doris Vader, and Nance Walker; Ruth Ferris is a Junior representative in the Collegiate Chamber of Commerce and assistant business manager of the University Theatre. Mary Aldred, Ann Johnson, and Virginia Coverdale are members of Theta Sigma Phi, of which Mary Aldred is president. Mary was editor of the Freshman Handbook, and Ann Johnson was telegraph editor on The Daily Student. Chi Omega is represented in Pleiades by Marian Sharp, Mary Aldred, Ruth Ferris, and Maude Alice Dodson.

Alumnae of Chi Omega are represented on the campus by Miss Estella Whitted of the Department of English, and by Mrs. R. C. Buley, Mrs. R. S. Sherman, and Mrs. T. F. Wessels, wives of faculty members.

CHI OMEGA

Mary Aldred ..... *President*
Jeanette Strayer ..... *Vice-President*
Doris Vader ..... *Secretary*
Barbara Butler ..... *Treasurer*

LIGHTING NIL—SOUND EFFECTS GOOD

First Row

Mary Spradling '40, Morocco
Betty Thomas '41, Elkhart
Helen Jane Miles '41, Terre Haute
Doris Vater '40, Whiting
Marjorie Slabaugh '40, Syracuse
Elizabeth Neff '42, Ft. Wayne
Mary Benninghoff '40, Ft. Wayne
Maude Alice Dodson '39, Indianapolis

Second Row

Helen Phillips '39, North Manchester
Florence Barbillion '41, Garrett
Wilma Jean Chambers '40, Bloomington
Ann Johnson '39, Crown Point
Betty Harris '41, Madison
Martha Gast '40, Warsaw
Betty Alice Smith '39, Indianapolis
Virginia Coverdale '39, Ft. Wayne

Th[illegible]

[illegible]
[illegible]
Rut[illegible]
Clara [illegible]
Dolor[illegible]
Barbara [illegible]
Olivia D[illegible]
Mary Aldr[illegible] Ft.

Fourth Row

Jane Kleinert '41, Elkhart
Corinne White '41, Indianapolis
Maryel Patrick '40, West Lafayette
Marian Combs '41, Terre Haute
Evelyn Jontz '41, Silver Lake
Amelia Royer '41, Spencer
Evangeline Gaither '39, Bloomington
Virginia Foreman '39, Culver
Velma Wolfe '39, Lafayette

Fifth Row

Catherine Marnan '42, Whiting
Mary Ellen May '39, Bloomington
Mary Snapp '42, Whiting
Jean Loucks '41, North Manchester
Dorothy Forrest '41, Elkhart
Martha Jane Hightchew '42, Monticello
Betty Jean Rowe '42, Milwaukee, Wisc.
Marianne Bessire '39, Nashville
Lois Zehring '41, Miamisburg, Ohio

Sixth Row

Marjorie Cole '42, West La[illegible]
Jeanette Strayer '39, Claypo[illegible]
Mary Elizabeth Hoover '40, [illegible]
Jean Closser '41, Hanna
Marcia McColly '40, Rensselaer
Adele Lowell '41, Elkhart
Eloise Barnett '39, Sulphur Springs
Dolores Cleaver '41, Ft. Wayne
Marian Sharp '39, Milford

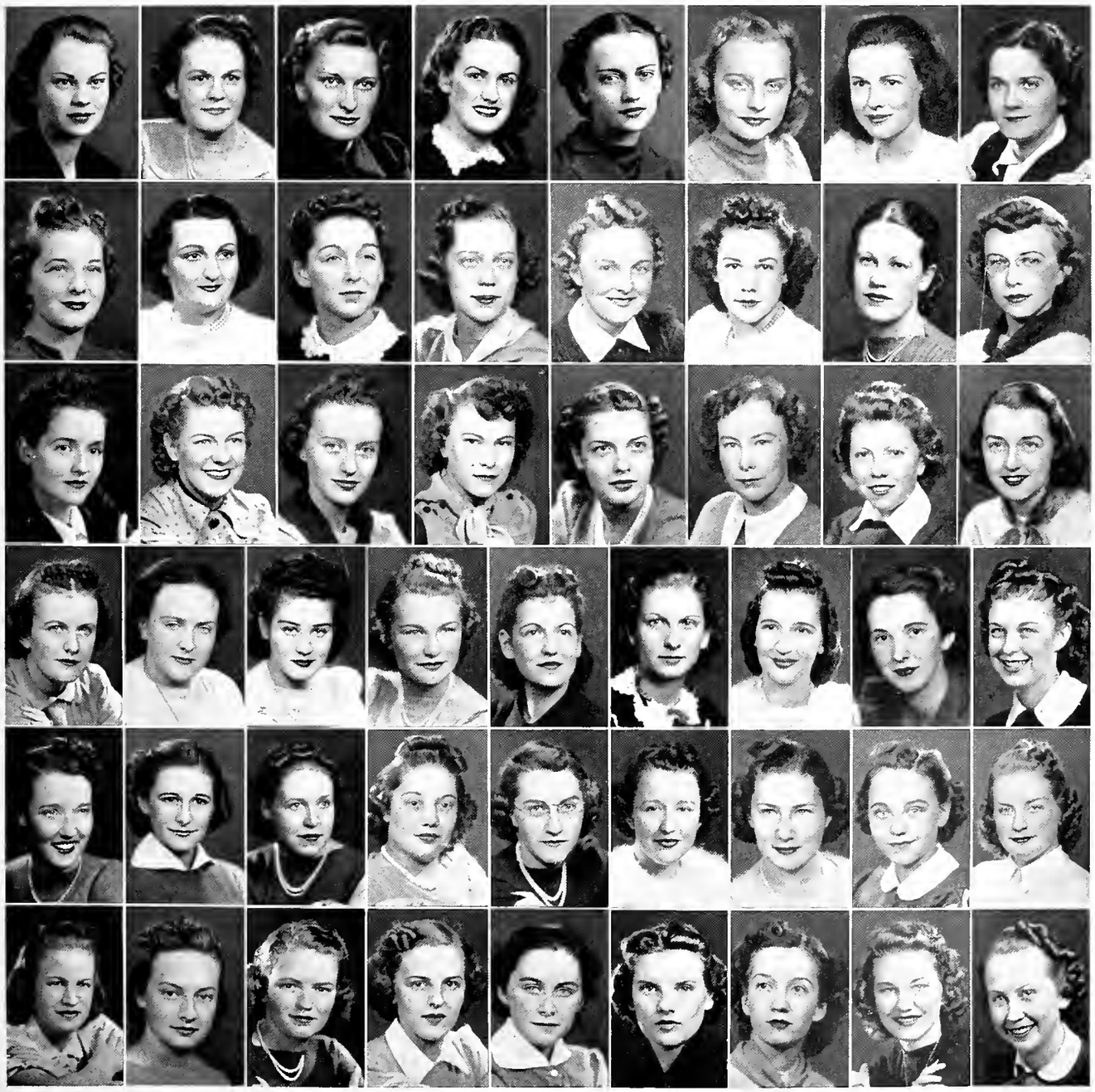

THEY GET AROUND WITH AN AUSTIN, THROW THE DICE,

One night during fall rush confusion at Boston University in 1888, Sarah Ida Shaw and Eleanor Pond decided to found a society which would be based on the principle of equality and on the development of character. As a result Tri Delta was established on Thanksgiving eve as the seventh national Greek society and the first in New England. It has eighty-eight chapters at the present time. As the two founders looked to the sky to pledge themselves to Delta Delta Delta, they saw a crescent moon and three stars; hence the origin of the pin.

Indiana University chapter, Delta Omicron, celebrates its chapter day on March 3, since that was the day of its founding in 1917. The three-star girls moved to their present house on Third Street in 1930.

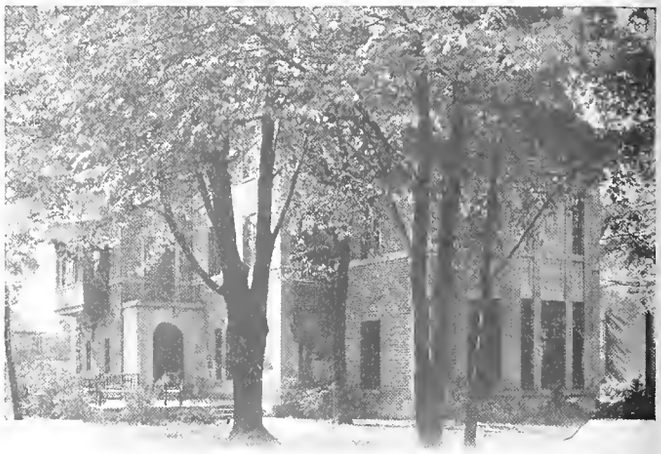

The Delta Delta Delta house has as president Rosemary Redens, who is a member of Mortar Board, Theta Alpha Phi, Y.W.C.A. Cabinet, and Pleiades, and was winner of the 1938 Theta Alpha Phi "best actress" award. Other Pleiades members are Marilou Thomas and Marion Smith. Virginia Austin is an R.O.T.C. coed sponsor, and Jeanne Van Dien is a member of W.A.A. Board.

Arbutus beauty queens of 1938 were Helen Emly and Margaret Hall. Delta Delta Delta won the loving cup for intramural debate and also won its second victory in the all-University Sing last spring. It boasts of the Tri Delt trio, composed of Marion Smith, Marilou Thomas, and Jeannette Dice. Jeannette also is president of Girls' Glee Club and a member of Theta Sigma Phi.

One of the customs of Delta Delta Delta is the singing of Christmas carols on the eve of Christmas vacation to all campus fraternities.

DELTA DELTA DELTA

Rosemary Redens ..... *President*
Mary Elizabeth Adams ..... *Vice-President*
Dorothy Menke ..... *Secretary*
Helen Holmes ..... *Treasurer*

AND THEIR FACE NEVER REDDENS

First Row

Marjorie Mellen '42, Springfield, Ohio
Betty Kenderdine '40, Chicago, Ill.
Marion Smith '40, East Chicago
Lola K. Sloan '39, New Albany
Jane Palmer '41, Jeffersonville
Beatrice Fudge '42, Ft. Wayne
Nancy Ellis '42, Elkhart
Marilou Thomas '39, Logansport
Jean Redman '42, Garrett

Second Row

Jacqueline Mobley '41, St. Paul
Fern Hart '42, Chicago, Ill.
Betty Sigler '40, Hammond
Naomi Kixmiller '42, Vincennes
Betty Firth '40, Indianapolis
Relda Hoelocker '41, LaPorte
Dorothy Menke '39, Huntingburg
Matele Davidson '41, Lafayette

Third Row

[illegible]
[illegible]
[illegible]
[illegible]
[illegible]
[illegible]
Millie Co[illegible] '4[illegible]
Jeanne Giff[illegible] '42, [illegible]
Jeannette Dic[illegible] '40, [illegible]

Fourth Row

Mary Elizabeth Adams '40, Vincennes
Helen Emly '41, Letts
Jean Vittitow '42, Rockport
Margaret Hall '40, Williamsport
Jane Livengood '42, South Bend
Helen Holmes '39, Indianapolis
Miriam Matchette '41, Greentown
Mary Lou Sanders '42, Lafayette

Fifth Row

Margaret Grundy '42, South Bend
Betty Jo Thomas '41, Portland
Rosemary Redens '39, New Albany
Mary Carson '42, Lafayette
Joan Umbenhower '42, Garrett
Anne Snook '41 Evanston, Ill.
Mary Elizabeth Miller '42, Manilla
Ellen Elise Burns '42, Bloomington
Jeanne Van Dien '41, South Bend

Founded in 1874, Delta Gamma is one of the oldest fraternities for women. It is international in scope, with four Canadian chapters, and is represented on forty-five other college campuses.

Alumnae of Delta Gamma are outstanding in many professions, with Ruth Bryan Owen Rhodes, one of the first women to be given as high a diplomatic position as foreign minister to Denmark, lead-the way.

Wearers of the golden anchor are prominent in many phases of campus life, and many of them are active in the extra-curricular field. Mary Beth Hunt is president of Pan-Hellenic, social chairman of A.W.S., member of the Junior Prom Committee, and member of the debate team. Other activities which claim the interest of Delta Gammas include Alpha Lambda Delta, with Peg Johnston, Virginia Heller, Doris Allison, Mary Beth Hunt, Harriet Yenne, Jean Weber, Mary Jane Straub, and Betty Fraser as members; Theta Alpha Phi, to which belong Virginia McDaniel, Mary Beth Hunt, and Charlotte Fields; Arbutus staff, two members of which are Virginia Heller and Mary Jane Straub; Sigma Alpha Iota, listing Harriet Yenne; Y.W.C.A. secretary, Mary Jane Straub; Pi Lambda Theta, enrolling Doris Allison; Pleiades, whose roll includes Toddy Uebelhoer, Mary Beth Hunt, and Betty Gale; and University Theatre staff, of which Mary Beth Hunt and Mary Jane Straub are members. In the beauty line Delta Gamma has its winners, too: Juanita Clawson is the R.O.T.C. Honorary Cadet Colonel, and Marjorie Heidenreich is the Lieutenant Colonel of the R.O.T.C. The Sphinx Club cup for the best sorority Homecoming decorations was awarded to Delta Gamma this year.

DELTA GAMMA

Mary Beth Hunt ..... *President*
Virginia Heller ..... *Vice-President*
Frances Billman ..... *Secretary*
Peg Johnston ..... *Treasurer*

ONE WAY FOR THE ACTIVES TO GET DATES

First Row

Margie Piatt '41, Mexico City, Mo.
Bertus Johnson '41, Bethlehem
Ruth Colle '42, Anderson
Alyce Wright '42, Metuchen, N. J.
Mary Susan Schmalz '42, Bloomington
Charlotte Uebelhoer '39, Ft. Wayne
Frances Billman '39, Sullivan
Shirley Hannapel '40, Chicago, Ill.
Margaret Roethke '42, Milwaukee, Wisc.

Second Row

Maurene Fiegenschuh '41, Hammond
Jerry Gates '42, Indianapolis
Betty Hamilton '40, Huntington
Betty Fraser '42, Bloomington
Ann Henderson '42, Indianapolis
Marjorie Heidenreich '41, Bicknell
Janet Graham '42, Indianapolis
Jean Weber '41, Huntington

Third Row

Gene Calvert '41, Warsaw
Virginia Heller '40, Ft. W
Mary Ann Kriegbaum '40, [illegible]gton
Barbara Gale '40, Washington, D. C.
Dorothy Burchfield '42, Eva[illegible]
Margaret Johnston '40, Wilmette, Ill.
Patt Nichols '42, Spencer
Margaret Shaul '41, Terre Haute
Jane Rinehart '40, Louisville, Ky.

Fifth Row

Marie Davis '41, Bloomington
Elise Parke '39, South Bend
Margaret Newton '40, Columbus
Mary Beth Steinmetz '42, Indianapolis
Harriet Yenne '41, Cleveland, Ohio
Betty Gale '39, Bloomington
Doris Allison '40, Tipton
Katherine Durham '42, Indianapolis
Irene Krantz '41, Logansport

Sixth Row

Barbara Williams '41, Beaumont, Tex.
Anita Niven '41, Indianapolis
Mary Beth Hunt '40, Evansville
Louise Samuelson '41, Springfield, Ohio
Virginia McDaniel '39, Bloomington
Mary Jane Lincoln '42, Columbus
Annette Ford '42, South Bend
Juanita Clawson '41, Muncie

Seventh Row

Barbara Ziegler '42, Michig[illegible]
Kathryn Black '39, Indianap[illegible]
Ruth Goebel '40, Ft. Wayne
Lois Lauter '40, Indianapolis
Peggy Crosby '39, Milwaukee, Wis
Jean Humphreys '42, Linton
Betty Sutphin '39, Bloomington
Helen Graf '40, Bloomington
Margaret Morrison '42, Kokomo

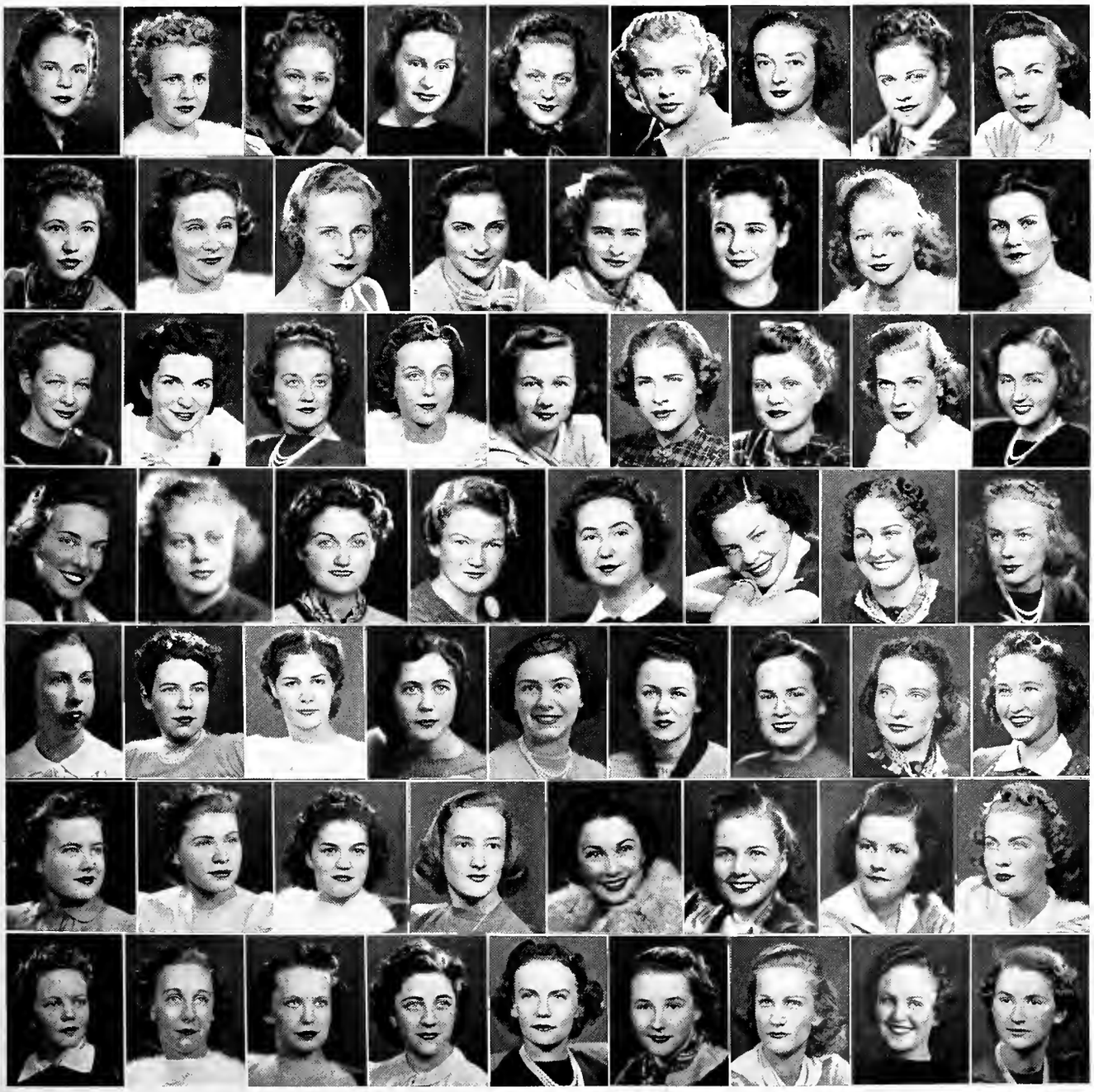

THERE'S A RUMOR THAT THE LAMP ON

Miami University was the scene of the founding of Delta Zeta sorority on October 24, 1902. From a meager beginning with six members, Delta Zeta has grown rapidly until now it embraces sixty chapters. Among the many prominent alumni are Gail Patrick, movie actress; Mary Dranga Campbell, founder of the Seeing Eye Foundation, and Bess Goody Koontz, Commissioner of the U. S. Bureau of Education.

The Lamp of Delta Zeta made its appearance on the Indiana campus when Epsilon chapter was founded on May 22, 1909. This chapter has the distinction of being the fifth oldest of the sororities on the campus. Last year Delta Zeta won the Pan-Hellenic cup awarded each year to the sorority which has the highest scholarship in the University. The chapter was honored further last year in that one of its alumnae, Mrs. Grace Mason Lundy, was elected second vice-president of the national organization.

In order to maintain its high scholarship, Epsilon chapter engraves upon a silver loving cup the name of the member who makes the best grades each semester. To the Freshman with the highest average grades for the year goes a scholarship ring.

Delta Zeta's actives in campus affairs are Elizabest Dawson, vice-president of the Pan-Hellenic Council; Irene May and Jean McGrew, members of Alpha Lambda Delta, and Ruth McCrocklin and Vivian Johnson, Chi Gammas. Betty Walker is in the Education Club and Irene May in the International Relations Club. Alumnae on the campus are Mrs. Francis Ellis of the Department of German and Miss Beulah Young of the Registrar's office.

DELTA ZETA

Marian L. Johnson	*President*
Vivian Johnson	*Vice-President*
Dorothy Busby	*Secretary*
Elizabeth Dawson	*Treasurer*

THEIR PIN DOESN'T HELP MUCH AT 12:50

First Row

Vivian Johnson '41, Gary
Jane Hudson '42, Detroit, Mich.
Ruth McCrocklin '42, Sullivan
Jean McGrew '40, New Castle

Second Row

Betty Walker '39, Logansport
Dorothy Busby '40, Anderson
Elizabeth Dawson '41, Gary
Josephine DeFrank '41, Sullivan

Third Row

Alice Crosman '42, Chicago
Jane Piper PG, LaGrange, Ill.
Irene May '41, Corydon
Marjorie Booker '40, Muskegon Heights, Mich.
Marian Johnson '40, Bedford

Kappa Alpha Theta grew out of a realization of the need for a social organization for women similar to fraternal organizations for men. It was founded in 1870 at DePauw University and was the first sorority ever established on an American campus. In the same year the chapter had been established at DePauw, Indiana's Beta chapter was brought into existence.

The most traditional function of the sorority is Kite Day, established in 1889. On this day, the Sunday preceding Commencement, scrapbook "airings", written by underclass sisters, are read by the Senior girls of the organization.

Thetas are prominent in extra-curricular activities. Ruth Smith is president of A.W.S. and vice-president of the Senior class, besides being a member of Mortar Board. Pleiades members are Betty Schrader, Mary Ann Kunkel, and Evelyn Anderson. Betty Schrader belongs also to Theta Alpha Phi. Cynthia Demaree is a member of Mortar Board, while Rosemary Treanor is on the A.W.S. Council. Helen Weatherwax attained the rare distinction—for a coed—of editorship of The Daily Student. Harriet Cracraft was chosen as one of the R.O.T.C. coed sponsors. Two members, Anne Louise Cole and Marjorie Nie, belong to Alpha Lambda Delta.

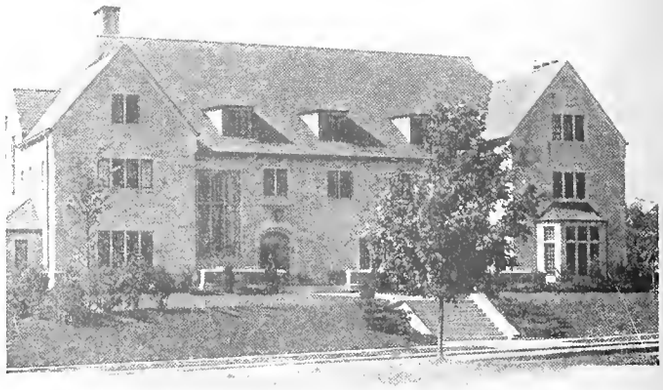

KAPPA ALPHA THETA

Betty Schrader ..... *President*

Katharine Landis ..... *Vice-President*

Betty Ruth McCullough ..... *Secretary*

Marjorie Roach ..... *Treasurer*

THE STRANGEST PLACES, DOESN'T ONE

First Row

Josephine Griffis '41, Richmond
Ty Walters '39, Jasonville
Joan Bartholomew '39, Valparaiso
Betty Brown '40, Billings, Mont.
Joanne Barr '42, Rochester
Barbara Hinshaw '41, Kokomo
Chloe Hook '42, Noblesville
Jayne Milteer '42, Gary
Betty Schrader '39, Kokomo

Second Row

Louis Horne '40, Anderson
Adaline Chambers '41, New Castle
Janet Lee Fleehart '42, Roswell, N. Mex.
Louise Miller '42, Crawfordsville
Barbara Tompkins '42, Bluffton
Bonnie Baker '42, Bluffton
Jane Gillespie '42, Indianapolis
Betty Bohannon '42, Terre Haute
Shirley Dunten '42, LaGrange

Third Row

Jeanne Wills '42, Indian
Betsy Johnson '40, Logans
Mariangeneen Helvie '42, V
Ruth Smith '39, Bloomington
Rosemary Treanor '40, Chicago, Ill
Mary Susan Stull '41, Bloomingt
Joann Lybrook '40, Gary
Phoebe Revington '41, Monticello
Betty Biddle '40, Bloomington

Castle
gton

Betty
Jane

Fifth Row

Patricia De Prez '40, Shelbyville
Mary Anne Kunkel '39, Bluffton
Lela Jane Ross '42, Bloomington
Clare Marie Snyder '41, Geneva, N. Y.
Marjorie Hill '41, Bruceville
Jane Winters '42, Indianapolis
Harriet Cracraft '40, Indianapolis
Mary McCann '40, Danville, Ill.
Janet Gorrell '40, Winamac

Sixth Row

Betty McCullough '40, Columbus
Dorothea Rose Elliot '41, Sheridan
Nancy Biddle '42, Bloomington
Virginia Burkholder '42, Indianapolis
Jeanne McMahon '42, Memphis, Tenn.
Laura Jean Long '41, Columbus
Helen Weatherwax '39, Bloomington
Katharine Landis '40, Logansport
Elizabeth Rowe '41, Glen Ellyn, Ill.

Seventh Row

Nancy Snyder '4 Bloomington
Anne Louise Cole 41, Bloomington
Eugenia Neu '40, Bloomington
Dorothea Neuhauser '41, Bluffton
Olive Starr '41, Gary
Margaret Berry '39, Rushville
Cynthia Demaree '39, Bloomington
Eleanor Dauer '41, Wilwaukee, Wisc.
Mary Rees '42, LePorte

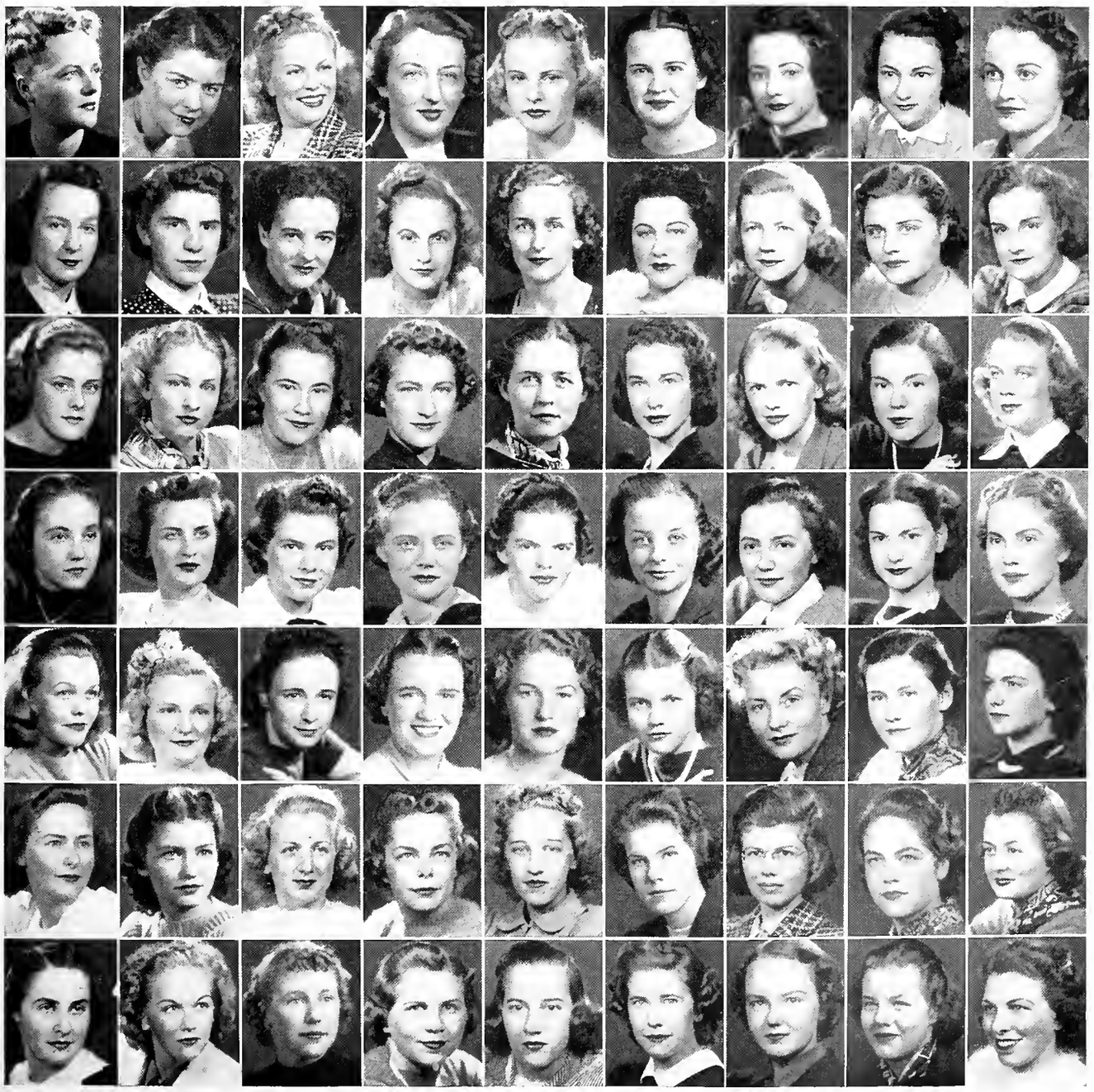

Kappa Delta can be proud of such alumnae as Pearl Buck, the Nobel Prize-winning author of "The Good Earth" and other novels; Hildegarde Fillmore, beauty editor of a leading women's magazine; Helen Claire, appearing in the Broadway hit, "Kiss the Boys Goodbye", and Sylvia Myer, the only woman member of the National Symphony Orchestra.

The local chapter, Sigma Upsilon, was founded in 1923. It contributes to the support of a ward at the Children's Hospital at Richmond, Virginia, in which state the first of the present sixty-eight active chapters of Kappa Delta was founded in 1902.

Kappa Deltas at Indiana University are proud to have Mrs. T. C. Steele, the widow of the well-known Brown County artist, as a patroness, and several times each year the girls are entertained at her estate. The group also gives a tea at her home for those University persons who are interested in Brown County art.

Kappa Deltas participating in activities are Darlene Buskirk, a student director of the Coed Band for two years, Helen Lybrook, member of Omicron Delta, and various members of the Rifle Club, Der Deutsche Verein, and International Relations, Cosmopolitan, and Education Clubs.

Dr. Edith Schuman, the University women's physician, and Mrs. Herman Briscoe, wife of Dr. Briscoe of the Department of Chemistry, are alumnae of Kappa Delta.

KAPPA DELTA

Darlene Buskirk	*President*
Jane Holt	*Vice-President*
Helen Lybrook	*Secretary*
Annette Sappenfield	*Treasurer*

THAT LURES THE GIRLS INTO THE WIL

First Row

Evajean Craig '41, Ft. Wayne
Darlene Buskirk '40, Ft. Wayne
Helen Lybrook '39, Galveston
Jeanette Straub '42, Ft. Wayne

Second Row

Ruth Dippell '42, Huntington
Dorothy Dawson '40, Louisville, Ky.
Alice Richards '42, Lehighton, Pa.
Bette Fredrich '41, Cincinnati, Ohio

Third Row

Margaret Cie[illegible]niak '42, Sou[illegible]
Anna Case '42, Camden
Jane Holt '41, Cincinnati, Ohi[illegible]
Carol Koerber '42, Ft. Wayne
Annette Sappenfield '41, Lyons

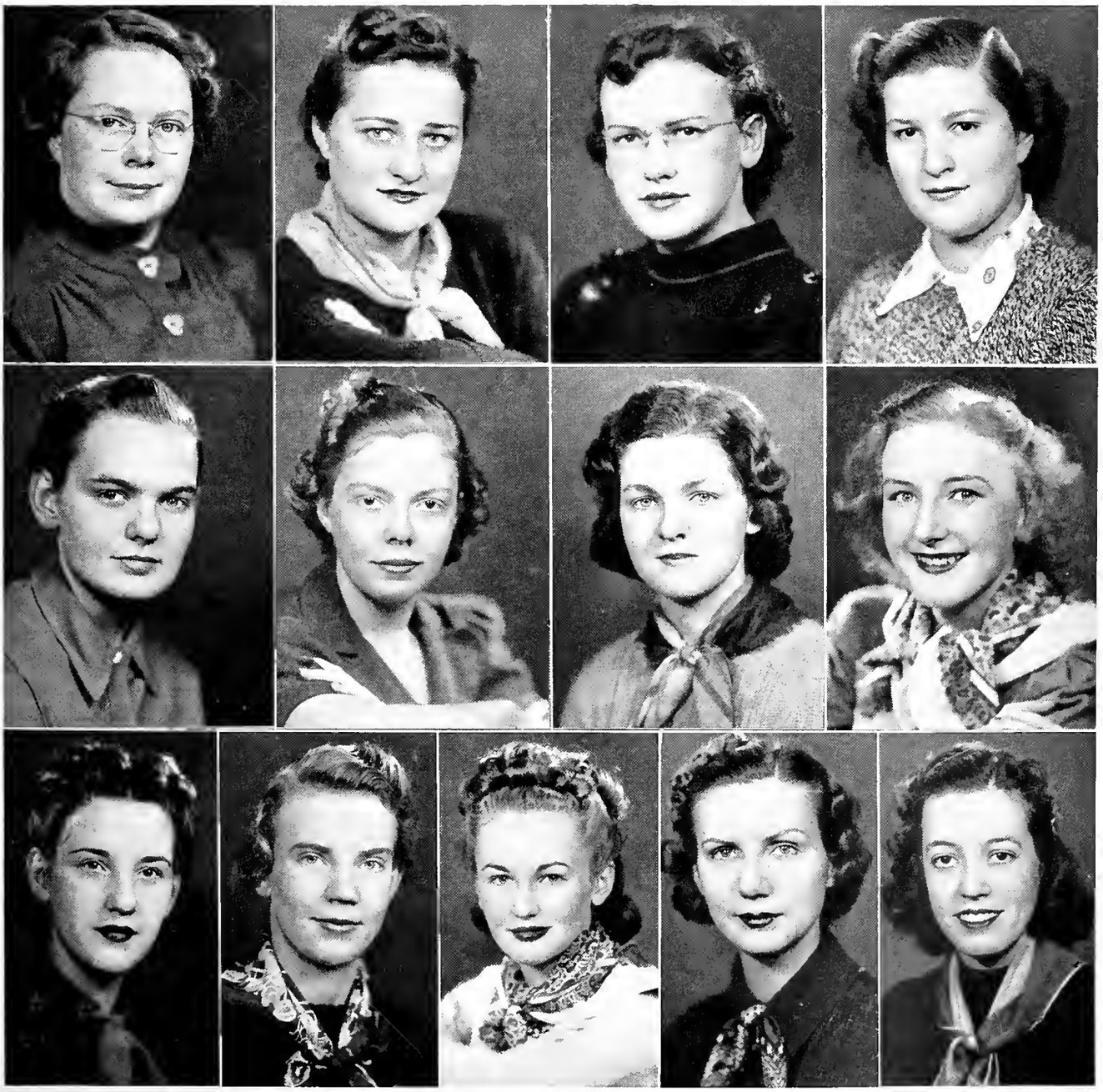

In 1870 a group of energetic young women at Monmouth College decided it was time for women to enjoy some of the privileges of organizations that seemed to belong to men. This inspired the founding of Kappa Kappa Gamma, whose Delta chapter was established at Indiana University in 1873.

Every year Kappa Kappa Gamma offers for continued post-graduate work three fellowships which are available to any outstanding girl attending a college where there is an active chapter. The publishing of sorority magazines originated with the Kappas, who printed the first publication of this type.

Among their girls who are active extra-curricularly, Kappas list Martha Martz, a member of Mortar Board, Y.W.C.A. Cabinet, and Theta Alpha Phi, and a veteran actress who played the lead in the production, "Winterset". This year Mary Jane Tharp was co-chairman of Coed Counseling and a member of Y.W.C.A. Cabinet. Socially-minded Sarah Gray and Billie Cash are members of Pleiades, but the intelligentsia are in the majority, with Alpha Lambda Delta listing Mary Jane Tharp, Martha Martz, Barbara Simmerman, Betty Conley, Betty Beasley, Betty Sutherland, and Shirley Maloney.

Kappa is represented on the Board of Trustees by Mrs. Sanford F. Teter and on the faculty by Mrs. Ellen Williams. Mrs. J. E. P. Holland and Mrs. A. L. McNeeley are prominent town alumnae, while Mrs. W. J. Moenkhaus, Mrs. E. S. Conklin, and Mrs. F. V. Harper, all Kappa alumnae, are wives of faculty members.

KAPPA KAPPA GAMMA

Billie Cash ..... *President*

Margaret Pyle ..... *Vice-President*

Ruth Adler ..... *Treasurer*

WE'LL BE AHEAD OF THE DELTA GAMMAS

First Row

Joan Bonsib '42, Ft. Wayne
Ann Fuhrer '40, Mt. Vernon
Daphne Palmer '42, Bloomington
Barbara Healy '41, Aurora, Ill.
Phyllis Mauck '39, Owensville
Sarah Gray '40, Bloomington
Ann Lung '41, Kokomo
Connie Hurst '42, Peru
Shirley Maloney '41, Peru

Second Row

Rebecca Walley '40, Ft. Wayne
Dorthea Urbahns '41, Cambridge City
Jean Kernodle '39, Frankort
Madeline Pugh '42, Indianapolis
Helen Thieme '42, Ft. Wayne
Liberta Stephenson '41, Marion
Patricia Rapp '39, Santa Ana, Calif.
Betty Conley '39, Brazil
Ann Wilson '41, Rushville
Mary Jane Tharp '40, Bloomington

Third Row

[illegible] Ruth[illegible]
[illegible] Kuel[illegible]
Bec[illegible]ggem[illegible]
Mar[illegible]egem[illegible]
Ruth [illegible]ller [illegible]
Rebecca Morri[illegible]
Mary Jane Tho[illegible]
Margery Stewart [illegible]
Norma Ballard '41, [illegible]

Fourth Row

Betty Spillman '40, Rushville
Betty Sutherland '40, Bloomington
Jean Scholz '41, Evansville
Molly Rhuel '41, Caldwell, N. J.
Jean Skinner '40, Stockwell
Helen Konold '42, South Bend
Marion DeLanoy '41, Anderson
Martha Martz '39, Bloomington
Midge Edwards '42, Rye, N. Y.

Fifth Row

Betty Hanson '41, Bloomington
Alice Boyd '40, Kokomo
Martha Allman '41, Muncie
Sybil Burleigh '42, Springfield, Ohio
Mary Traylor '39, Evansville
Mary Stuart Hayes '41, Bloomington
Carolyn Cole '41, Peru
Dorothy Scheidler '39, Greensburg
Billie Cash '39, Vincennes
Betty Beasley '39, Indianapolis

Sixth Row

Marjorie Scholz '41, Evansville
Mary Sailors '42, South Bend
Margaret Pyle '40, Rochester
Mary Helen Schulz '41, Chicago, Ill.
Emily Gardner '40, Ft. Wayne
Gloria Allen '40, Bloomington
Peggy Burrell '42, Indianapolis
Barbara Simmerman '40, Lapel
Catherine Karges '42, Evansville

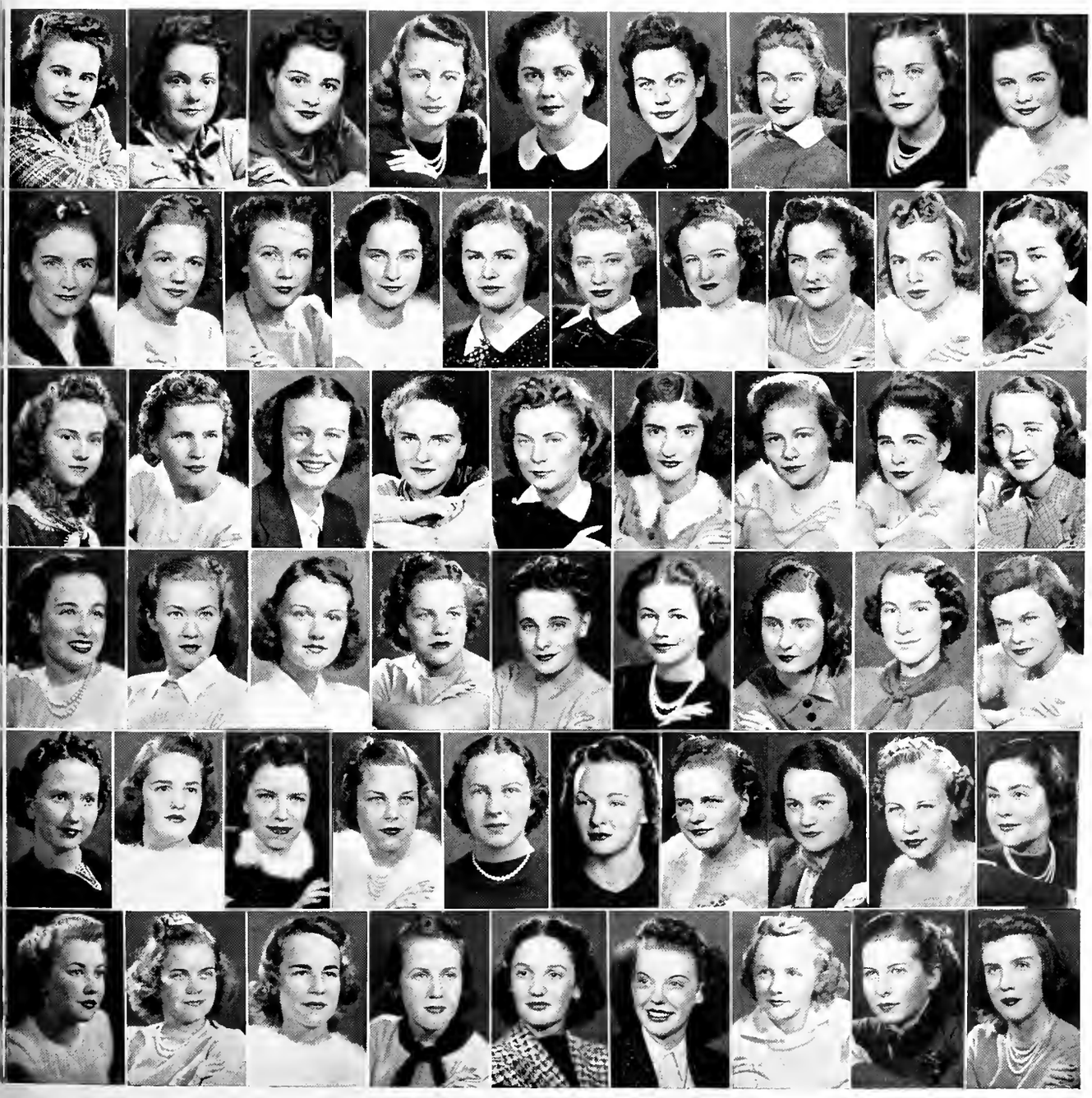

On March 4, 1852, the Philomathean Society came into being from the creative minds of three Wesleyan students, thus justifying their boast of being the second oldest sorority in the United States. Attaching the Greek name of Phi Mu, the society budded forth as a national sorority in 1904, just fifty years later.

The Alpha Epsilon chapter of Phi Mu was introduced on the Indiana University campus in 1920, bringing with it the warmth and congeniality that has characterized the sorority since its beginning. Custom demands an annual Dixie Day dinner, heightened in color by the Southern Ball which follows—two events which typify Phi Mu's traditional and deeply embedded hospitality.

Phi Mu sponsors a health clinic in Georgia, bringing medical aid to unfortunate members of that state who cannot provide their own funds.

An alumna of Phi Mu who now is a member of the instructional staff of Indiana University is Miss Clara Fedler of the Department of Physical Education for Women.

Prominent in campus affairs are the following members: Mona Jane Wilson, member of Mortar Board, Pi Lambda Theta, and president of W.A.A.; Virgene Moore, member of Alpha Lambda Delta; Edna Shideler, member of W.A.A. board, and Louise Hurst, member of The Daily Student staff.

PHI MU

Mona Jane Wilson ..... *President*
Elizabeth Snook ..... *Vice-President*
Carol Shrum ..... *Secretary*
Patricia Grubaugh ..... *Treasurer*

IN W. A. A. AND THE HIKING CLUB

First Row

Doris Lutz '41, Valparaiso
Edna Shideler '41, Valparaiso
Alice Kettner '40, Indianapolis
Janet Dwyer '40, Oak Park, Ill.
Mary Woods '40, Poseyville
Louise Hurst '40, Connersville

Second Row

Robia Watson '39, Indianapolis
Virgene Moore '41, Indianapolis
Beryl Ann Brownell '42, Valparaiso
Betty Kay Mills '41, Noblesville
Marcile Irle '42, Columbus
Vesta Kettery '42, Indianapolis

Third Row

Carol Shrum '39, Sa[illegible]
Betty M. Cha[illegible]on '42 [illegible]
Marian Harm[illegible] '41, [illegible]
Ruth Schroer '41, Dale
Nancy May Benefiel '39, [illegible]
Jean Inskeep '40, Lafayette

Fourth Row

Joyce Smith '42, Valparaiso
Jean Mahaffey '41, Goldsmith
Mona Jane Wilson '39, Valparaiso
Dorothy Nussmeier '42, Columbus
Betty Lou Schneider '41, Elkhart
Elizabeth Snook '39, Ft. Wayne

Fifth Row

Dotty Loretta Lackey '39, Indianapolis
Claire Bowden '41, Indianapolis
Vera Jean Bash '42, Indianapolis
Marjorie Ann Price '41, Columbus
Jane Davis '42, Union City
Patricia Grubaugh '39, Wolcottville

Fifteen members of the Masonic Order founded Phi Omega Pi in 1910 at the University of Nebraska. The fraternity originally was called Achoth, a Hebrew word meaning "sister". However, in 1922, the organization adopted the Greek name of Phi Omega Pi. The chapter on campus was started by the Eastern Star, but the Masonic requirements were dropped when the sorority became national.

Traditionally, the wearers of the pentagon pin observe the annual Rose Dinner, the Brown County breakfast, and the Pentagon Prom. The fraternity has a national scholarship fund which is lent to a member worthy of financial aid. Another custom is the wearing of blue and white ribbons under the POP badge on founders' day.

Well-known alumnae include Mrs. Joanna Olmsted, Y.W.C.A. Secretary; Mrs. Lloyd Setzer, past national officer of Psi Iota Xi; Mrs. Fannie Weatherwax, secretary to the Dean of Women, and Wilma Langdon, instructor in the Department of Government.

The POP house claims two Alpha Lambda Delta members, Eunice Runner and Eleanor Taylor. In other fields are Eleanor Taylor, Bonnie Mae Bryant, and Eunice Runner on Y.W.C.A. Council. Active in coed counseling are Jane Bottorff and Miss Runner.

PHI OMEGA PI

Eunice Runner	*President*
Georgeanna Giozanini	*Vice-President*
Jane Bottorff	*Secretary*
Eleanor Taylor	*Treasurer*

FOR DAMES' BALL...WE'RE OUT FOR TH[illegible] CUP!

First Row

Ruth Dallie '42, Michigan City
Dorothy Knoop '42, Gary
Laura Ellen Johnson '42, Boswell
Guinevere Hinshaw '41, Shirley
Mildred Reeves '39, Bloomington

Second Row

Dorothy Bottorff '42, Indianapolis
Ruth Johnson '40, Hobart
Caroline Martin '41, Portland
Eunice Runner '40, Oxford
Doris Katterjohn '40, Huntingburg

Th[illegible]

I[illegible]
Ja[illegible]
Elle[illegible]
Geor[illegible]
Dema[illegible]

Fourth Row

Alice Delp '39, South Bend
Bonnie Mae Bryant '39, Bloomington
Anna Jane Hacker '42, Bloomington
Elta Frances Roll '39, Indianapolis
Janet Fisher '39, North Judson
Norma Jane Heninger '41, Galveston

MAY WE PRESENT PI PHI, STEEPED IN TRADITION,

The Indiana chapter of Pi Beta Phi was installed on the campus in 1893, twenty-six years after the founding of the sorority at Monmouth college. The distinction of being the first wearer of the arrow at Indiana belongs to Louise S. Gregg, who was sent by the national office to found the local chapter.

Among prominent alumnae of the national sorority are Mrs. Calvin Coolidge, Mrs. Henry Wallace, Carrie Chapman Catt, and Susan B. Anthony, who was the first honorary member. Alumnae prominent on the campus include Mrs. C. E. Edmondson, Miss Helen Grant, and Mrs. Thomas Cookson.

The history of the Pi Phi pin may be used as a record of the change in tastes and styles in the past fifty years; for the pin was worn first in the hair, later at the collar, then at the waist, and finally, as at present, over the heart. Each position of the pin has reflected the mode of the period in which it was worn. During this period the size of the pin has been changed five times, but the style has remained the same.

Pi Phis holding offices on the campus are Edythe Thornton, president of Mortar Board; Peggy Sue Leininger, president of Pleiades; Martha Mull, president of Iota Sigma Pi, and Gretchen Hopman, treasurer of W.A.A. The Pi Phi manor shelters members of Alpha Lambda Delta, Pleiades, A.W.S. Council, Pi Lambda Theta, Eta Sigma Phi, and Mortar Board. Publications also hold the interest of the wearers of the arrow, for they have members on the Arbutus, Bored Walk, The Daily Student, and Folio staffs.

PI BETA PHI

Edythe Thornton ..... *President*

Jean Bielby ..... *Vice-President*

Carolyn Imel ..... *Secretary*

Frances Watkins ..... *Treasurer*

PAINTED BRICKS, AND LEGACIES

First Row

Maryellen Rentschler '41, Center Point
Margaret Louise Smith '41, Washington, D. C.
Ruth Rogers '41, Bloomington
Lois Frank '42, Ft. Wayne
Marjorie Milligan '41, Attica
Margaret Ann Torphy '42, Bloomington
Vara Judd '42, Sturgis, Mich.
Mary Jane Bachelder '42, Indianapolis

Second Row

Ruth Prickett '41, Bloomington
Anna Kay Wells '41, Indianapolis
Mary Elsner '42, Seymour
Martha Jackson '42, Spencer
Martha Mull '39, Shelbyville
Mary Alice Craig '39, Indianapolis
Madeline Scully '42, Gary
Gretchen Hopman '39, Bloomington
Ann Fuelber '41, Ft. Wayne

[illegible] Row

[illegible] Torr[illegible]
J[illegible] [illegible]
Jea[illegible] '4[illegible]
Ma[illegible] [illegible]nd
Betty [illegible] Will[illegible]
Bettye [illegible]
Frances [illegible]
Betty Hi[illegible]
Willoughby A[illegible] [illegible]

Fourth Row

Audrey Gibson '41, Bloomington
Caroline Thurston '40, Shelbyville
Chadwena Swayne '40, Indianapolis
Jean Johnson '41, Hammond
Betty Mae Smith '39, Indianapolis
Phyllis Landis '40, Indianapolis
Caroline Imel '40, South Bend
Alice Zwilling '39, Vincennes
Mary Ellen Bibbee PG, Athens, Ohio

Fifth Row

Geraldine Getz '41, Indianapolis
Elizabeth Thompson '40, Plymouth
Esther Hale '40, Winslow
Mary Elizabeth Crawford '39, Madison
Arleth Carvin '39, South Bend
Jean Bielby '39, Lawrenceburg
Elizabeth Rice '39, Monticello
Joan Anderson '40, Indianapolis
Betty Scully '39, Gary

Sixth Row

Kathleen Behr[illegible] '39, Indi[illegible]
Roberta Haskel[illegible], Indianap[illegible]
Margaret Lou Ma[illegible] '41, Bloomi[illegible]
Julianne Hoover [illegible], Wabash
Florence Dickman [illegible], Evansville
Elaine Dovey '40, [illegible]nderson
Grace Ashby '40, Lau[illegible]ga
Royleen Clark '41, East Chicago
Claudia Sue Leininger '39, Akron, Ohio

Seventh Row

Geraldine Smith '40, Ft. Wayne
Edythe Cale Thornton '39, Ft. Wayne
Jane Stevens '39, Hammond
Ann Abb ett '40, Ft. Wayne
Ann Hopman '40, Bloomington
Rosemary Smith '39, Terre Haute
Martha Sears '39, Elkhart
Betty Burris '40, Vincennes
Doris Henry '40, Anderson

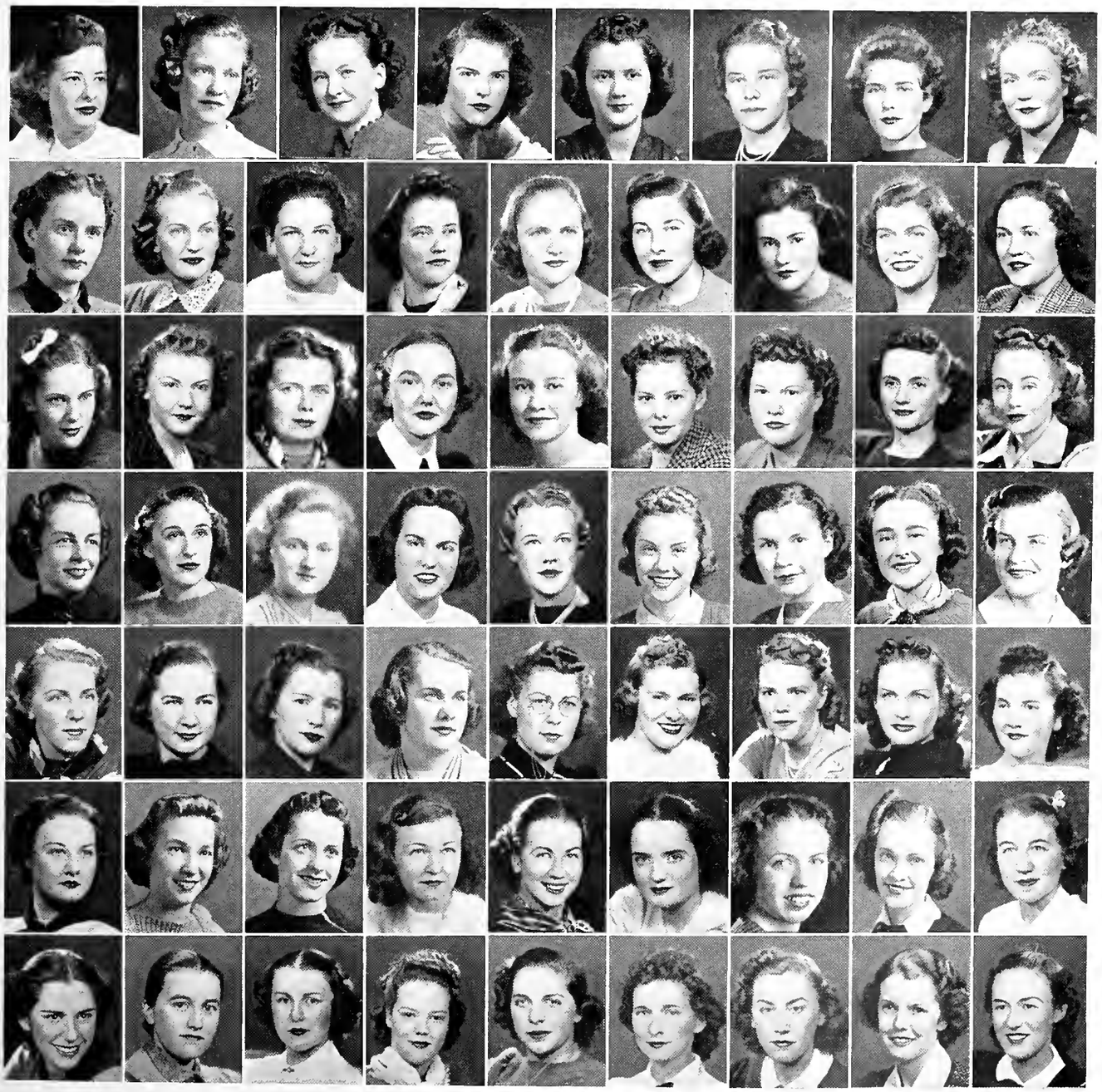

Sigma Kappa has an interesting history in that it was the first sorority to be founded in New England. Old records show that in the year 1874 Colby College had its first taste of coeducation. At this time five girls banded together to found Sigma Kappa.

The sorority is international in scope, with chapters in Canada. The group aids in the maintenance of the Maine Seacoast Mission as a tribute to its five founders.

On this campus, Tau chapter was founded in 1918 when the Independent Literary Society outgrew itself; the girls became Sigma Kappas, and the boys Lambda Chis. Today there are several Sigma Kappa members whose parents once were members of this Independent Literary Society.

Sigma Kappas prominent in activities are Lois Greenwood, who is a member of Mortar Board, Alpha Kappa Delta, and Oceanides, and vice-president of W.A.A.; Mildred Bernhardt and Elizabeth Kriekhaus are in Pi Lambda Theta; Jeanne Schrader, Mildred Bernhardt, and Elizabeth Kriekhaus are in Omicron Delta; Mildred Bernhardt is corresponding secretary of the Pan-Hellenic Council; Harriet Kriegbaum, Doris Nicholson, Gretchen Hoppes, and Anne Clifford are in Chi Gamma; Elizabeth Kriekhaus is on the Y.W.C.A. Council, as is Jean Robinson; Charlotte Jeanes is contributing editor of the *Folio,* and Harriet Kriegbaum, Charlotte Jeanes, Jean Robinson, and Lois Greenwood are members of Alpha Lambda Delta.

SIGMA KAPPA

Mildred Bernhardt ..... *President*
Jean Allen ..... *Vice-President*
Jeanne Schrader ..... *Secretary*
Elizabeth Kriekhaus ..... *Treasurer*

—AND WE HAVEN'T HEARD A THING

First Row

Treva Sayler '42, Indianapolis
Margaret Ruth Kriekhaus '41, Evansville
Mary Betty Moldthan '41, Indianapolis
Gretchen Hoppes '42, Middletown
Louise Foster '42, Bloomington
Eleanor Pace '41, Indianapolis
Jean Allen '40, Bloomington

Second Row

Roberta Poland '42, Indianapolis
Margaret Sturgis '42, Indianapolis
Lois Greenwood PG, Harlan
Mildred Bernhardt '39, Evansville
Edith Trautman '42, Michigan City
Louise Wylie '39, Bloomington
Marian Dingle '42, Chicago, Ill.

Third Row

[illegible] Ja[illegible]
Do[illegible]hy S[illegible]
Eli[illegible]eth [illegible]
Anne Dou[illegible]
Helen S[illegible]
Alice Appleg[illegible]
Harriet Kri[illegible]
Virginia Tri[illegible] '41

Fourth Row

Helen Hines '40, Lafayette
Betty Niederhaus '42, Haubstadt
Betty Lou Piez '42, Indianapolis
Jeanne Schrader '40, Jonesboro
Doris Nicholson '42, Evansville
Mildred Jackson '39, Kokomo
Jean Robinson '39, Michigan City

Fifth Row

Charlotte Jeanes '41, Indianapolis
Helen Hougland '40, Rockport
Dorothy Isaacs '39, Gillespie, Ill.
Vivian Woods '42, Ft. Wayne
Anne Clifford '42, Ft. Wayne
Ellen Jane Martin '41, Rushville
Margaretmonroe Yager '39, Owensville

One of the youngest of the social groups on the campus, Sigma Phi Upsilon, was organized in 1934. It was formed by a group of ten Jewish women who were aided to a great extent in this founding by Dr. Agnes E. Wells. The Sigma Phi Upsilon constitution closely parallels the Pan-Hellenic constitution and is written so as to permit affiliation with a national organization in what is hoped to be the near future. The group made a large step toward expansion by acquiring a chapter house last year.

One of the interesting customs Sigma Phi Upsilon has acquired during its short existence is the open house and tea held in the fall of each year for all Jewish coeds on the campus.

Sigma Phi Upsilon has two members of Alpha Lambda Delta, Betty Savesky and Betty Holland. The sorority is represented in Taps by Bernice Saperstein and Jeanne Sacks, and in Oceanides by Jeanette Pass, who also is a Daily Student reporter.

SIGMA PHI UPSILON

Edna Levi ..... *President*

Norma Katz ..... *Vice-President*

Bernice Saperstein ..... *Secretary*

Betty Holland ..... *Treasurer*

WITH VOICES FROM THE SAMMIE HOUSE

First Row

Irene Levy '41, East Chicago
Rosalie Levenson '42, Indianapolis
Betty Holland '41, Anderson
Rosalin Zinn '42, Ft. Wayne
Estelle Sider '41, Logansport

Second Row

Jeanette L. Fichman PG, Ft. Wayne
Edith Chasman '41, Indianapolis
Shirley Fine '42, New Albany
Alberta Shalansky '42, Indianapolis
Kaye Steinberg '40, Connersville
Mildred Horowitz '42, New York City

Third Row

Jeanne [illegible]
Florence El[illegible]
Betty Saves[illegible]
Bernice Saper [illegible]
Leona Rabinowitz, '4[illegible]
Edna Levi '40, Indiana[illegible]
Lorraine Lewis '42, Gary

Fourth Row

Norma Katz '40, Michigan City
Evelyn Pollak '42, Gary
Bernadine Dee '42, Indianapolis
Jeanette Pass '41, Gary
Ruth Feibleman '42, Terre Haute
Shirley Barnett '41, Indianapolis

Historically this sorority seems to have been of questionable origin, but only in the sense that its derivation was from an organization known as "The Three Question Marks". The group was founded by nine coeds at Virginia State Teachers College on October 15, 1898.

At some time during the evolution of the sorority, the Greek name of Zeta Tau Alpha was adopted. Zeta Tau Alpha was one of the first sororities to develop in the South and for a number of years confined its expansion to this region. In an effort to be of greater service to the people of the state in which it was founded, the organization has provided a health center in Currin Valley, Virginia, for the rehabilitation of the mountain people.

At its inception, in 1922, the Indiana University chapter was given the name of Alpha Xi. Annually on October 15 the group commemorates its national anniversary with a formal Founder's Day Dinner at which some honored province official is in attendance. Each year at a formal dinner the undergraduates present the graduating Seniors with Zeta rings.

Since appearing on this campus, Zeta Tau Alpha has become increasingly interested in campus activities. Extra-curricular rolls list Wilma Troutman, Elfreda Grande, and Betty Curts as members of Pleiades. Mary Catherine Moritz and Margaret Marley are active in Pi Lambda Theta. On the roster of Alpha Lambda Delta are Florence Gevers and Georgia Vorgang, and Barbara Gray is a member of Beta Gamma Sigma.

Among the prominent alumnae from this chapter are Mrs. Bernard Gavit, Mrs. Ford P. Hall, and Miss Elizabeth Lynch.

ZETA TAU ALPHA

Wilma Troutman ..... *President*
Mary Catherine Moritz ..... *Vice-President*
Margaret Marley ..... *Secretary*
Nelda Johnson ..... *Treasurer*

FIVE-ARMED STARS OF DEAR OLD SIGM

First Row

Florence Hruskovick '41, Whiting
Betty Adney '39, Lebanon
Jane Fear '41, Elwood
Nelda Johnson '41, Indianapolis
Mildred Fuhlberg '41, Gary
Rachel Jones '41, Anderson
Mary Kathryn Chappell '41, Petersburg
Nelda Cohn '41, Martinsville
Peggy Myers '41, Hongkong, China

Second Row

Martha Ciesar '39, Whiting
Mary Emahiser '42, Akron
Betty Lee '39, Bedford
Mary Lee Coultas '40, Tell City
Vera Bretz '41, Huntingburg
Barbara Collier '40, Martinsville
Betty Lou Phillips '42, Indianapolis
Margaret Manley '42, Brookville

[illegible] Row

[illegible]
[illegible]
[illegible]
[illegible]
[illegible]
[illegible]
[illegible]
[illegible]
[illegible]

Fourth Row

Mary Catherine Kirk '41, Martinsville
Carolyn Buechele '41, Winslow
Elfreda Grande '39, Indianapolis
Margaret Miller '41, Elwood
Mary Scales '40, Petersburg
Mary Catherine Moritz '39, Ft. Wayne
Wilma Troutman '39, Shoals
Dorothy Graf '41, Richmond

Fifth Row

Aline Cutler '42, Hammond
Anne Hooge '41, Mobile, Ala.
Margaret Marley '39, Gosport
Ethel Frisk '39, Hammond
Florence Miller '40, Gibson City
Rita Fernet '42, Ft. Wayne
Betty Curts '39, Bloomington
Mary Katherine Welmer '41, Columbu

"GIRLS, AS I SEE IT, WE'VE GOT TO DO IT THIS WAY"

1938-39 marks the third year in the existence of Forest Hall, women's dormitory. It was built in 1936 and occupied during that school year, but was not completed until last year. The women students housed in Forest live under a cooperative plan.

The social calendar includes an annual Senior dinner, faculty tea, spring picnic, and a tea given each fall for the Freshmen. Winter and spring formals are included also in the year's activities. It is a custom of the residents to warm up football fans with open house and coffee after home games.

A large number of dorm coeds shine in campus activities. Members of the intelligentsia include Jane Maxwell and Doris Taylor, Phi Betes. It seems that these girls go in for the teaching profession, for members of Pi Lambda Theta, women's educational honorary, include Madia Halstead, Mary Lou Beck, Margaret Thompson, Mary Frances Hercamp, Barbara Congleton, Loleta Branson, Doris Taylor, and Lucille Winn.

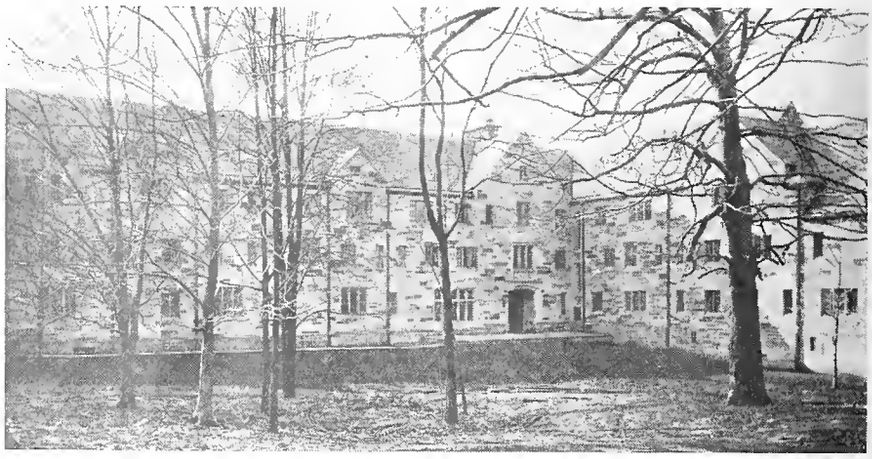

Representatives in Beta Gamma Sigma are Jane Judy and Margaret Thompson. Theta Alpha Phi claims Lois Noffke, and Eliza Bess Lucas is vice-president of Y.W.C.A. Forest Hall has three of those campus rarities—women medical students, namely Mary Alice Craig, Margaret Ann Bassett, and Lois Schoff.

Mary Holsinger, Geneva Senefeld, and Margaret Thompson represent the dorm on the A.W.S. Council. Miss Senefeld has been prominent also this year in Varsity debate, besides being a member of W.A.A. and secretary of the I.S.A.

FOREST HALL

Mary I. Taylor ..... *President*
Mary Jane Sherfey ..... *Vice-President*
Barbara Congleton ..... *Vice-President*
Margaret Postma ..... *Secretary*
Eloise Barnett ..... *Treasurer*
Dorothy Stevens ..... *Social Chairman*

—SENEFELD HAS SPOKEN!

First Row

Jane Bosart '39, Indianapolis
Catherine Keith '40, Shelbyville
Loleta Branson '39, Rockville
Kathryn Bowman '39, Marion
Ernestine Benton '40, Elberfeld
Barbara Congleton '40, Frankfort
Marian Swan '42, Wabash
Margaret Postma '40, Indianapolis

Second Row

Martha Daniels '39, East Chicago
May Gilkey '39, Crawfordsville
Catherine Hancher '42, Elwood
Virginia Hoffman '39, Brazil
Jean Hopewell '40, Seymour
Ann Jessup '40, Carmel
Alice Strey '40, Wabash
Lucille Winn '40, Greenfield

Row

Bowm
Hals
Morr
McC
C Keesl
Ed. Evan
Ma ie Cr
Dor Tayl

Fourth Row

Eliza Bess Lucas '40, Ft. Wayne
Helen J. Walker '39, Seymour
Virginia Drum '40, Indianapolis
Mary Jane Maxwell '39, Medaryville
Mary Adams '40, Sandborn
Rose Berndt '40, Indianapolis
Anabel Coffin '39, Marion
Dorothy Silverthorn '40, Rossville

Fifth Row

Elizabeth Lanza '39, Newark, N. J.
Beatrice Lomatch '39, Osgood
Marian Biltz '39, Mishawaka
Betty Stich '39, Indianapolis
Joanna Phillippe '42, Indianapolis
Frances Proud '39, South Bend
Louise Crabb '40, Indianapolis
Lucille Hall '39, Rensselaer

Sixth Row

Martha Le '42, Ft
Dorothy St '40,
Margaret Thompson '39,
Charlotte Bee '40, Osgo
Marjorie Stock '39, New
Mary Phegley '40, Fairbanks
Betty Brown '39, Elwood
Marjorie Rush '41, Indianapolis

Seventh Row

Dorothy Billings '42, Greensburg
Martha Myers '40, Noblesville
Mildred Kraft '39, Indianapolis
Ruth Roberts '42, Ft. Branch
Mary Kirkpatrick '40, South Bend
Esther Myers '42, Noblesville
Eugenia Smith '39, Frankfort
Muriel Collins '42, Lafayette

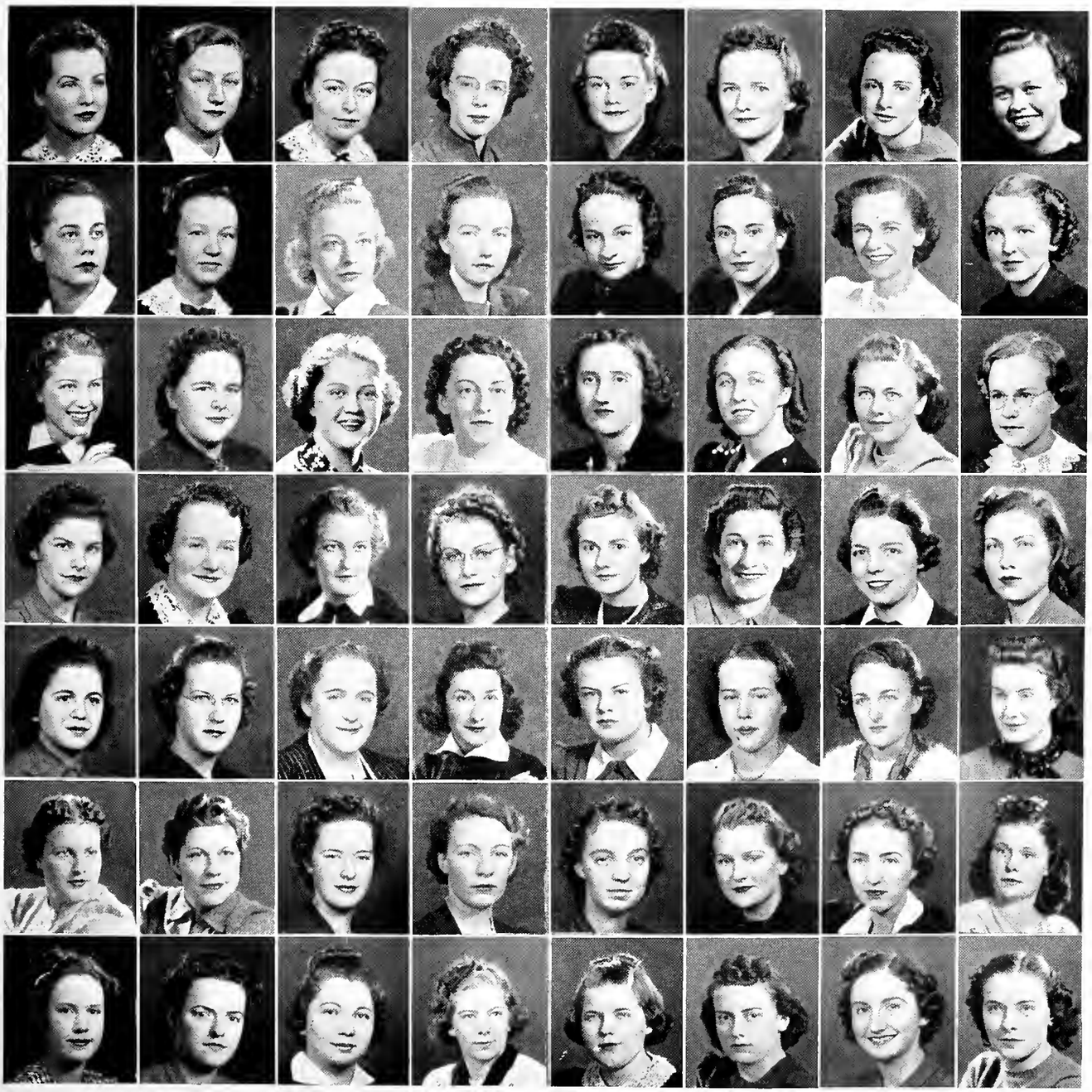

In Memorial Hall the business of studying, having teas and parties, and enforcing regulations has to be carried on through the cooperation of 200 girls. Much of the work is simplified by the two wings of the dormitory working separately. Thus each wing has its own pajama parties and radio parties; and West Memorial has an annual Easter breakfast, while East Memorial has a May Queen each year. The Hall as a whole gives faculty suppers each spring and date dinners each semester. The girls may visit informally with their parents and guests each Sunday afternoon while coffee is served and a short program is given in the living room.

The social directors, Miss Helen Stewart and Miss Marguerite Keller, see that the regulations are observed and supervise the various social functions. These supervisors are aided by councils which are elected by each wing.

Memorial Hall furnishes complete living facilities, and each wing is provided with a dining room. Many of the girls serve in the dining room to help toward their school expenses. The dormitory, which was built in 1925, is not large enough to accommodate all applying women students now. The quadrangle, which includes Forest Hall as well as Memorial Hall, will be completed when the new dormitory is finished next fall.

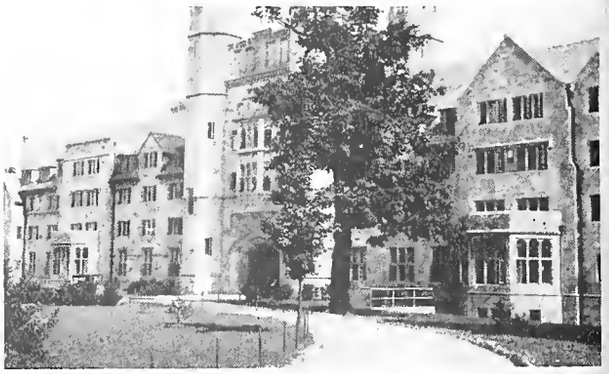

MEMORIAL HALL

East Wing

Nancy Gabbert ..... *President*
Bettie Rayle ..... *Vice-President*
Margaret Burns ..... *Secretary*
Kathryn Schneider ..... *Treasurer*

West Wing

Winifred Wilson ..... *President*
Mary E. Sause ..... *Vice-President*
Mary L. Masters ..... *Secretary*
Charlotte L. Erickson ..... *Treasurer*

LOOK AT THEIR SUNKEN GARDEN

First Row

Mary Barr '42, Union City
Mary Vehslage '39, Seymour
Mary O'Donnell '41, Indianapolis
Mary Louise Pow '42, Bicknell
Theresa Fisher '42, Evansville
Mary L. Masters '41, Indianapolis
Virginia Conrad '41, LaPorte
Winifred Cartwright '40, Charlestown
Kathryn Schneider '41, Vincennes

Second Row

Marian Kuhn '41, Gary
Martha Dukes '42, Frankfort
Wandaline Thomas '39, Veedersburg
Joanna Archibald '42, New Castle
Barbara J. Cotton '42, Indianapolis
Harriet Powers '41, Greenfield
Betty House '42, Atlanta
Hilda Sobrino '42, Arecibo, Puerto Rico
Ruth Waldbieser '39, Terre Haute

Third Row

[illegible] Isabelle Bra[illegible] [illegible]ell
[illegible]a Paxton '[illegible]
[illegible] Brook '42, S[illegible]
[illegible] Bolson '40, [illegible]
Ja[illegible]ffman '[illegible]
Be[illegible]ster '42, [illegible]
Ma[illegible] Brun[illegible]
Elsa [illegible]sh '41, [illegible]
Carol[illegible] Thiel '3[illegible]

Fourth Row

Betty Ault '39, South Bend
Laura Rarick '42, Upland
Betty Cull '41, North Vernon
Joan Veit '42, Union City
Rita Lemm '42, Lawrenceburg
Marianne Hackney '41, Indianapolis
Anna Mae Willis '42, Greenfield
Mavaline Ferrier '41, Freemont
June Rowland '42, South Bend

Fifth Row

Catherine Cherry '41, Shelbyville
Frances Yearick '41, Argos
Mario Sobrino '42, Arecibo, Puerto Rico
Maxine Morrison '42, Ft. Wayne
Anne Kuzmitz '42, Gary
Eleanor Sands '41, Three Rivers, Mich.
Marjorie Ludlow '40, Elmira, N. Y.
Sylvia Kupersmith '42, New Rochelle, N. Y.
Marjorie McKinley '40, Vincennes

Sixth Row

Charlotte Hasem[illegible] '40, Li[illegible]
Maurine Clayton '42, Linto[illegible]
Cletius Lampe '42, Rushville
Leona Nowviskie '42, Crown [illegible]
Louise Hemmer '41, Ft. Branch
Dorothea Lucas '4[illegible], Indianapolis
Margaret Burns '41, Keystone
Mildred Magel '41, South Bend
Mary Sause '40, Aurora

Seventh Row

Edna Rosenbaum '41, Wanatah
Eileen Miller '41, New Castle
Virginia Eshleman '40, Gary
Louise Love '40, Indianapolis
Marjorie Miller '42, Yorktown
Helen Burton '42, Sandborn
Jean Blocher '42, Hasbrouck Heights, N. J.
Marsena Garretson '41, Hammond
Florence Lustgarten '42, Indianapolis

Eighth Row

Beverly Carraway '42, Noblesville
Sarah Wills '42, Indianapolis
Helen Woytovich '42, Gary
Charlotte Erickson '39, South Bend
Charlotte Perrine '40, Indianapolis
Viola Bredeweg '42, Linton
Betty Keyser '41, Plymouth
Kathryn Campbell '40, Boonville
Marjorie Katterhenry '42, Indianapolis

Ninth Row

Betty Harsh '41, Bluffton
Normabelle Helmen '40, South Bend
Marcella Horn '40, Fairfield, Conn.
Winifred Wilson '39, Bowling Green, Ky.
Julia Spector '39, Indiana Harbor
Betty Brammer '42, Indianapolis
Gayle Gardner '42, Indianapolis
Dorothy Egger '42, Indianapolis
DeVore McQueen '42, Flat Rock

INDIANA UNIVERSITY'S MEMORIAL UNION . . . University Post Office receives some business . . . Students catching up on world affairs in Men's Lounge . . . Bookstore takes some special orders . . . Time out for relaxation in the Commons . . . Informal Union-A.W.S. dance in Alumni Hall . . . To go to the Commons, that is the question . . . Chatting on the steps which lead to the Fireside Bookshop . . . .

PUBLICATIONS
HONORARIES

1939 ARBUTUS

OFFICE HOURS

BETTY LOU FRALING
EDITOR-IN-CHIEF

With a greatly increased budget at its disposal, the staff of the 1939 Arbutus was able to make substantial improvements in its working organization. A photography staff and a dark room were placed at the disposal of the editorial staff in order to facilitate the handling of pictures. Assisting Betty Lou Fraling, editor-in-chief, were associate editors Audrey Smith, Al Harrison, Buck Mauck, and Virginia Heller. Sophomores who served on the editorial staff are John Kistler, John Vanatta, Bette Anne Tillman, Virginia Cowan, Mary Ruth Steinmetz, Relda Hoelocker, Royal E. Purcell, Mary Jane Straub, Jack Fairchild, Dick Stoner, Lucille Sutton, and Bob Overmeyer.

Business Manager Al Higdon's efforts accounted for the great increases in the advertising and the circulation. This added income placed enough money at the disposal of the editor to allow the extensive use of color throughout the book, a padded cover, and other refinements heretofore beyond the reach of budget. Assisting Higdon on the business staff were Rembrandt Hiller, Bob Twyman, and Manuel Rothberg. Sophomore members of the business staff included Herman Dicter, Royleen Clark, John Clerkin, Virginia Austin, Charleen Romines, Marvin Miller, Phil Green, Bill Fisher, Shirley Maloney, Bernard Kaufman, Bill Keck, and Jack Holmes.

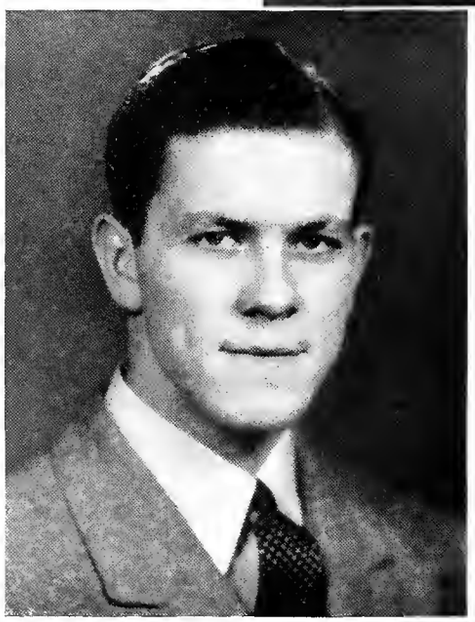

AL HIGDON
BUSINESS MANAGER

Editorial Staff at work—Mauck, Sutton, Steinmetz, [illegible] Kirchild [illegible]r.

Keck, Clark, Austin, Higdon, all of the Business Staff.

Business aides—Miller, Twyman, Green.

More editorial lights—Harrison, Cowan, Kistler, Overmeyer, Stoner.

[illegible]

INDIANAPOLIS ARBUTUS STAFF

Cooperating willingly with the editor-in-chief and business manager of this publication, the editors and business managers on the Indianapolis campus have devoted sincere efforts toward producing improved Medical and Dental divisions of the Arbutus. Their thorough tactics proved to be of valuable assistance in the production of this school annual.

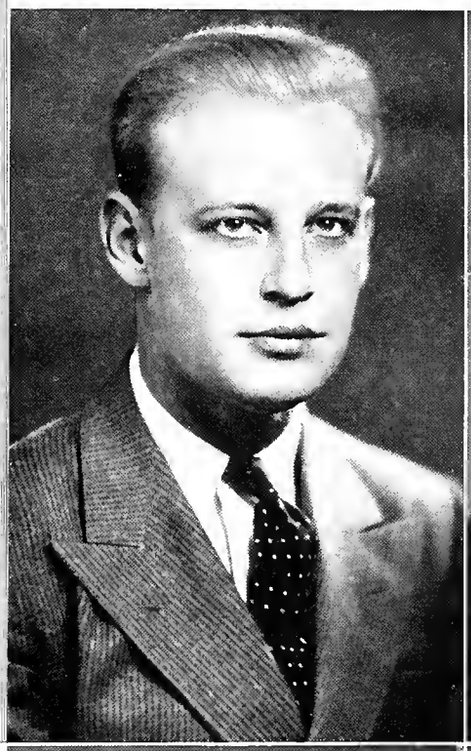

CLEO C. SHULLENBERGER
Medical Editor

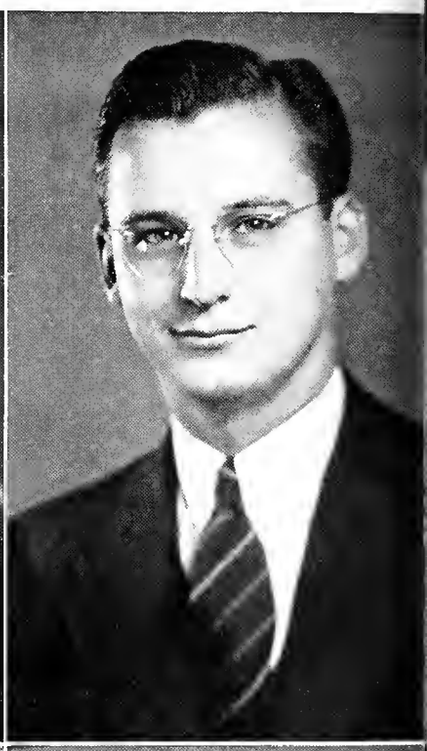

JAMES G. SHANKLIN
Medical Business Manager

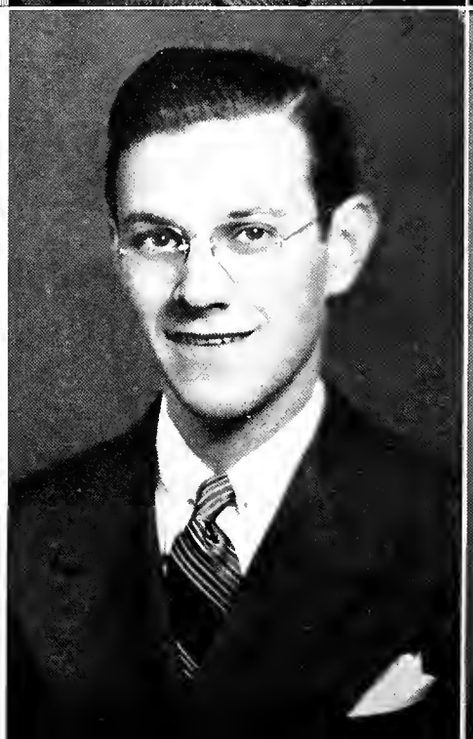

HEIMAN LIEBERMAN
Dental Editor

WILSON A. LIVINGSTON
Dental Business Manager

LAUGHLIN
tographer

LOUIS TON
Ass.

BILL MORRIS
Assistant

As an experiment this year the Executive Board of the Arbutus established a photography division in connection with the regular staff. It was felt by the Board that such an addition would aid the staff in procuring pictures of a uniform quality and would reduce the cost of photography.

Herb McLaughlin was appointed to act as official staff photographer, and he was permitted to select two assistants. Louis Hutton was placed in charge of developing and printing, and Bill Morris was chosen to take care of the chemical supplies.

A wide variety of practical newspaper photography gives McLaughlin an ample background of experience. He contributed the use of his Speed-Graphic camera and his dark room equipment without charge. Membership in the News Photographers Association is evidence of McLaughlin's standing in the profession of photography.

The Arbutus staff is indebted to the new photographic division for the cooperation, good photographs, and efficient service it supplied during the production of the book.

PROFESSOR JOHN E. STEMPEL

One of working newspapermen's chief arguments against employing college-trained journalists is that they often are trained by men who never have entered a city room. So the appointment this fall of Prof. John E. Stempel as head of the Deartment of Journalism was welcomed in that he is a veteran of more than a decade of newspaper work. Prof. Stempel, succeeding Prof. J. W. Piercy, who resigned the position after twenty-seven years of service to the University, came to the University from the Easton (Pa.) Express, where he had been news executive.

Prof. Stempel was born in Bloomington, the son of Prof. and Mrs. Guido Stempel, instructors in comparative philology. He was graduated from the University in 1923. Then followed a period of work on Bloomington papers and as instructor in journalism and English and publicity director at Lafayette College, Easton, Pa. In 1927, he attended Columbia University, there to obtain the M.S. degree and act as news editor of the Columbia University Alumni News. After seven years as a copy editor on the New York Sun, he moved to the Easton Express and thence to the University. This year he was faculty adviser of both The Indiana Daily Student and Sigma Delta Chi, professional journalistic fraternity, of which he is a past national president.

THE INDIANA DAILY STUDENT

The Summer Student, published semi-weekly during the summer session, had Robert Franks as editor-in-chief. His assistants were Helen Weatherwax and John McLeod, night editors; Margaret Kerkling, day editor; Walter McElvain, sports editor, and Dan Lutes, campus editor. A skeleton reportorial staff made up of summer session students chosen by Prof. J. A. Wright, faculty adviser, was augmented in its work by Associated Press dispatches received over the teletype machine.

Summer Student staff members brave the heat to put out one of their semi-weekly issues . . . Prof. J. A. Wright, faculty adviser of both the Summer and State Fair issues, pauses in his work . . . Looking at you in double-breasted suit is Tom Buck, editor-in-chief of the State Fair Student . . . In the middle is Bob Franks, Summer Student editor . . . This study in shirt-sleeves is the State Fair Student staff.

The State Fair Student, only paper in the world to be published on a fairgrounds, was written and edited for five issues during the State Fair at Indianapolis, the copy being sent to Bloomington nightly to be printed. The staff consisted of Tom Buck, editor-in-chief, Mary Aldred, Hazel Parsons, Paul Meacham, Andrew G. Olofson, Rob Williamson, Nathan Kaplan, and Frank Widner. Prof. J. A. Wright was faculty adviser. Every piece of news in the paper concerned the fair itself.

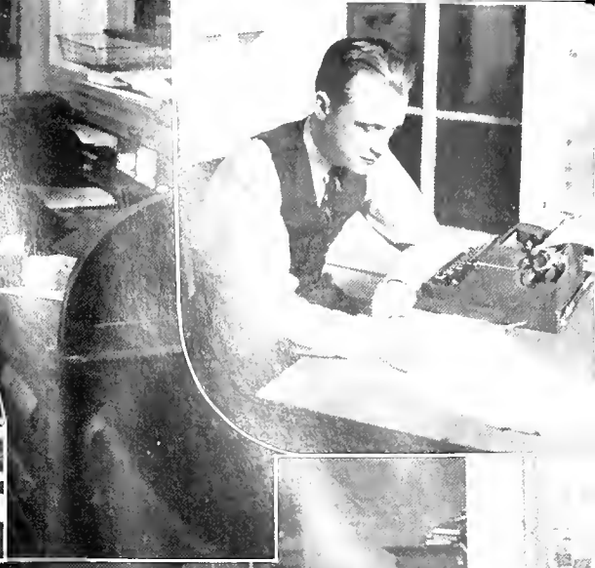

In his editorial sanctum sits Sam Gordon, editor-in-chief the first half of the second semester . . . Columnist, first semester editor-in-chief is Helen Weatherwax . . . Hard at work is Tom Buck, first "chief" the first semester . . . Cigarette dangling, Prof. Stempel performs his faculty adviser duties.

Giving journalism students practical experience in newspaper methods, The Indiana Daily Student this year maintained its position as one of the country's top campus dailies. More than eighty students made up the staff, ranging from lowly reporter to harried editor-in-chief.

Editors-in-chief the first semester were Tom Buck and Helen Weatherwax, each taking the helm for half the semester. They were assisted by Andrew Olofson, Sam Gordon, and Rob Williamson, night editors; Paul Meacham, Forrest Garderwine, Howard Sterrett, and Ann Johnson, day editors; David B. Richardson, campus editor; Bernard Rose, city editor, and Frank Widner, sports editor.

Heading the staff the second semester were Sam Gordon and Andrew Olofson. Other positions were held by Richardson, Nathan Kaplan, and Lowell Freeland, night editors; Sam Wells, campus editor; Leo Melzer, city editor, and Bob Meyer, sports editor.

Editorially the paper campaigned successfully for no smoking in the Fieldhouse during basketball games, printing of exact votes in elections, a student refugee movement, and freedom of expression regarding a demonstration against Communists prior to an election.

Coverage of the banking conference held on the campus drew special praise, while the April Fool's day issue, with the streamer headline "Final Exams Are Abolished", was notable. Innovations this year were student and faculty guest columns, biographical sketches of prominent alumni, daily analyses of campus organizations, and press conferences with President Wells to aid the editorial board.

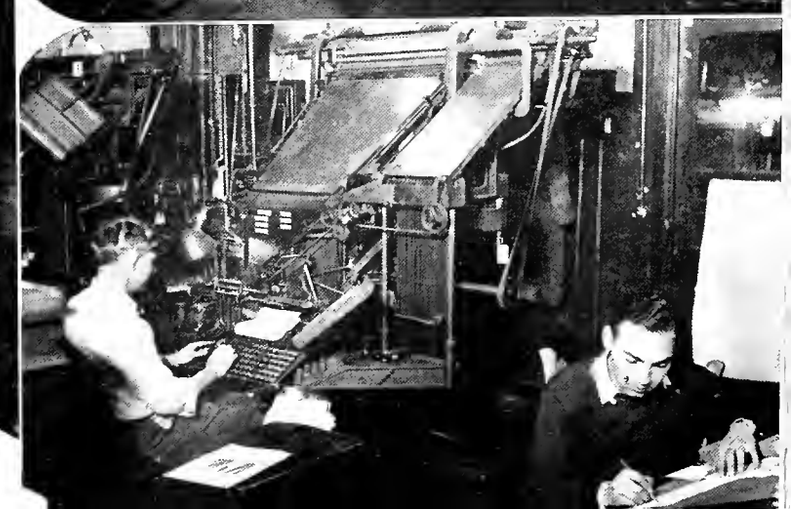

Four integral parts of Daily Student operation are the copy desk, with Nathan Kaplan supervising the night shift; the editorial page, with second semester editor-in-chief Andy Olofson at the copy desk and in the midst of his editorial board in the Sigma Delta Chi den; the press—grinding out copies at 2 a. m., and the backshops, showing linotyper and proof reader.


BORED WALK
BORED WALK
BORED WALK
POST-MORTEM
15 Cents
February 1939
SKULLS
MYSTERY ISSUE
THE HORROR
BORED

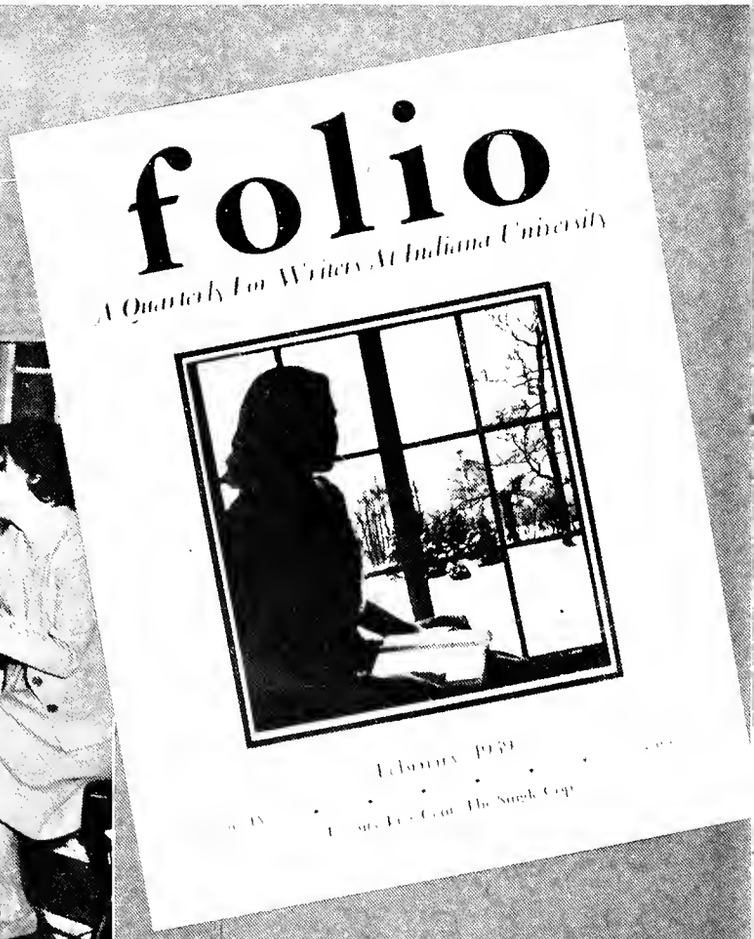
folio
A Quarterly For Writers At Indiana University
February 1939

Dan Bretz, managing editor of the Bored Walk, has succeeded in obtaining variety in the various issues of Indiana's monthly humor publication in spite of the handicap of lack of an official staff and office.

THE BORED WALK

The Bored Walk, Indiana University's student humor publication, appears each month as the product of an all-student staff. Now in its eighth year, the magazine has grown rapidly and has become one of the leading college magazines. It boasts a larger circulation than any other campus publication.

The annual Freshman Princess contest is sponsored by the magazine to select the most beautiful Freshman coed. Five contestants are chosen by applausometer showings, and the final winner is selected by a committee of prominent judges.

Features of the Bored Walk are photos, candid camera shots of campus personalities, gossip and humor, and exchanges with other well-known college periodicals. The "Borings" section is a source of campus gossip, familiar to all students.

The Bored Walk recently was named winner in an advertising contest, qualifying as the best magazine of its type as a medium for national advertising.

An important place is filled by the magazine as the humor medium of Indiana's publication world.

THE FOLIO

In 1935 the Folio was established as a private enterprise. However, in 1937, the need was felt for a larger magazine in which writers could express themselves creatively, and the English Department took over publication, making an enlargement and several improvements.

The source of material for the Folio is entirely from students of the University. Articles are received from the required and the advanced English composition courses, from general submission, and from articles, written by I. U. students, which have been published elsewhere. The illustrations in the magazine come from the Daubers' Club and the Camera Club.

The staff is made up from two general divisions. The permanent staff is composed of selected members. In this division falls the editorship, which is rotated, having two different co-editors for each issue. Besides this selected group, there are a number of contributing editors who are chosen after turning in three acceptable articles.

The purposes of the Folio are to provide a means of expression for writers at Indiana and to supplement the regular texts for classes in English composition.

The Folio staff at work in its office. Seated are Mrs. Cecilia Hendricks, Chauncey Sanders, Ralph Collins, William Jansen, and Miss Josephine Piercy. Standing are Miss Mary E. Campbell, Jean Glenn, and Robert Martin.

OTHER PUBLICATIONS

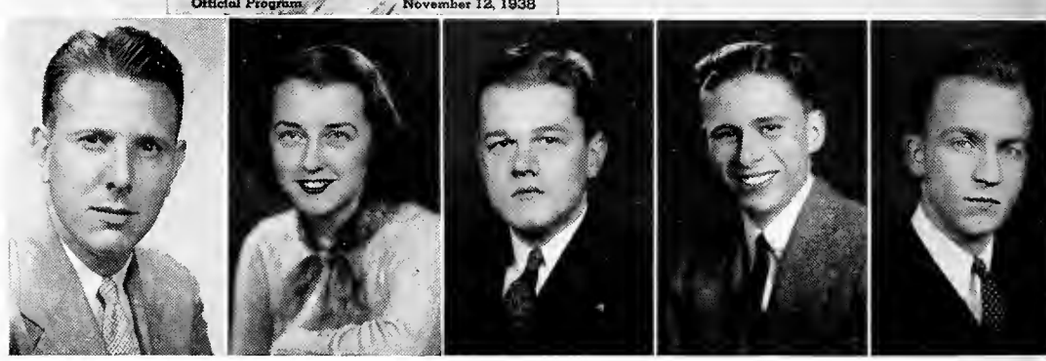

Roger Hurst
Editor of the Alumni Magazine

Mary Aldred
Editor of the Freshman Handbook

William Deane
Editor of the Freshman Guide

Robert Sturgeon
Editor of the Red Book

Andrew Olofson
Editor of the Athletic Review

RED BOOK

A complete directory of Indiana University, the Red Book supplies information concerning all students enrolled in the University, as well as faculty members and administrative officials. Under the sponsorship of the Y.M.C.A., the material is compiled and printed for the convenience of students.

ATHLETIC REVIEW

The Indiana Athletic Review makes its appearance at home football games in combination with the official program. With pictures of outstanding Indiana athletes, lineups of the games, and information on Indiana and opposing players and teams, it gives a composite picture of football at Indiana University.

FRESHMAN HANDBOOK

The Freshman Handbook, a guide of information for the coed members of the incoming Freshman class, is prepared alternately by the A.W.S. Council and the Y.W.C.A. Through the handbook Freshman coeds are given a preview of University life.

FRESHMAN GUIDE

The Freshman Guide is a manual of information for men students entering the University for the first time. The University Y.M.C.A., in cooperation with the Indiana Union, compiles this guide to acquaint students with the academic work and the social and extra-curricular activities at the University.

ALUMNI MAGAZINE

A magazine of Indiana University graduates and former students, The Indiana Alumni Magazine appears monthly to keep Indiana's alumni informed of the progress of their alma mater and the happenings in the lives of their former classmates and friends.

IF OUR FOREFATHERS COULD MAKE CONSTITUTIONS,

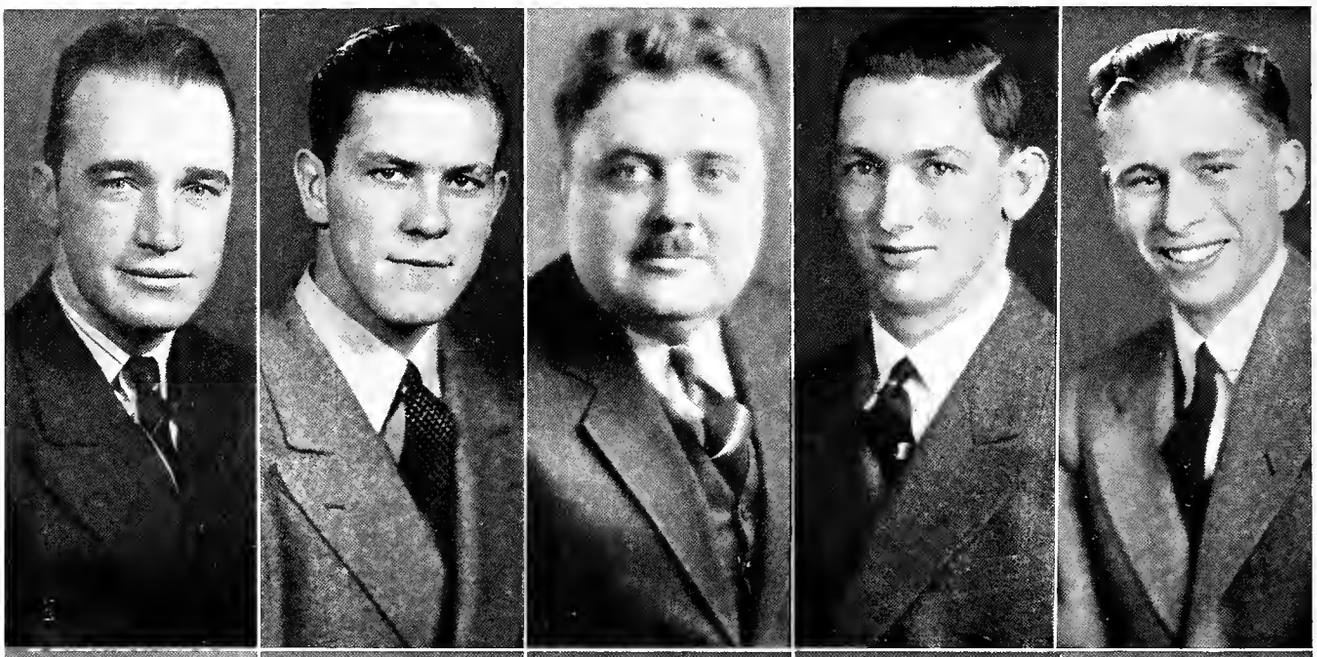

First Row
Tom Buck
Al Higdon
President Wells
Dick Schannen
Bob Sturgeon

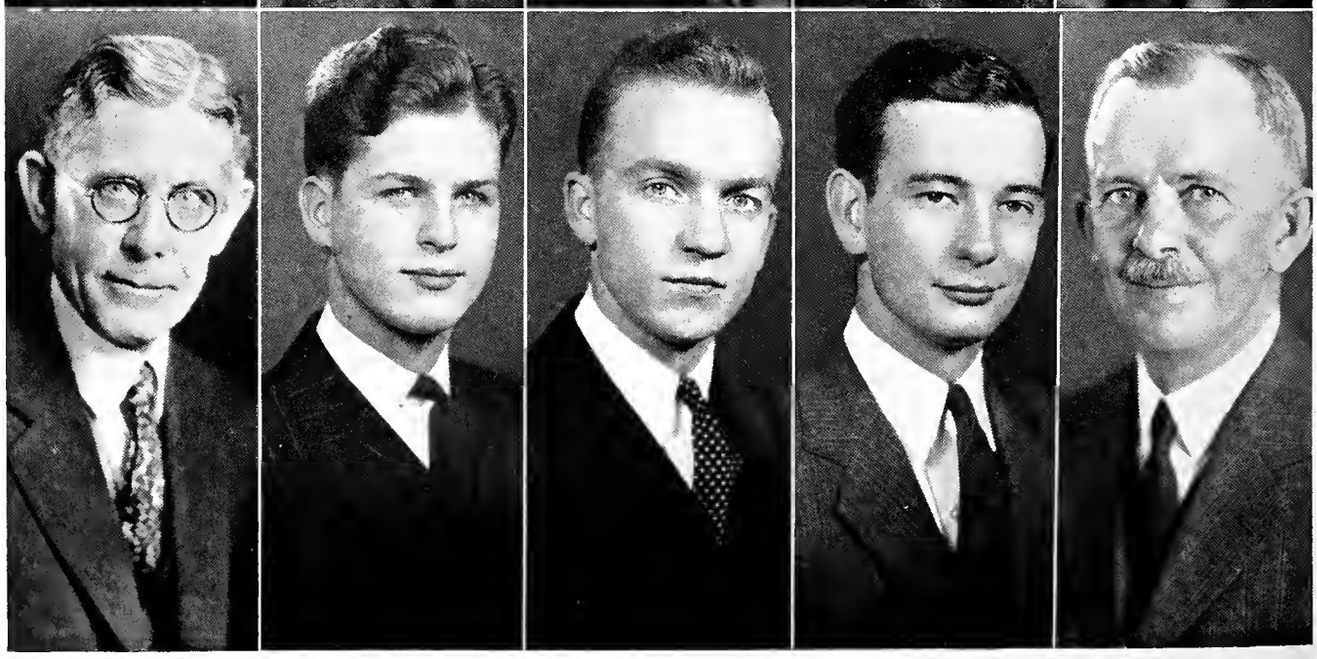

Second Row
Dean Sembower
Buck Mauck
Andy Olofson
Neal Gilliatt
Dean Edmondson

WHY CAN'T WE REVISE THEM?

Albert L. Higdon ..... *President*

J. Thomas Buck ..... *Vice-President*

Richard H. Schannen ..... *Secretary*

BOARD OF AEONS

"Highest student tribunal" is the signal honor belonging to the Board of Aeons. The Board serves as the link between the student body and the University administration. Membership on the Board is perhaps the highest honor a man student can gain. To be eligible, one must have demonstrated unusual leadership or high scholarship. The Board lists, twice a year, those Juniors and Seniors whom it deems best able to carry out its work. After the list has been approved by the Dean of Men, the President of the University then makes the final selections. Those chosen represent almost every phase of campus activities.

The Board of Aeons is unique in that it is confined to Indiana University. It was founded in 1921 with the help of President-Emeritus William Lowe Bryan. It aids University officials by making recommendations to the Board of Trustees. If the trustees approve the recommendations, the changes are put into effect.

Because of the large number of questions which are brought up continually, the Board meets every Monday night. Unusual is the Board among campus organizations in that the proceedings of its meetings necessarily are secretive in nature. Every constitution on the campus is checked by the Board, and about the only time the student body ever knows there is a Board of Aeons—other than when its members are selected—is when it revises the Junior Prom constitution, a yearly event.

DOUGH HEAVY? AND HOW!

First Row
Mona Jane Wilson
Jane Dillin
Lois Greenwood
Martha Jean Caster
Martha Martz

Second Row
Rosemary Redens
Jane Bosart
Cynthia Demaree
Edith English
Edythe Thornton

Third Row
Ruth Smith
Elizabeth Rice
Mary Aldred
Martha Mull

THEY HANDLE THE DAMES' BALL RACKET

Edythe Thornton ..... *President*

Jane Dillin ..... *Vice-President*

Rosemary Redens ..... *Recording Secretary*

Cynthia Demaree ..... *Corresponding Secretary*

Jane Bosart ..... *Treasurer*

MORTAR BOARD

Election into Mortar Board is considered one of the highest honors among extra-curricular activities for women. Dr. Agnes E. Wells, former Dean of Women, organized the local chapter in 1921. Miss Wells was one of those who framed the national constitution of Mortar Board when it was founded in 1918.

Candidates for membership are chosen by the previous year's organization and are capped at the Junior-Senior Luncheon on Foundation Day. It is the purpose of Mortar Board to develop a finer type of college woman; to promote a spirit of fellowship, service, and loyalty; to recognize and encourage a high degree of scholarship and leadership, and to provide for the cooperation between Senior honorary societies for women.

Previous to this year Mortar Board has had a Freshman recognition list. However, this year the plan was changed to recognize outstanding Sophomores. The Dames' Ball, the night when the women pay, is the outstanding social event sponsored by the organization. Other projects include the awarding of three tuition scholarships, the sale of Phillips Brooks calendars, and the tutoring list. Each year Mortar Board has an old clothes drive for needy women. During orientation week in the fall, members serve as student counselors.

HEREAFTER, UNION MASS MEETINGS WILL BE

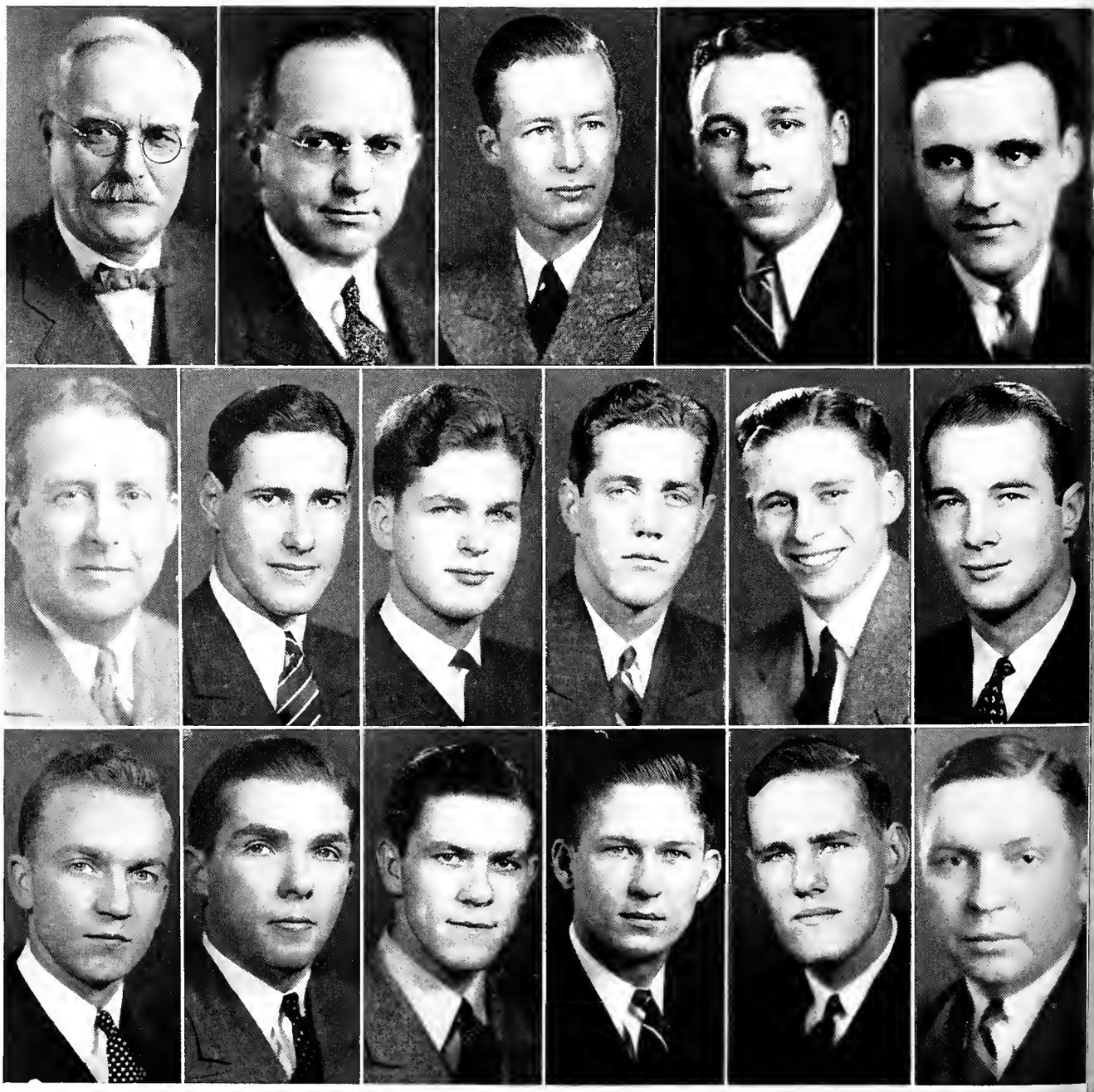

First Row
W. A. Cogshall
J. J. Robinson
Ted Fleming
Walt Smith
J. E. Patrick

Second Row
Paul Feltus
Clair Richardson
Buck Mauck
Jim Bob Anderson
Bob Sturgeon
Bob Boughman

Third Row
Andy Olofson
Mifflin Thomas
Al Higdon
Bob Lawrence
John Visher
G. F. Heighway

HELD IN THE BOOKSTORE PHONE BOOTH

Ted Fleming ..... *President*
Bob Lawrence ..... *Vice-President*
Al Higdon ..... *Secretary*
J. E. Patrick ..... *Director*

The Indiana Union was founded in 1909 by a group of students headed by John Whittenberger. Its avowed purpose was "To promote the interests of the University and its students". Since the erection of the Union Building in 1932, the Union has been able to fulfill its purpose to a higher degree than ever before. Membership in the Union is automatic to every white male student on the campus.

The governing unit of the Union is the Union Board. Fifteen members comprise the board, twelve of whom are students; two, faculty members; and one, the Director of the Union. Membership on the board is gained either through appointment by a selection committee or through an election held each spring.

The Union serves the students in many ways, with the board members planning and supervising its many activities. Among the most valuable of these are the dances, guide service, Grid Graph, Open Forum, pep session, banquets, and billiard teams. In conjunction with A.W.S., the Union brings noted dance bands to the campus.

NOW, HERE'S A WORTHY ORGANIZATION

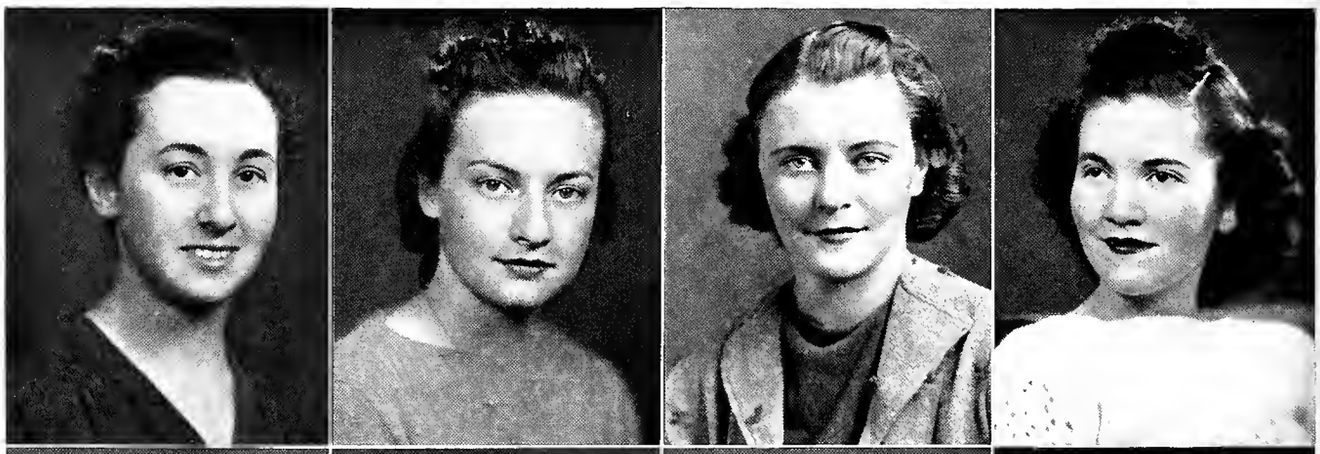

First Row
Marth Jean Caster
Jeanette Strayer
Geneva Senefeld
Betty Scully

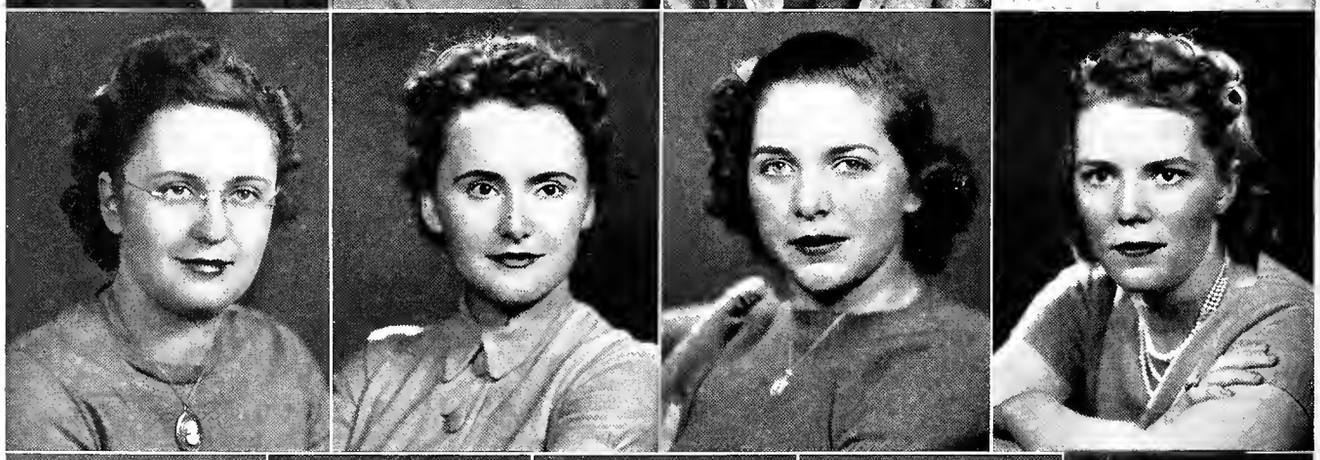

Second Row
Mary Holsinger
Bette Anne Tillman
Anne Hopman
Elizabeth Rice

Third Row
Ruth Smith
Margaret Thompson
Rosemary Treanor
Mary Beth Hunt
Frances Proud

...TEAS ARE SUCH FUN!

Ruth Smith	*President*
Martha Jean Caster	*Vice-President*
Rosemary Treanor	*Secretary*
Geneva Senefeld	*Treasurer*
Mary Beth Hunt	*Social Chairman*

ASSOCIATION OF WOMEN STUDENTS

One of the first things a Freshman woman hears about upon entering Indiana University is Coed Counseling. To the bewildered novice of campus rules, regulations, and traditions comes the aid of a coed counselor, sponsored by the A.W.S., who helps her over the first rough paths of adjustment to college life.

In 1920 A.W.S., the child of two similar organizations, the Women's League and the Women's Self-Government Association, was established on the Indiana campus. Every woman student upon entrance in the University automatically becomes a member of the Association. Corresponding to this organization is the Indiana Union for men. A.W.S. is a member of the National Inter-Collegiate Association of Women Students.

A.W.S strives toward bringing about unity and mutual helpfulness among women and in promoting and maintaining the highest standards of University life. Organized and unorganized women who satisfy the qualifications in scholarship and activity merit points are represented equally on the Council. The entire Association has a required meeting once a year; the Council meets weekly.

The Association combined efforts with the Indiana Union this year in sponsoring Friday night dances, Saturday afternoon mixers, and dance classes. Independently it operates the East Wing of the Student Building, throws a dinner for Freshman women, a Halloween party for all University women, a tea for upperclasswomen, a Christmas party for underprivileged children, and two scholarships for outstanding Junior coeds. A.W.S. also publishes a University Song Book, assists in the publication of the Freshman Handbook, and maintains a loan fund of $1,000.

CONGRATULATIONS! YOU DON'T EVEN

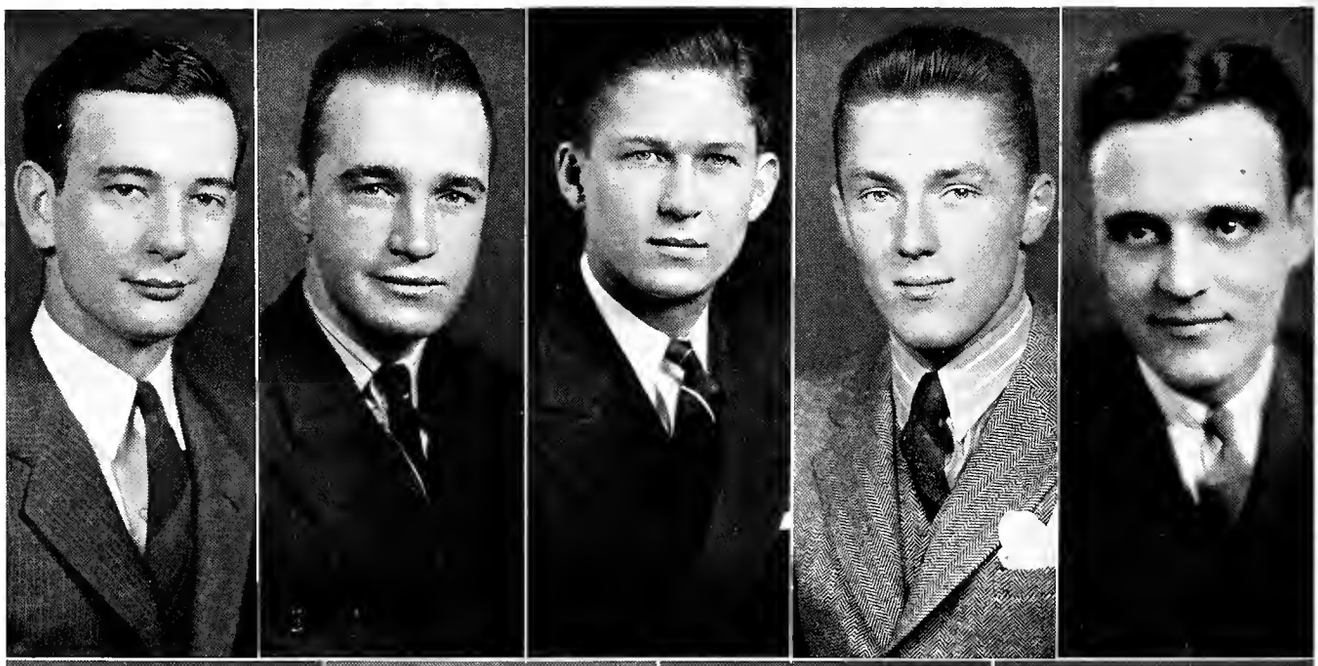

First Row
Neal Gilliatt
Tom Buck
Bob Lawrence
Mel Trutt
J. E. Patrick

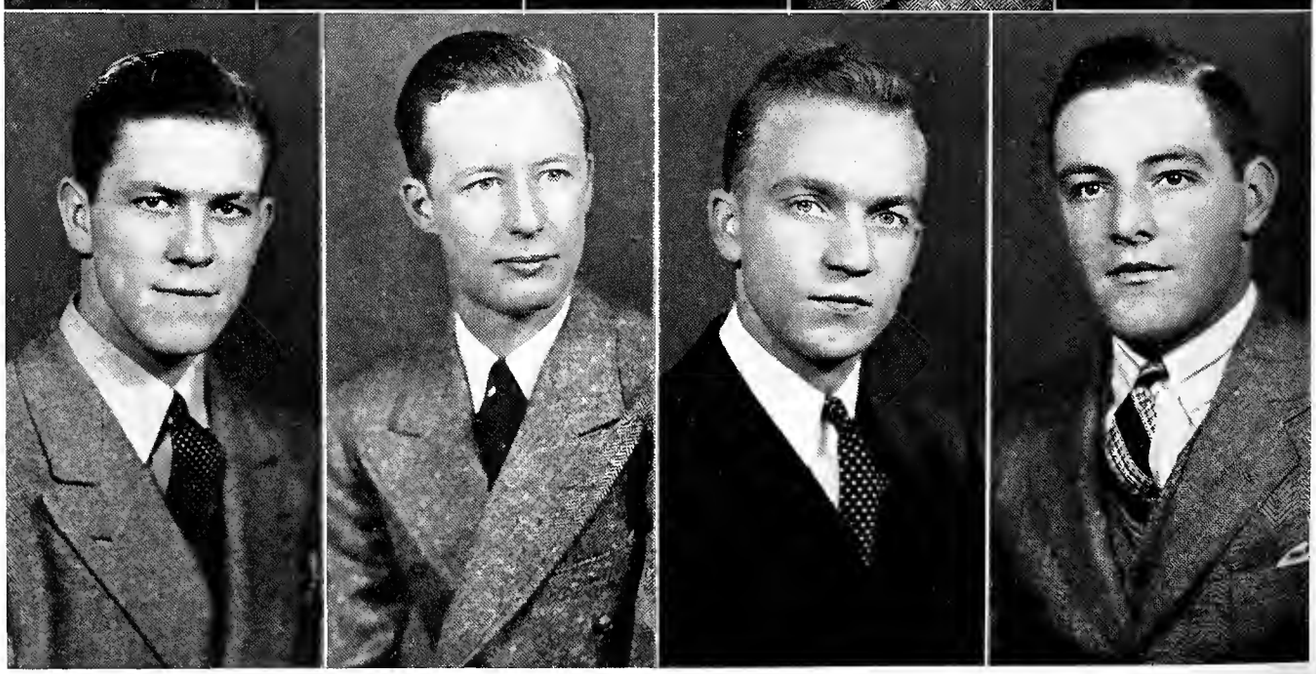

Second Row
Al Higdon
Ted Fleming
Andy Olofson
Ernie Andres

DRAGON'S HEAD

OFFICERS

First Semester

Ted Fleming ..... *President*

Thomas Buck ..... *Vice-President*

Ernest Andres ..... *Secretary*

Al Higdon ..... *Treasurer*

Second Semester

Andrew Olofson ..... *President*

Robert Lawrence ..... *Vice-President*

Neal Gilliatt ..... *Secretary*

Mel Trutt ..... *Treasurer*

Conceived in the idea that every man should start a fraternity, Dragon's Head remains a unique organization among the ever-increasing files of the honoraries. This purely honorary honorary began its existence on the Indiana campus in 1933.

Dedicated to the purpose of providing the incumbent B.M.O.C.s with two square meals a year, the organization skims only the cream of the extra-curricular crop for its initiates. The eligibles are Senior men only. As such, they must have attained the highest rankings of major University activities. A man must be either captain of a major athletic team, editor or other executive officer of a major publication, or president of one of several organizations.

Four men are initiated each spring at the induction banquet and four more at the banquet held in the fall of the year. Thus the group limits its membership to eight men, and twice a year the four officers are chosen from the ranks of new members.

HERE'S ANOTHER SERVICE ORGANIZATION

First Row
Ted Fleming
Evan Stiers
Allan Linker
Jack Mueller
John Tuthill
Dick Schannen

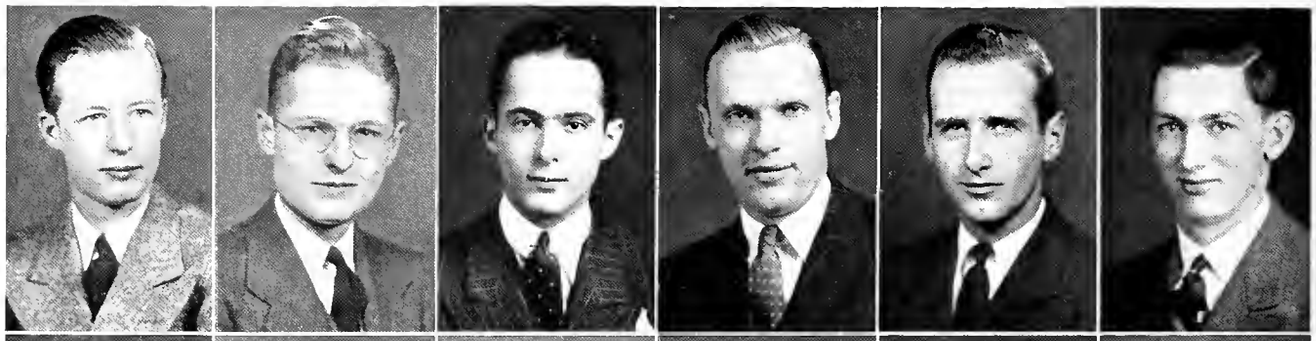

Second Row
Neal Gilliatt
Tom Buck
Jim Bob Anderson
Andy Olofson
John Visher
Bill Mayse

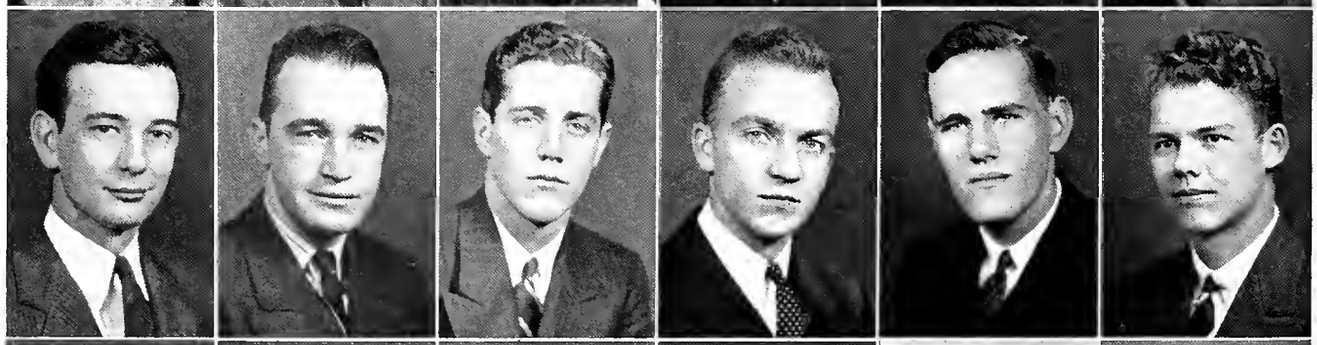

Third Row
Al Higdon
Charles Baillie
Willard Findling
Paul Boxell
Jim Pease
Bob Weir

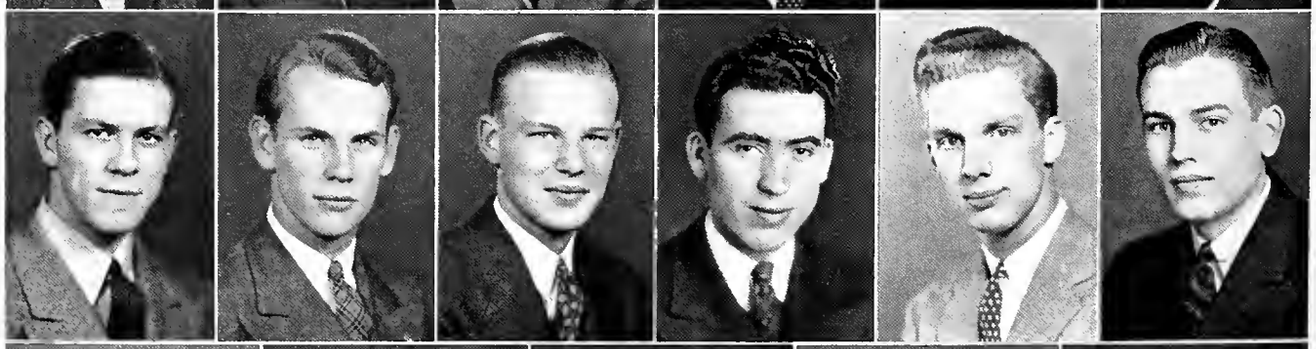

Fourth Row
Buck Mauck
Dan Bretz
Sam Mitchell
Manuel Rothberg
Bill Osburn

—JUST LIKE THE SERVICE IN THE COMM[illegible]S

Neal Gilliatt ..... *President*

Jim Bob Anderson ..... *Vice-President*

Dick Schannen ..... *Secretary*

Through the efforts of Major Bert C. Riley, Blue Key, national honor fraternity, was founded at the University of Florida in 1924. The fraternity was organized by a local group of students of the university for the purpose of welcoming members of the state legislature to their campus. At that time, a charter was drawn up and, in 1925, the organization became national in scope. A chapter was founded on the Indiana campus in 1929 to recognize student activities, character, and scholarship.

As prerequisites for membership, to be eligible for consideration, a student must have accumulated at least 100 points by participation in extra-curricular activities, his scholarship must be not less the 1.3, and he must have the endorsement of the President of the University. Selections are made from Junior and Senior men.

Blue Key honors the outstanding Freshmen each year by compiling a recognition list. The Blue Key Victory Ball is the highlight of the fraternity's social activities. Luncheons are held every other Thursday, at which time various campus problems are discussed. An annual affair of the organization is the burial of "Old Jawn Purdue" at the pep session preceding the Indiana-Purdue football game.

NO, YOU STUPID RHINIE—I'M NOT

First Row
Laura Wilkins
Ruth Ferris
Marion Smith
Elfreda Grande
Wilma Troutman
Peggy Sue Leininger
Betty Lou Fraling

Second Row
Harriet Scott
Mary Ann Kunkel
Julia Ann Harting
Rosemary Redens
Sarah Gray
Billie Cash
Maude Alice Dodson

Third Row
Sally Camp
Jean Bielby
Mary Aldred
Betty Gale
Marilou Thomas
Marian Sharp
Betty Schrader

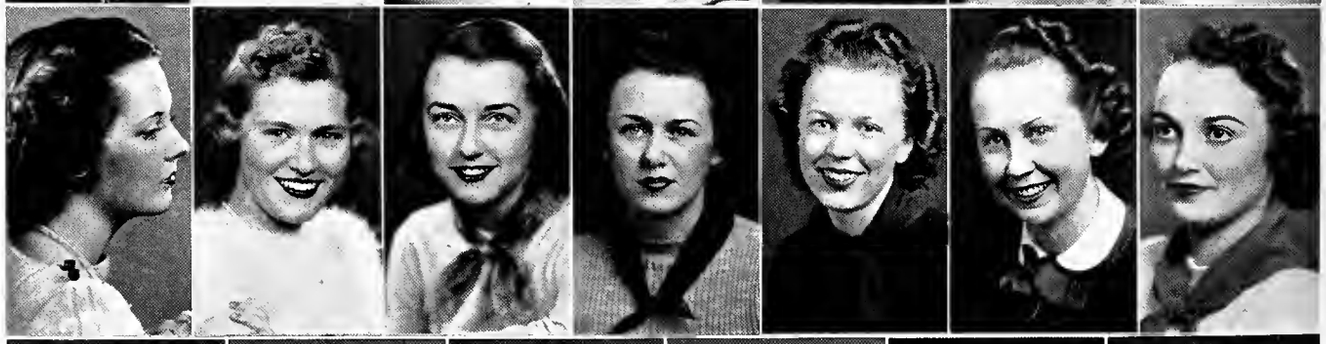

Fourth Row
Jeanette Prinz
Mary Beth Hunt
Frances Watkins
Betty Curts
Toddy Uebelhoer
Evelyn Anderson

A PAN-AMERICAN AIRWAYS STEWARDESS

Peggy Sue Leininger ..... *President*

Betty Schrader ..... *Vice-President*

Jeanette Printz ..... *Secretary*

Charlotte Uebelhoer ..... *Treasurer*

PLEIADES

The blue and gold hat which signifies Pleiades is worn by those young women who have proved themselves outstanding in campus activities. Pleiades comes under the classification of a social honorary organization and is the feminine version of Sphinx Club. Membership is limited to twenty-five girls. Pledges are announced at the Powwow and Junior Prom.

Besides being socially active, the Pleiades candidate must be an organized upperclasswoman with good scholastic standing. Pleiades meet twice monthly for luncheon or dinner business meetings. The former are held in the Pleiades room in the Student Building and the latter at the different sorority houses.

As a group, Pleiades is as active as its members are individually. For the past two years it has sponsored the annual Bored Walk Beauty Contest and has arranged the program for the evening of the judging. Each fall Pleiades joins with Sphinx Club to usher at the Powwow. This year Pleiades assisted with the ticket sales for the University Horse Show. Pleiades sponsors a yearly dance in the Union Building. The group gives two scholarships each year to unorganized women students whom it considers most active on the campus. Its diversified projects keep Pleiades in close contact with student affairs and make it a worthwhile and helpful campus organization.

THEY FOLLOW THE RECIPE FOR GOOD FELLOWS—

First Row
Al Higdon
Bill Johnson
Jack Ury
Gilmore Haynie
Paul Scott

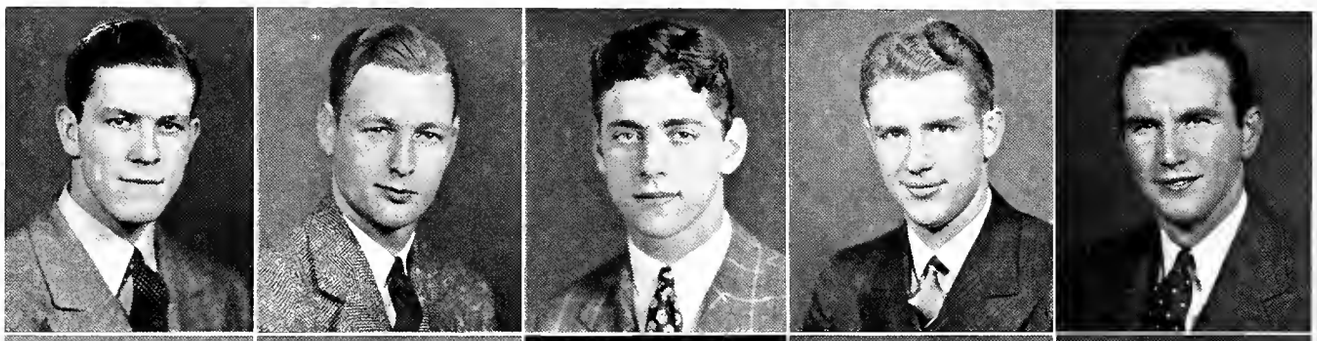

Second Row
Tom Buck
Hub Cox
Bob Lawrence
Bill Heldt
Walt Smith

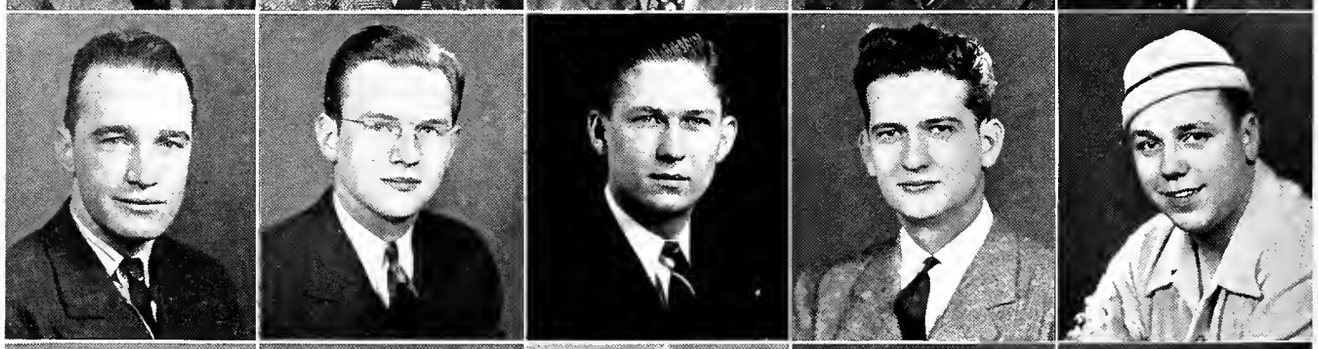

Third Row
Tom Elrod
Bill Anderson
Marvin Huffman
Rob Williamson
John Janzaruk

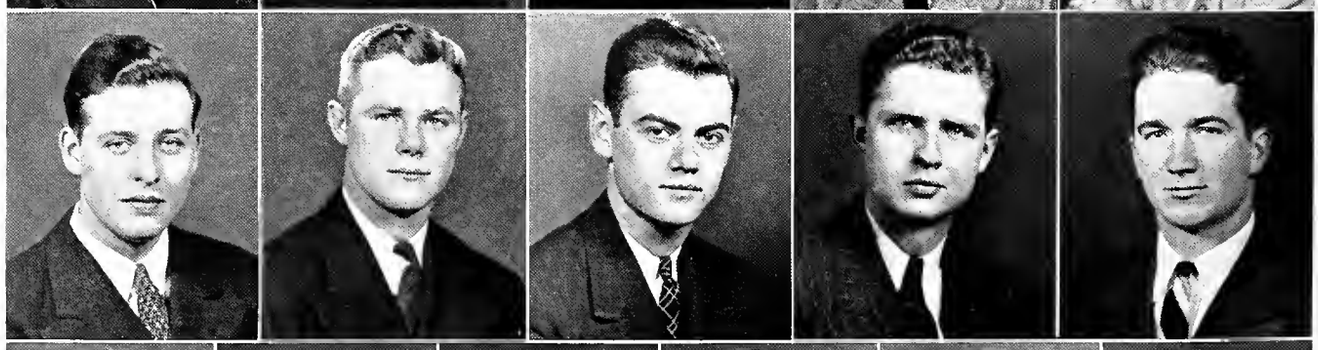

Fourth Row
Jim Bob Anderson
Bob Haak
Jim Romey
Ernie Andres
Bob Weir
Ralph Huff

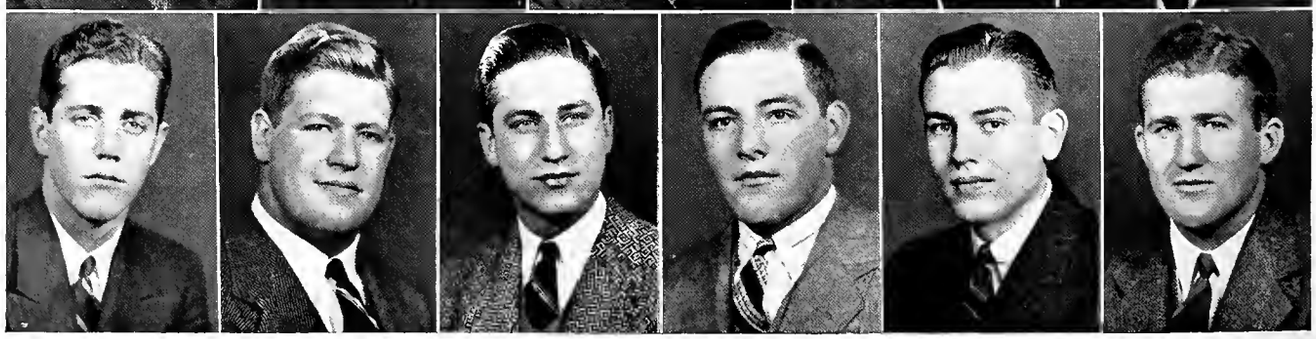

Robert Lawrence ..... *President*

Bill Heldt ..... *Secretary-Treasurer*

SPHINX CLUB

The Sphinx Club member can be identified easily by his "Tattle-Tale Gray" hat and by his suave manner. "Oh, he's a jolly good fellow" describes well one requirement for membership in the club. The other is having at least a Junior standing in school. Pledges to the organization are announced at the first Conference football and baseball games. Each fall and spring a formal banquet is given honoring initiates. Also a closed informal dance is given in the spring.

Although primarily an honorary fraternity, Sphinx Club justifies its existence by making itself useful about the campus and by fostering good will and fellowship among men students. Each year the club donates trophies to the fraternity and sorority sporting the best Homecoming decorations. A famed tradition of the organization is the Table Waiters' Ball, sponsored to gain funds for scholarships given to the two most deserving Sophomore men. Also *The Athletic Review* is sponsored in part by the club.

This year Sphinx Club added to its prestige by inaugurating Dad's Day. The success of this event leads to a hope that Dad's Day will become an annual observance. Coach Branch McCracken was honored before the Ball State basketball game by a banquet given by Sphinx Club members.

MAMA, PIN A ROSE ON ME! HOLLY WILL DO

First Row
Margie Lou May
Ruth Smith
Cleda Beth Kightlinger
Virginia Lee Fellmy
Mary Jane Tharp

Second Row
Edith English
Martha Jean Caster
Rosemary Redens
Mary Mellinger
Martha Martz

Third Row
Mona Jane Wilson
Martha Mull
Margaret Kerkling
Barbara Butler
Mary Jane Straub

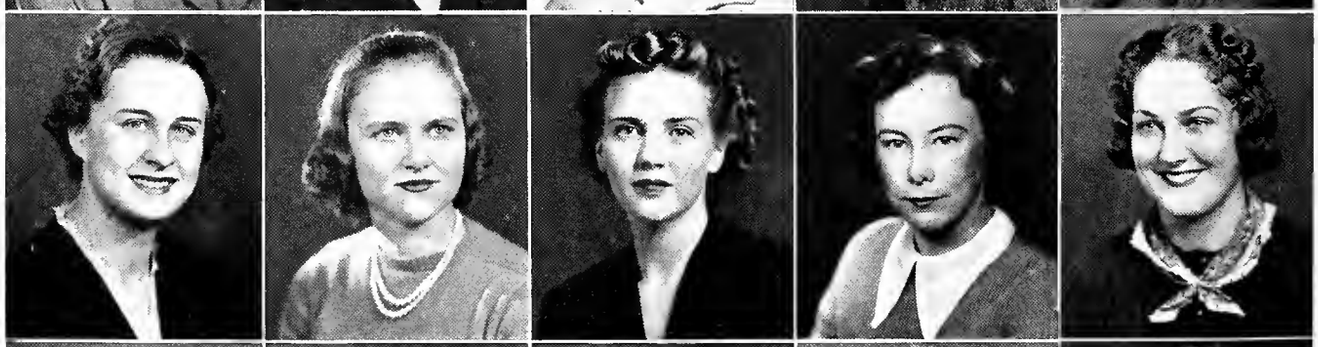

Fourth Row
Eliza Bess Lucas
Jean Glenn
Cynthia Demaree
Vera Mae Massey
Jean Robinson

OFFICERS

Edith English ..... *President*

Virginia Lee Fellmy ..... *Vice-President*

Mary Jane Straub ..... *Secretary*

Eliza Bess Lucas ..... *Treasurer*

The Young Women's Christian Association is an organization in which girls of all classes may come together under the common bond of friendship, believing that religion is not separate from life, but part of it.

Y.W.C.A. and Y.M.C.A. grew into two separate organizations from the original Joint Christian Association, which was established in 1887. Perhaps Y. W.'s outstanding attribute is that its membership is open to all women students who agree to practice the principles of the association.

The Y.W.C.A.'s purpose is to stimulate thought and to increase the realization of a full, rich, creative life through friendship and belief in the religious side of life.

One of this organization's most beneficial efforts is helping new Freshman girls on the campus to become acquainted and to feel at home. During the first week of school, a table is reserved in the Commons where members may find companionship while they eat.

Because of the wide variety of interests of its members, the Association is divided into many service and interest groups. Here each girl may find a place to serve her school through committees, or to enjoy herself in such groups as the Riding Group, the Music Group, and other similar subdivisions. Always standing ready to help are the advisers and cabinet members.

Activities include get-acquainted parties for Freshmen, Rose and Holly Days, and, in co-operation with the Y.M.C.A., the University Sing held in May.

A MARK OF SOPHOMORE DISTINCTION—

First Row
Bill Lugar
John Fox
Ray Bolinger
James Phillippe
Hugh Clayton
Marvin Miller

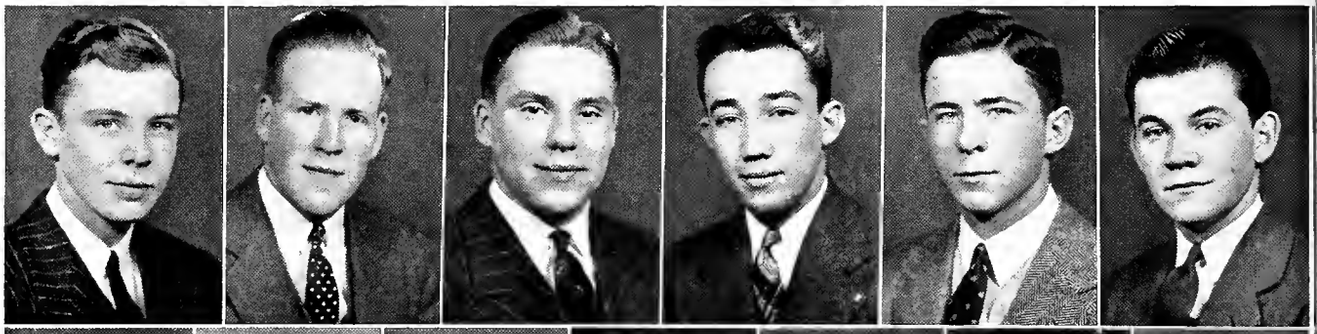

Second Row
Dick Loughery
Dick Russell
Irvin Wasserman
John Vanatta
George Rauch
Floyd Tipmore
Bob Denny

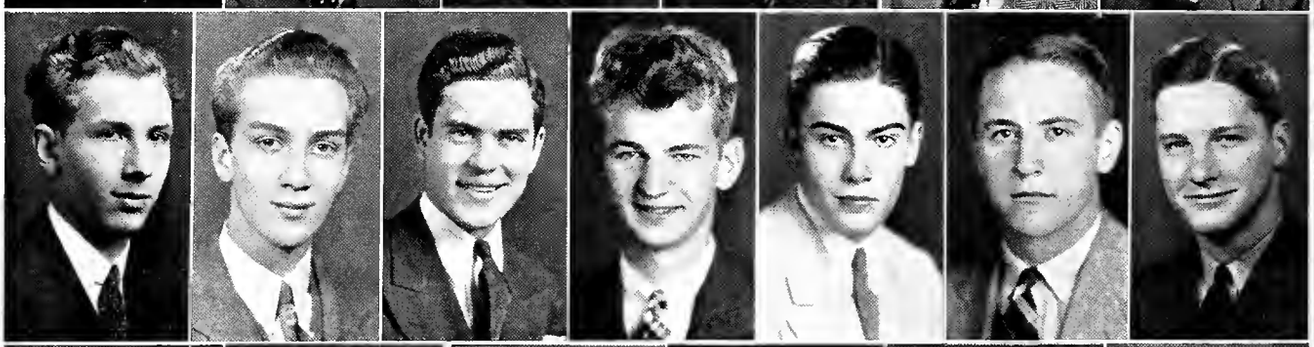

Third Row
Mickey Cooper
Jim Fish
Richard Guth
Tom Gilliam
Herman M. Dicter
Dick Stoner

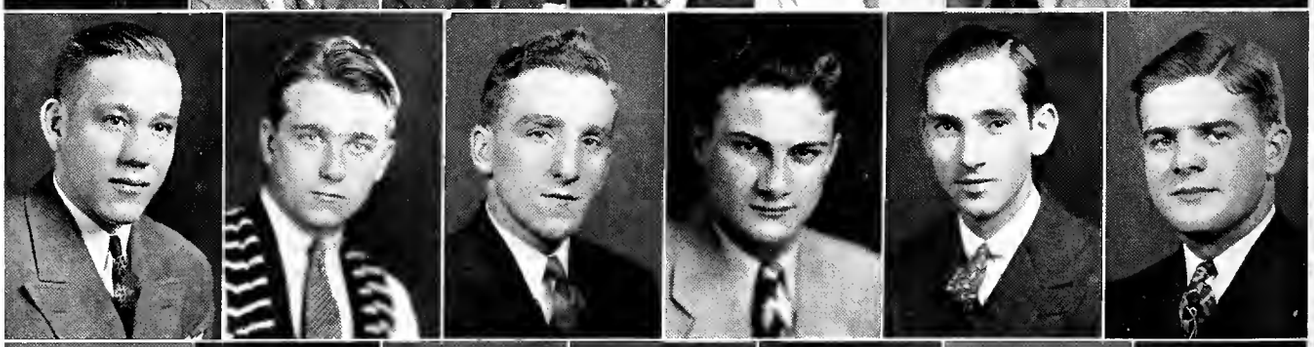

Fourth Row
Val Nolan
Bernard Kaufman
Bill Fisher
Bob Menke
Bob Straesser
Dan Chiddister
Charles Sonnenberg

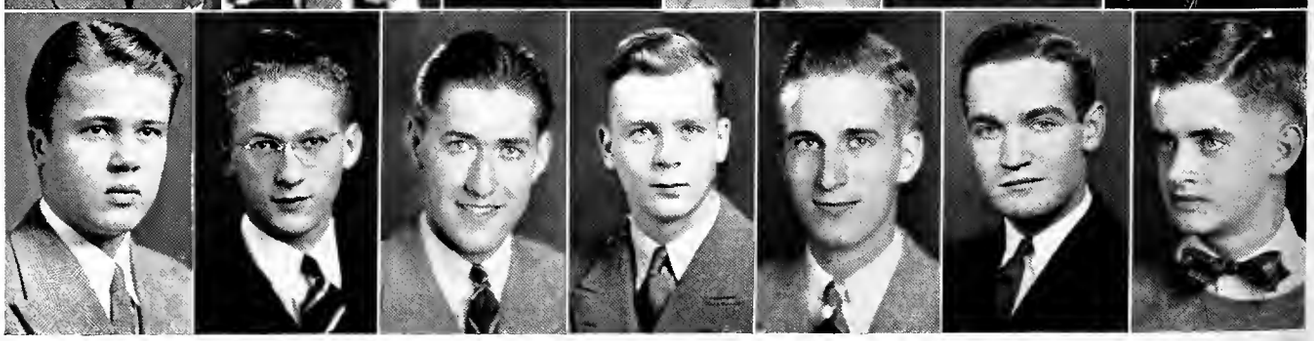

SKULL AND CRESCENT

Robert Denny	*President*
Hugh Clayton	*Vice-President*
Dan Chiddister	*Secretary*
William Lugar	*Treasurer*

Each spring Skull and Crescent, honorary Sophomore social fraternity, holds its pledging services for new members in the Wellhouse. This membership is composed of two outstanding Freshmen from each of the social fraternities on the campus. After a two weeks' period of pledgeship, these Freshmen are initiated and become active members of the organization for the coming year. Following initiation each year, it has been a custom that the old members welcome the new ones at a date dinner.

The Indiana chapter of Skull and Crescent received its charter in 1922. Since that time its members have been the propagators of the tradition that all Freshman men wear "Rhinie pods". Last year they instigated the "Senior Walk", which, since that time, is used more than ever by members of the Freshman class. This year the organization sponsored a "Six-Bit Sweater Dance" in Alumni Hall.

PAN-HELLENIC COUNCIL

Mary Beth Hunt ..... *President*

Julia Ann Harting ..... *Secretary-Treasurer*

"To maintain fraternity life and inter-fraternity relationship; to co-operate with college authorities; to be a forum for discussion of questions of interest to the college and the fraternity world."

Such is the formal purpose of Pan-Hellenic Council, coed equivalent of the Interfraternity Council, which makes itself useful each fall by setting up rush rules— despite the fact that they're invariably broken. "Pan-Hell", as the group usually is referred to, seeks to sponsor and promote friendship among social organizations and their individual members. A dance helps in achieving this end.

The organization awards a scholarship cup to the Greek-letter sorority which makes the highest scholastic average each semester. If any house is fortunate enough to retain the cup for three successive semesters, it takes permanent possession of the trophy. The Council is made up of two active members of each sorority.

First Row: Carol Shrum, Mona Jane Wilson, Phyllis Landis, Betty Curts, Wilma Troutman, Barbara Simmerman.

Second Row: Marybelle Gallmeyer, Marjorie Nie, Mary Beth Hunt, Sara Ellen Reeves, Jean Robinson, Marian Johnson, Helen Lybrook.

Third Row: Pauline Lowther, Mildred Bernhardt, Mary Ann Kunkel, Ruth Johnson, Edna Levi, Jane Piper, Billie Cash.

Fourth Row: Edythe Thornton, Marion Smith, Peggy Sue Leininger, Marilou Thomas, Marian Sharp, Kaye Steinberg, Jean McFeely.

Fifth Row: Julia Ann Harting, Virginia Heller, Marie Jeanette Turgi, Elizabeth Dawson, Jane Holt, Charlotte Brinkman.

ACUTE INSOLVENCY, OR—WHO'S HOLDING THE BAG

Jack Sanders ..... *President*
Gerald King ..... *Vice-President*
Dick Arnold ..... *Secretary*
Charles McAuliffe ..... *Treasurer*

INTERFRATERNITY COUNCIL

In 1909 the fraternities decided that a policy of co-operation would be more beneficial than a policy of interfraternity conflict. Thus, the Interfraternity Council was born. It is composed of the presidents of the various houses or their chosen representatives, who meet in the Union Building on alternate Tuesday nights. The purpose of the Council is to further co-operation, but it does not include legislative control of fraternities. Matters discussed are rush week activities, intramural games, house problems, and exchange dinners.

The Council's biggest social event this year was the First Annual Interfraternity Ball, played by Frankie Trumbauer. Another activity was the annual all-Greek banquet, which the Council sponsored.

The largest change brought about by the Council this year was the licensing of salesmen. Each salesman wishing to display goods in any fraternity house first must pay a certain fee and receive an identification card from the Council. This, as well as many other rules passed by the Council, has been very helpful in aiding fraternity members to solve some of their problems.

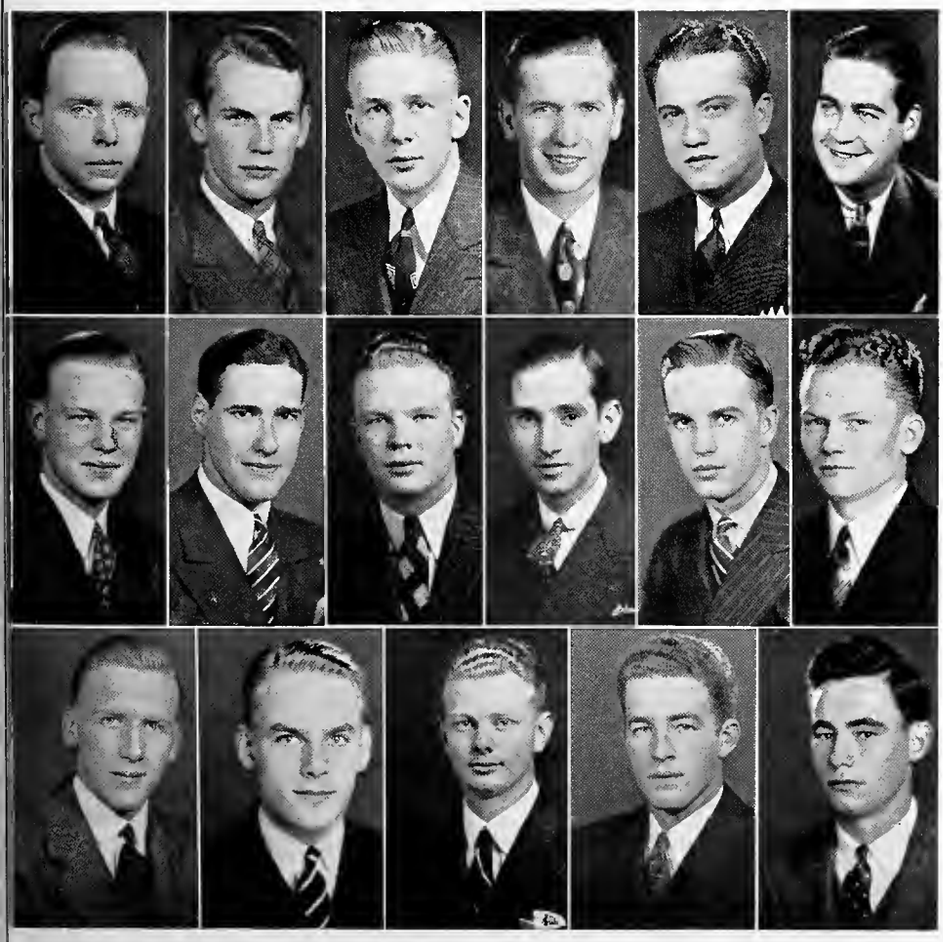

First Row
Herbert Sims
Charles Baillie
John Myers
Jerry King
Harry Einstandig
Cole Keyes

Second Row
Willard Findling
Clair Richardson
Joe Jewett
Herman Dicter
Jack Sanders
Tom LieVan

Third Row
Dick Arnold
Rem Hiller
Jack Modisett
Charles McAuliffe
Carl Wieland

ALPHA LAMBDA DELTA

Mary Remus ..... *President*
Betty Jane Dickerson ..... *Vice-President*
Martha L. Bassett ..... *Treasurer*

A B-plus average and fifteen hours or more of college work are prerequisite to becoming a member of Alpha Lambda Delta. This organization is the scholastic honorary for Freshman women and was formed on this campus in 1931 after several of the faculty had voiced an opinion that an honorary corresponding to Phi Eta Sigma should be installed for the benefit of women students.

The group emerged at the University of Illinois in 1924 and became a national organization in 1926 after several other colleges in the Association of American Universities became members. The stated purpose of the group is to provide "a stimulus for study and high scholarship and a reward for real interest in things intellectual."

A Freshman may become a member of Alpha Lambda Delta if she has fulfilled the requirements at the end of her first semester or if she brings her average up to a B-plus at the end of the year.

Diverging from pure intellect, the members of Alpha Lambda Delta sponsor several dinners and picnics for members and participate in a joint banquet with Phi Eta Sigma each spring after the two groups have initiated new members.

First Row: Virgene Moore, Betty Holland, Irene May, Myrtle Livesay, Mary Jane Straub, Ruth Lindner.

Second Row: Marian Combs, Leota Bruner, Carol Reeves, Ruby Allen, Leonila Badger, Mary Remus, Harriett Kriegbaum.

Third Row: Jacqueline Mobley, Elnora Curtis, Mary Kosanke, Frances Proud, Betty Jane Dickerson, Mary Susan Stull.

Fourth Row: Evelyn Jontz, Georgia Ricks, Margaret May, Betty Stich, Harriet Yenne, Effie Mitchell, Vivian Issacs.

Fifth Row: Marjorie Nie, Janet Hamersly, Charlotte Jeanes, Catherine Cherry, Sophia Nicholas, Jean Weber.

A STORY OF SUCCESS, OR—HE MADE THE GRADE

PHI ETA SIGMA

Jack Fairchild ..... *President*
Bernard Cinkoske ..... *Vice-President*
Don Farquharson ..... *Secretary*
John Jay ..... *Treasurer*

Phi Eta Sigma was founded at the University of Illinois in 1923 "to promote a higher standard of learning and to encourage high scholastic attainment among Freshman men." The fraternity now embraces twenty-nine active chapters. The Indiana chapter was founded on the campus in 1930 and has risen steadily in prestige since then. The only requirement for membership in Phi Eta Sigma besides having Freshman standing is the maintenance of at least a 2.5 average for the first semester or for the year.

A worthy project of the fraternity is the "Counsellor's Corps," a group that aids Freshmen who have started off on the wrong foot scholastically. The Corps is a helping hand and not a tutoring organization. It aids the student by helping him to plan his study hours and methods. Phi Eta Sigma men prominent in this group are Charles Baillie, Rembrandt Hiller, Eddie Hutton, and Robert Taylor.

Other activities include a smoker for Freshmen who have maintained an A average in high school. Each spring a banquet is held in conjunction with Alpha Lambda Delta, honoring the new members of both organizations.

First Row: Bernard L. Cinkoske, John W. Kaellner, Manon Felts, Bill Fisher, Dick Stoner, Marvin Miller.

Second Row: Donald Farquharson, George Mayrose, Evan Stiers, Montford Mead, Byron Aukerman, Dick Shores, Steve Slipher.

Third Row: Richard Aikman, John Jay, Irvin Wasserman, Bernard Kaufman, Clay Ulen, Robert LaFollette.

Fourth Row: Val Nolan, Philip Cooper, Jim Fish, Rem Hiller, Joe Ornelas, Robert Taylor, Jack Fairchild.

Fifth Row: Dale Fink, Merrill Eaton, Paul Boxell, Bob Eifler, Bob Connor, Hugh Williams.

ALPHA PHI OMEGA

John Jay ..... *President*
Richard Herd ..... *Vice-President*
Emerson Craig ..... *Secretary*
Lloyd Fitzpatrick ..... *Treasurer*

Restricted in membership to those who in some way have been affiliated with scouting, Alpha Phi Omega was instituted in 1929. Frank Horton and several other students at Lafayette College conceived the need of an organization for continuing the Boy Scout movement through college days.

Alpha Phi Omega is purely a service fraternity and in this sense is distinguished from other campus organizations. The purpose of Alpha Phi Omega is "To assemble college men in the fellowship of the Scout oath and law, to develop friendship, and to promote service to humanity."

Each year Alpha Phi Omega serves as host to all the Scouts of the local council and to several other councils at a football game on Homecoming Day. Another event of the local chapter is the Eagle Scout Conference to which the chapter invites the Eagle Scouts of surrounding communities. Alpha Phi Omega awards a University scholarship to an outstanding and needy Boy Scout. From a selected group of candidates recommended by the award committee, the choice is made by chapter vote. The committee consists of the chapter president, the senior faculty advisor, the Scout executive, and one other chapter officer. The organization meets every Tuesday to discuss vocational subjects, campus problems, and civic questions.

First Row: William Shaker, Dick Renn, Al Lohse, Emerson Craig, Dick Simons, Roland Malott, DeLoss Blanchard, Lloyd Fitzpatrick.

Second Row: Gerald Carrier, Robert Marlette, Thomas Lindahl, Harold Wesselman, John Wilson, Walt Smith, James D. Thompson, Ernest Paullus

Third Row: Russell Whitmore, John Jay, Montford Mead, Robert McConnell, Estel Kelley, Robert Meade, Robert Sabin, Keith Cox.

Fourth Row: Kemp Martin, Harold Medow, Dick Herd, Ben Barr, James Huston, James Atkinson, Tom Miller, Maurice Grueter.

Fifth Row: Charles Mackres, Robert Hetrick, Porter Murphy, John Visher, Robert Taylor, Dale Burnett, Bob Ferguson, Robert Johnson.

YOUTH TAKES A HOLIDAY—AT A SUNDAY SCHOOL PICNIC

Robert Sturgeon ..... *President*
J. Lloyd Fitzpatrick ..... *Vice-President*
Richard Herd ..... *Secretary*
A. Robert Lawrence ..... *Treasurer*

Organized in 1891, the Young Men's Christian Association aggressively has promoted Christian ideals on the campus for forty-nine years. To develop and perpetuate a wholesome university community and the welfare of individual students, the Association unites men of Christian character in service. Open to any man on the campus, this organization furthers student leadership and plays a vital part in constructive activities.

Inspiring and informing students on religious, social, economic, and political topics, the Association promotes the development of a well-rounded personality. Discussions during the current year were led by many authorities outstanding in their respective vocational fields.

The social calendar sponsored by conjunction of the Y.W.C.A. with the Y.M.C.A. scheduled popular social events such as the Freshman Mixer, all-University parties, and the University Sing, in which social organizations vied for the best presentation of song. These activities were intended to provide closer fellowship of students outside the classroom.

Among other services, the Y.M.C.A. publishes the Red Book and the Freshman Guide. An employment service and room information bureau are stationed in the "Y" headquarters in the Union Building. The Association co-operates in recreational and intramural athletics. In union with city churches, it provides special religious services for students. Delegates represent the local organization at important student conferences.

Policies of the Association are directed by the Senior Cabinet, Sophomore Council, and Freshman Cabinet. In this way the organization carries out its objective of discovering individual needs and interests, and of building programs to reach the maximum number of students.

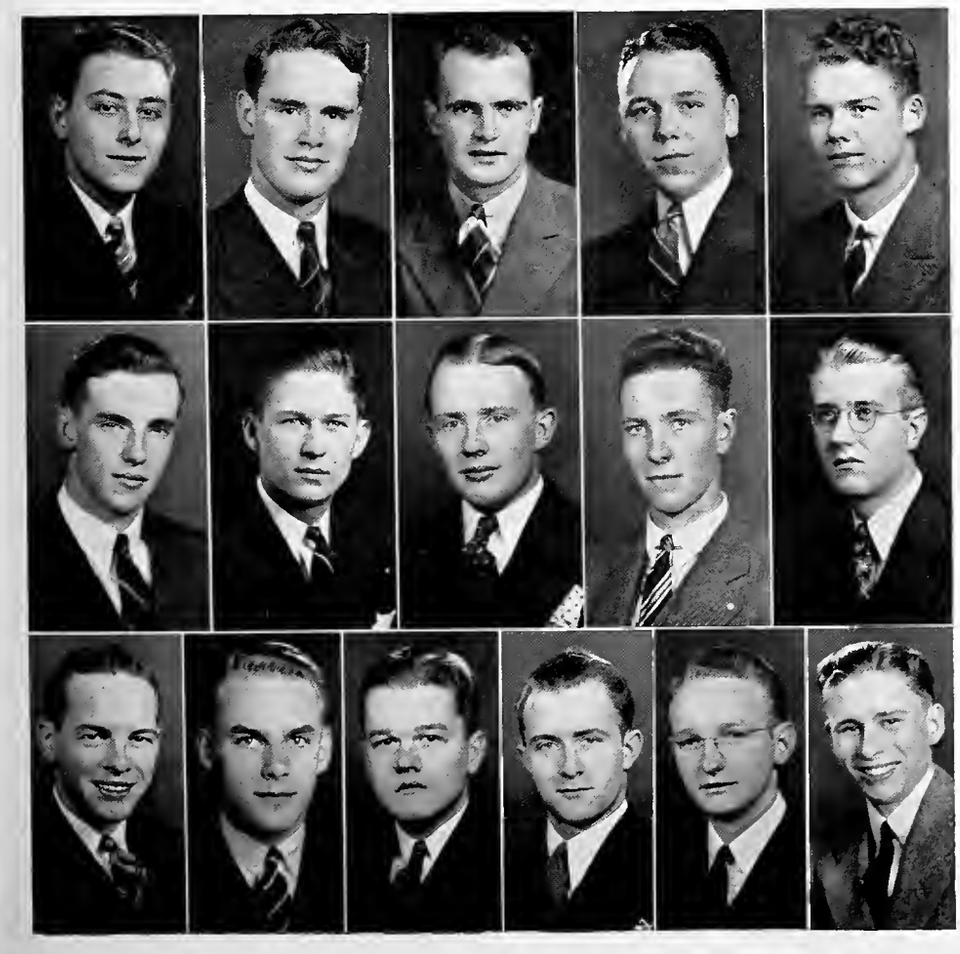

First Row
Harold Medow
Robert Wilson
Estel Kelley
Walt Smith
Bill Mayse

Second Row
Frank Sage
Bob Lawrence
John Broom
Donald Tillotson
John Chrisney

Third Row
Dick Herd
Rem Hiller
Bill Deane
Malcolm Negley
Lloyd Fitzpatrick
Bob Sturgeon

WHAT'S IN NAMES? ----WE CAN'T SAY THEM EITHER!!

Indiana's "East" has been meeting its "West" on an equal basis ever since 1918, when the Cosmopolitan Club was organized and made a chapter of the National Association of Cosmopolitan Clubs. Bi-monthly the Cosmopolitan Club meets to further kindred spirit, tastes, and interests between American-born students and foreign-born students. The club stresses the individual —not the nationality to which he belongs.

The central purpose of the club is to make foreign-born students feel welcome and to become gradually familiar with American social customs just as, in turn, the American-born students are made acquainted with the foreign trends. All this is made possible by guest lectures, open discussions of international affairs, talks given by individual club members, and varied forms of lighter entertainment. The club sponsors a fund of about $500 to be used by foreign-born students. Loans, as high as fifty dollars, can be procured each semester.

All foreign-born students and foreign-born faculty members are welcomed to club membership without election, and other students and faculty members who sincerely are intersted can be elected to membership. The number of American-born students is limited to one-half the entire membership. With a clearer perception of the foreign folkways, a better understanding and a warm human interest results.

COSMOPOLITAN CLUB

Front Row: Cora B. Hennel, Winifred Wilson, Antonio Orpi, Charles Mackres, Barbara Beall, Jacob Witmer, Mrs. Katherine Skorich, E. M. Linton.

Second Row: Ray Mattingly, Antonio Trujillo, Jui Hoong-Zung, Pete Nicholas, Toong Oen Paung, Moises Rael, Angel P. Gracia, Dau Tshing Sien, Chao Jih-Chang.

Third Row: Ellis Godsey, Newall Kellogg, John Dancy, Charles Mints Chow, Cleda Beth Kightlinger, Ilse Horn, Mary K. Packwood, Lula Speer, Madge Varga.

Fourth Row: Frank Banta, Stephen Reibly, John Lynch, Lymon Kinnett, Charles Stiles, Bernard Cinkoske.

Front Row: Carl Moenkhaus, Jose Gonzaley, Er Selcuk Muzaffer, Ting Su, Mary Elizabeth Hancock, Carmen Fabian.

Second Row: Raif Erishkin, Izzettin Turanli, Eric Simmons, John Marlowe.

Left to Right: Frank Yoder, William Pfingst, David Macklin, Lawson Ware, Harry Rumrill, Barbara Gale, Noble Shepherd, Frances Billman, John Harmon, Francis Bevier, William Hardwick, Lois Greenwood, Dean Pearch, Joe Crouch, Marshall Hassenmiller, Bernard Cinkoske, Richard Robinson, William Robinson.

INDIANA UNIVERSITY FLYING CLUB

Marshall Hassenmiller ..... *President*
Richard Robinson ..... *Vice-President*
Dean Pearch ..... *Secretary*
William Robinson ..... *Treasurer*

In September of 1937 several students and faculty members of the University met with Jack Harrington, manager of the Bloomington Airport, to discuss the possibilities of organizing a University flying club. Plans were made for drawing up the constitution and by-laws of the organization, and these were adopted at the following meeting. Later in the year the group received a charter from the National Intercollegiate Flying Club.

The club has succeeded in securing reduced rates for flying instructions at the Bloomington Airport. Many of its members have taken advantage of this opportunity, and several others have taken lessons elsewhere. The organization has been active in attempting to get an R. O. T. C. flying unit established at the University. This year students of the University were offered an opportunity to take the Army physical examination for air pilots.

"OH, HOW I WISH I HAD THE WINGS OF AN ANGEL."

First Row
Ermal Geiss
Bill Mayse
Ray Wingert
Darrell Burnett
Jerry King

Second Row
John Fusek
Edward Hess
Jack Dewberry
Nelson Jean
Raymond Hossinger

Third Row
Harold Miener
Herbert Gawthrop
Bruce Corwin
Clair Richardson
James Raber

Fourth Row
Gene Smith
Charles Littell
Dan Int-Hout
Homer Hire
Robert Hoke
Lloyd Fitzpatrick

IS NOT ONE OF THE COED SPONSORS

Homer Hire ..... *Captain*
John Fusek ..... *First Lieutenant*
Dan Int-Hout ..... *Second Lieutenant*
Charles Littell ..... *First Sergeant*

SCABBARD AND BLADE

Cooperation with the War Department in the improvement of the R.O.T.C. is the aim of Scabbard and Blade, national honorary military fraternity, which was founded at the University of Wisconsin in 1904 by senior officers in the cadet corps. Company F, of Indiana, second regiment of the fraternity, had a unique inauguration in that it was installed at the first national convention of Scabbard and Blade after the World War.

Membership in the group is based upon merit, proficiency in military science, academic record, character, and general fitness. The local chapter conducts an election annually to choose five coed sponsors for the year. Although this election is devoid of the usual high-pressuring, the boys have quite a time every spring picking the right quintet of beauties.

The organization seeks to develop in its members the qualities of efficient officers, to unite more closely the military departments of various universities, and to spread information concerning the military service of the United States. Among the activities of Scabbard and Blade are co-sponsorship of the Band Benefit Ball and sponsorship of the Military Ball, at which the coed sponsors are announced. Company F is honored on Scabbard and Blade Day with a regimental review. A yearly Corps Smoker honors Juniors and Seniors enrolled in military.

THE CLOSEST RIVAL OF THE KING'S GUARD

First Row
Alfred P. Teegarden
Bernard Cinkoske
Howard Wilcox
Leo Arvin
Bailey Guard
Julius Klaus
Dale Burnett
Bob Overmeyer
Clarence Long

Second Row
Frank Monroe
Dean Call
Carl Winnebald
Ralph Jones
William Koves
Harry Zimmerman
John Reinhard
James Dye
Jack Fairchild

Third Row
Kemp Martin
Ford P. Tracey
Howard Kessler
Joseph Maxwell
Robert Eifler
David Young
Raymond Hossinger
Cecil Ferguson
Bob Curl

Fourth Row
Joe Keller
Eugene Brown
Robert Wilson
Robert Dobbins
Ben Phipps
Elbert Graves
Robert Straesser
Claude Spilman
John R. Frazier
James D. Atkinson

Fifth Row
Charles Myers
David Hyndman
Richard Lewis
Edward Hildebrand
John Hatfeld
Gordon Stinson
J. D. Swickard
Robert Weaver
Joseph Herd

Sixth Row
Robert Buck
De Wayne Royalty
Hugh Funk
Donald Barker
Paul C. Keisler
Herbert Gawthrop
Raymond Dunn
Charles Rhetts
Keith Cox
Charles Littell

Seventh Row
Roger Eisinger
Harry Littell
Robert Foellinger
John Lycas
Charles Legeman
Homer Hire
William Keck
Harry Vick
Bud Mendez

Eighth Row
George McCain
Thomas Gilliam
Ben Barr
Harry Voyles
Robert Rosa
Bud Acker
Clifford Hannum
William Helfrich
Allan Freed
J. Lloyd Fitzpatrick

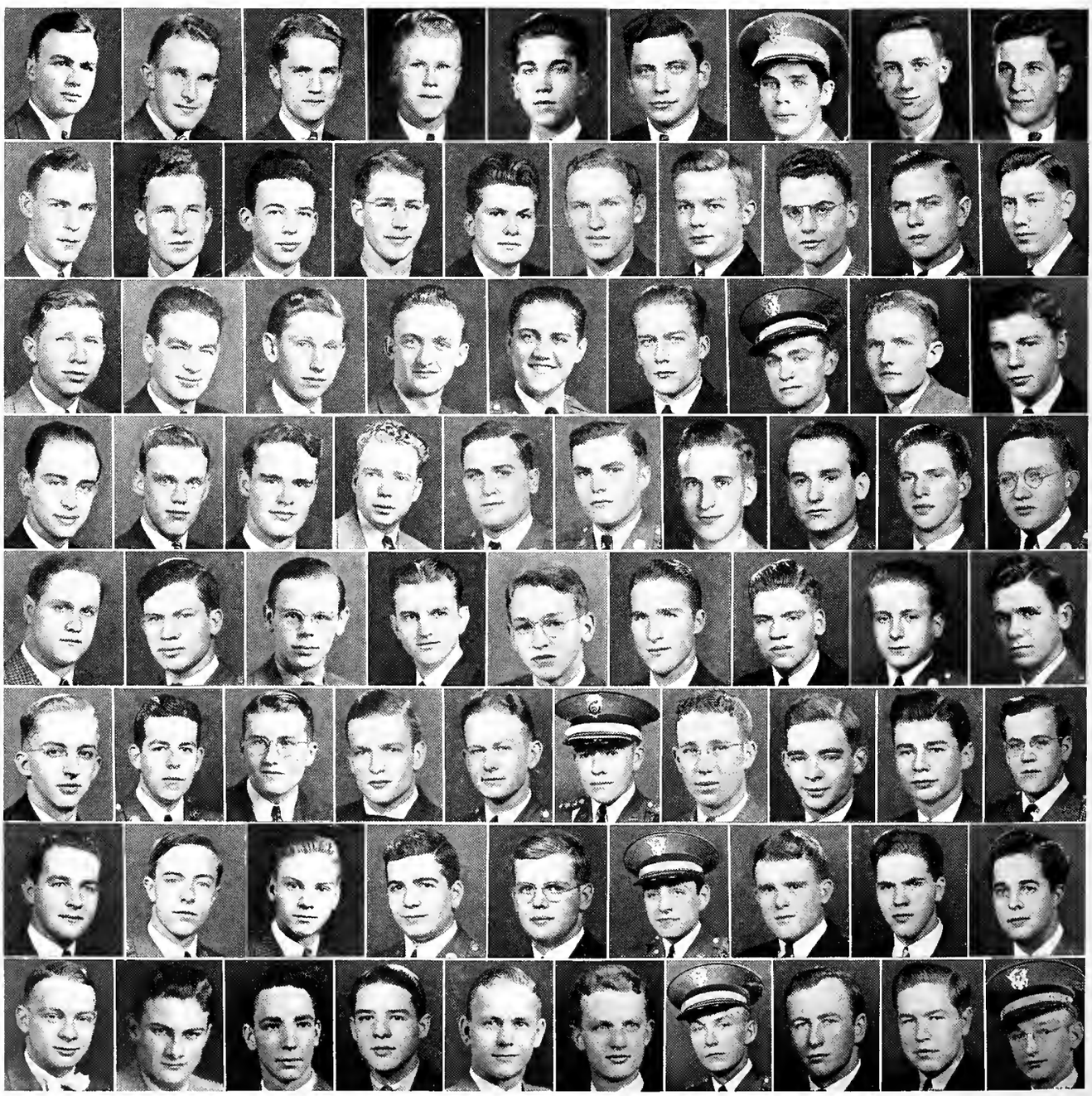

PERSHING RIFLES

Charles Littell	*Captain*
Clifford Hannum	*First Lieutenant*
Herbert Gawthrop	*Second Lieutenant*
Leo Arvin	*Second Lieutenant*
Alfred Teegarden	*First Sergeant*

In 1894 Lieut. John J. Pershing organized an army unit as a competitive drill team at the University of Nebraska. Upon Pershing's promotion in the Army the members voted to name the unit Pershing Rifles in honor of its founder. Since that time the organization has grown until now there are seven regiments in the United States, with their national headquarters located at the University of Nebraska.

About eight year ago a Pershing Rifle unit was organized on the Indiana University campus and since then has grown to a body of ninety-five members. Each year the unit competes in a drill meet with the other companies of its regiment. This year the Indiana organization was host to this meet on April 28-29. For the first time in its history, Pershing Rifles marched as a separate company of the regiment in the weekly military reviews. Also for the first time in its history, it added a coed sponsor, Jane Bosart.

CAMPUS BANDS

Maestro Robbins and band—night attraction at local establishment—features sax swing—good trumpet work—Arlene Owens supplies the vocals.

Hal Lieber—plays daily in the Commons—features the arrangements by Warpy Waterfall—Maestro does the male vocals—Marjorie Warren adds the feminine interest—Warpy's hot solo work appears in nearly every number.

Paul Devine's band—nightly attraction at the Jordan—Represents combination of two bands, Devine and Walts—Recently lost feature vocalist Redding to Red Nichols—Plays request numbers.

Sigma Pi's try out a new song . . . . . Just a Kapp. [illegible] boress wi[illegible] Phi Psi house—Hanson officiating . . . . . A.O.Pi's wate[illegible] [illegible] roll in . . . . . Contributors to the prosperity of the local soft drink [illegible] . . . . . R[illegible] and Konold—how odd! . . . . . Cueball Fausch, a shinin[illegible] [illegible] to wear on one's head . . . . . Late arrivals to the Arbutus [illegible] Mueller mimics . . . . D. Bacon Richardson puts some lift i[illegible]

letics

Indiana University has been called one of the most successful institutions in athletics of any in the Big Ten, and its teams this year have done anything but dispel this belief. Although the year was disastrous as far as football victories go, the cross-country team won its tenth Big Ten title besides taking the State and National Collegiate championships. The wrestling team won the Conference crown for the sixth time in eight years. The 1938 baseball team tied for Big Ten honors. The track squad continued to collect trophies and medals and hang up victories and records. The swimming team won six of its seven dual meets. Golf and tennis remained the only real weak spots in the sports setup.

Responsible in no small measure for the University's sports prowess is the efficient athletic department, under Z. G. Clevenger, Director of Athletics. Lodged on the second floor of the Men's Gymnasium this department contains offices of coaches and records of all teams. As assistant to Mr. Clevenger, George Gardner handles sports publicity besides his manifold other duties of ordering equipment and arranging trips.

A little-known but immensely vital factor in the smooth running of Crimson athletics is the Athletic Board of Control. Chairman of the Board is Prof. William J. Moenkhaus of the Department of Physiology. This group carries out the original desire of the Big Ten in taking control of college sports out of the inexperienced hands of students and alumni and placing them in charge of interested, sager faculty members with enough alumni on the body to gain an outside viewpoint. The Board has a hand in such matters as setting the athletic yearbook price, drawing up coaches' contracts, and scheduling teams for the various sports.


40
INDIAN
INDIAN
DIAN

Coaching Staff: Billy Thom, Ralph Graham, Alvin "Bo" McMillin, Swede Anderson.

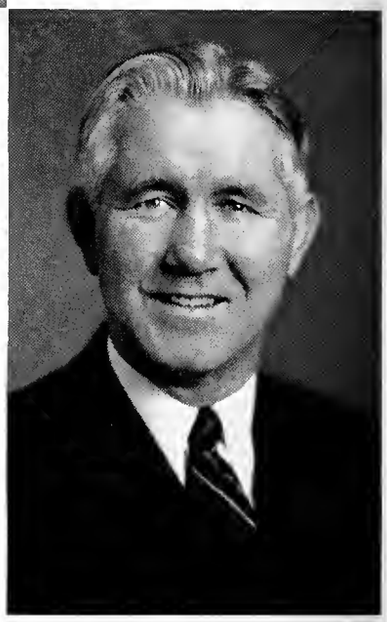

"Bo" McMillin

The Crimson coaching staff, headed by all-American "Bo" McMillin, is one of the most capable in the sport today. Each phase of football is represented on this staff by its own particular expert. Ralph Graham and Swede Anderson assist with the team during the whole year, and Billy Thom and Coach Hayes aid during the season. Outstanding Seniors of preceding years help the regular staff with the routine work of practice.

FOOTBALL MANAGERS

Allen Harrison, Junior; Willard Findling, Junior; Clarence Long, Senior; James K. Adams, Senior; Gilbert Shull, Junior; Morris Ritchie, Junior.

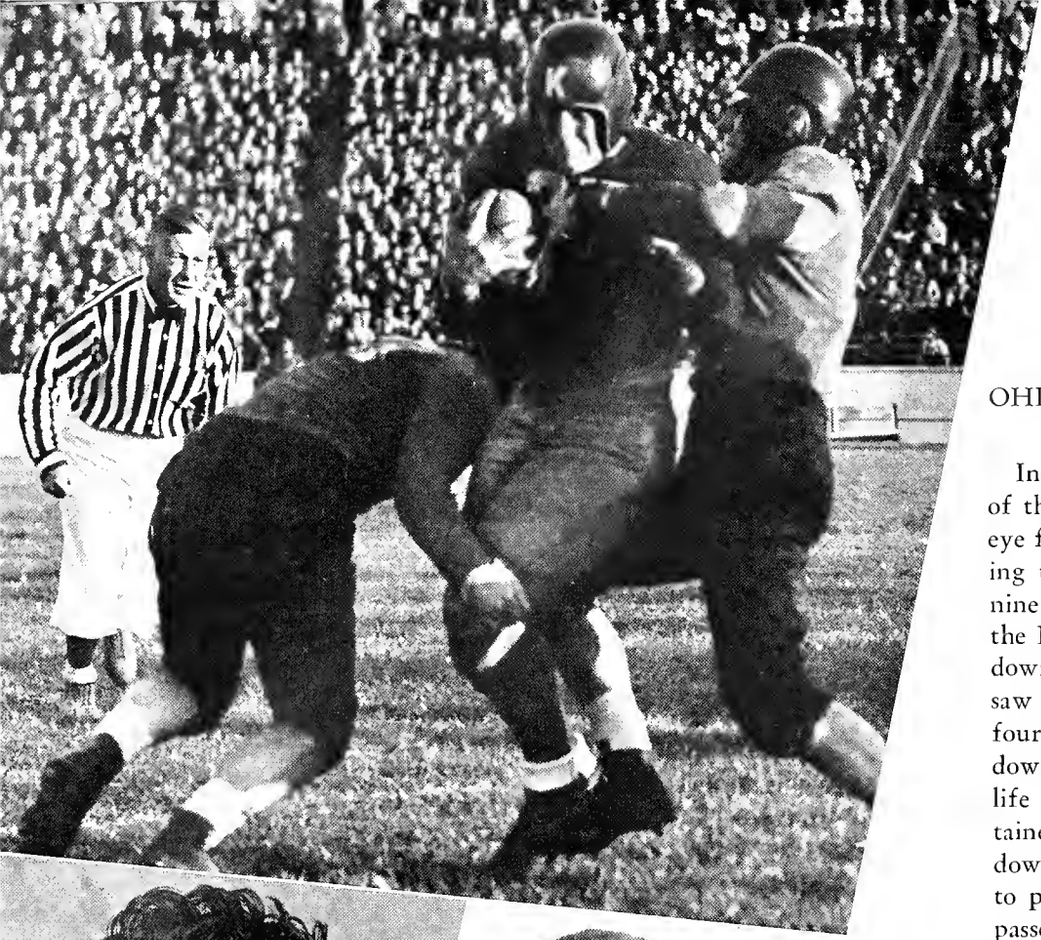

OHIO STATE—6 INDIANA—0

Indiana dominated the first three periods of the game so completely that the Buckeye fans laughed at their own team. During the first half, Ohio State made only nine yards through the Indiana line, while the Indiana backs ripped through for first downs almost at will. The third period saw the host team hold the ball for only four plays—and Indiana made six first downs in this time. The Bucks came to life in the last quarter and made a sustained march down the field for a touchdown. Indiana lost because of inability to play consistently. A series of brilliant passes and runs always ended in fumbles or penalties as soon as the team neared the Buck goal line.

Captain Paul Graham

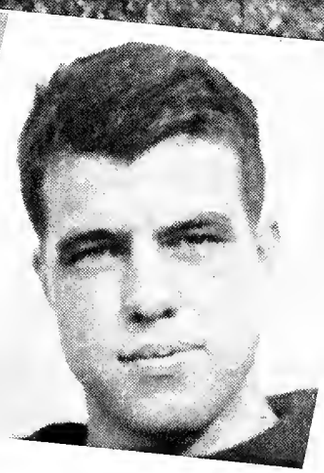

Captain-elect Jim Logan

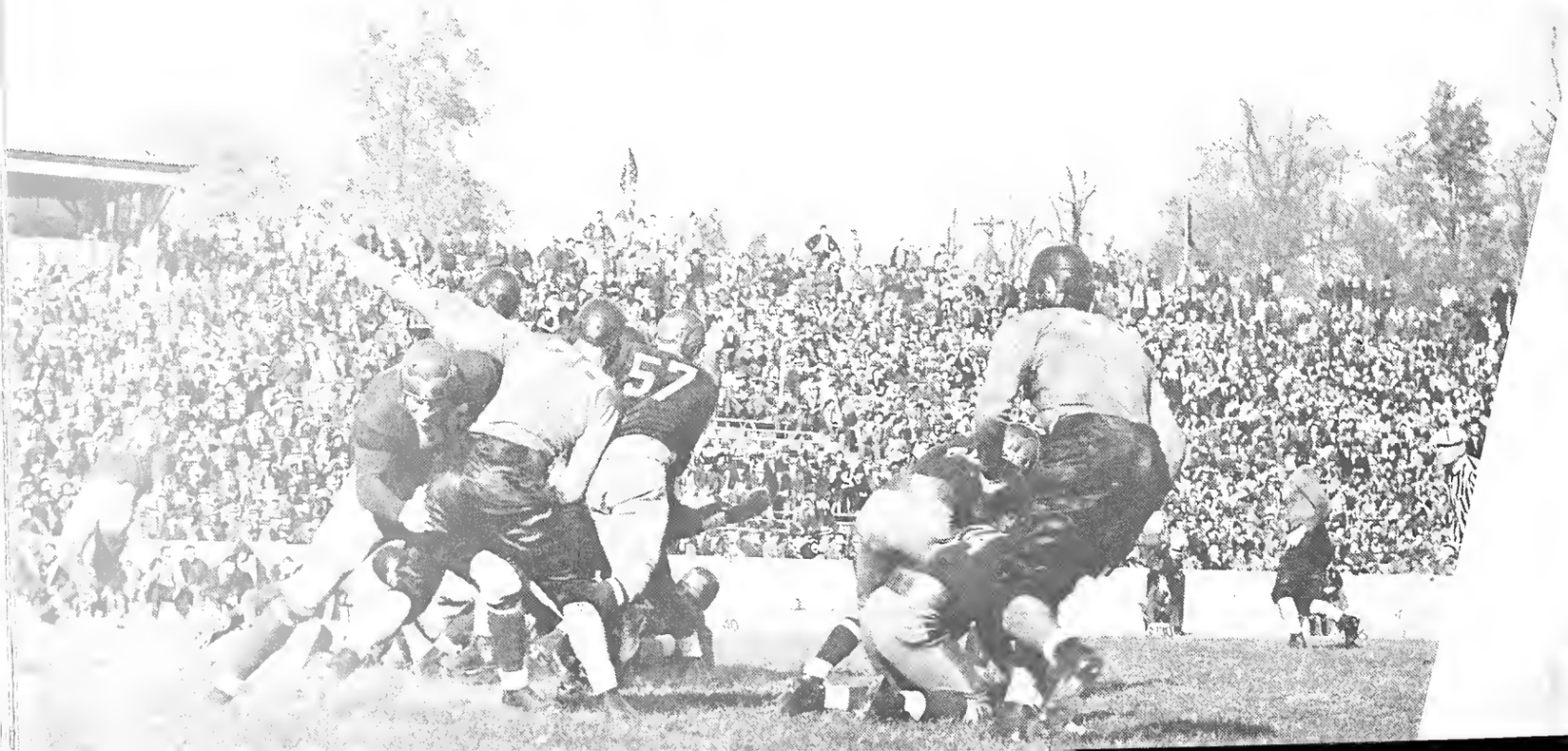

Indiana defense breaks up an enemy pass

Mike Naddeo

Cobb Lewis

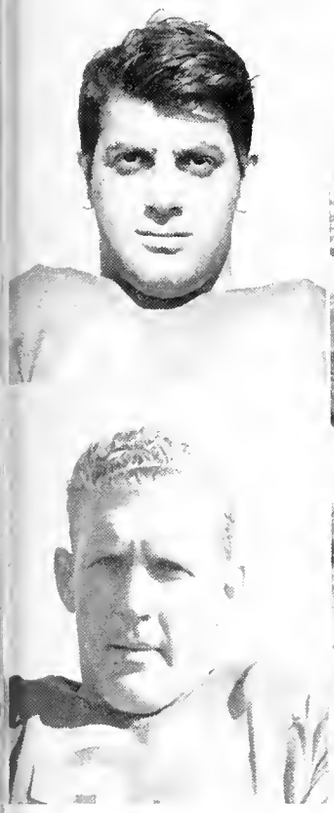

Fourth down, seventeen to go.

Bob Haak

Joe Nicholson

ILLINOIS—12 INDIANA—2

A strong Illinois line forced the Hoosiers to take to the air in order to gain ground. Hursh and Nicholson threw fourteen passes out of thirty-seven attempts, for a gain of 188 yards. Illinois passed successfully twice for a gain of 19 yards. The Indiana passing attack crossed the Illini goal line once, only to have an official call the play back. Illinois made a well-earned touchdown by marching straight through the Hoosier line from mid-field. An intercepted pass accounted for the second Illini score in the closing seconds of the game. Neither conversion attempt was successful. The hosts made nine first downs, the Hoosiers fourteen.

Front Row: Bill Smith, John Maycox, Page Benson, Clee Maddox, Lawrence Usher, Cobb Lewis, Edward Herbert, Don Werdine, Eddie Rucinski, Bob Williams, Harold Zimmer.

Second Row: Mike Bucchianeri, Emil Uremovich, John Janzaruk, Bill Stevens, Swede Clasen, Bob Haak, Paul Graham, Frank Petrick, Russell Sloss, John Widaman, Ray Dumke, Bill Bringle, Joe Tofil.

Third Row: Charles Steele, Russell Higginbotham, Harold Hursh, Mike Naddeo, Jim Ellenwood, Jim Logan, Bob Stevenson, Ralph Huff, Vincent Oliver, Tony Campagnoli, Graham Martin, Frank Smith, Archie Harris.

Fourth Row: Dwight Gahm, Andrew Liscinsky, Dick Rehm, Steve Nagy, Joe Nicholson, Walter Jurkiewicz, Tim Bringle, Al Sabol, Floyd Tipmore, Joe Walters, Robert Zinsmeister, Frank Mikan.

DWIGHT GAHM

EDDIE RUCINSKI

CLEE MADDOX

INDIANA—0 NEBRASKA—0

Indiana and Nebraska tried for their first victories at Lincoln, and both of them failed—for the game ended in a scoreless tie after sixty minutes of nothing in particular. The game was dull from start to finish and was marked with penalties and fumbles. There were only two passes completed all afternoon and only nine first downs. Each team connected for a single pass and Nebraska gained a 5-4 margin in downs. "Bo" summarized the game neatly by calling it "A typical Sophomore ball game."

Bill Stevens

Archie Harris

Swede Clasen

Joe Tofil

KANSAS STATE—13 INDIANA—6

Eighteen thousand Indiana fans gathered for Homecoming, hoping to see Indiana break into the win column at the expense of Kansas State. Three members of the athletic staff particularly wanted to win this game, for each had been affiliated with Kansas State in past years. Bo McMillin coached there; Clevenger was on the athletic board; Ralph Graham was an all-American back from there.

Indiana finally scored the first touchdown of the season in this game, but it wasn't enough to beat the strong Kansas State running attack. The first touchdown for the enemy came on an end zone pass to an unguarded player. Again, in the third quarter, the Kansans crossed the Indiana goal line. This time they scored after grabbing a punt, which went straight up and rolled back to the Indiana five-yard line. Blanke took the ball around right end for a touchdown on the next play.

The long-awaited Crimson touchdown came on a pass in the last period, Nicholson to Graham, over the center from the fourteen-yard line.

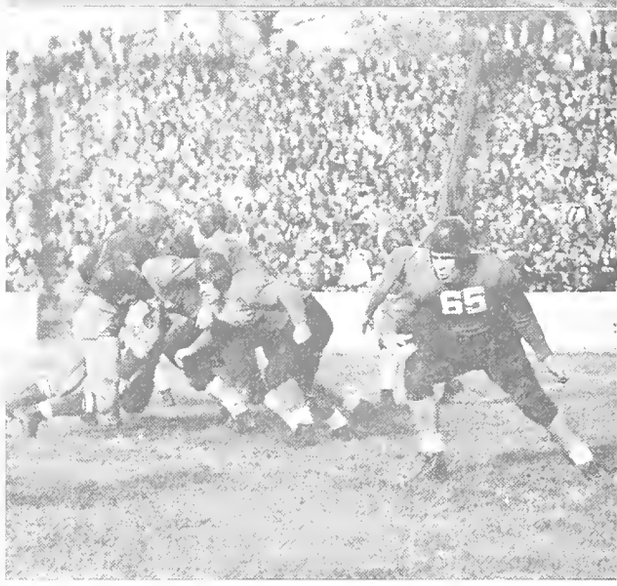

Mike Bucch'aneri

Bill Smith

Steve Nagy

Ralph Huff

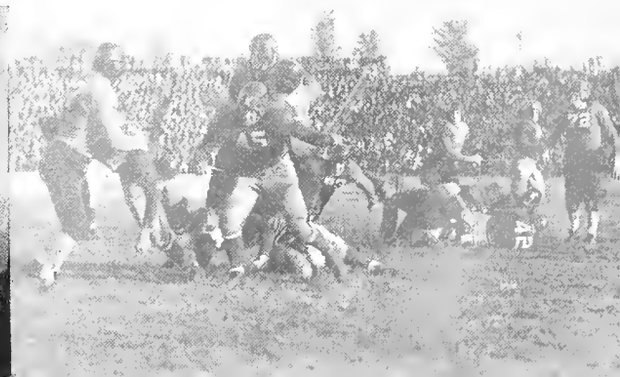

Frank Smith

Emil Uremovich

Robert L. Stevenson

"AH LOVES FOOTBALL"

WISCONSIN 6 INDIANA 0

On October 29 at Madison a tough, grimly determined Indiana football team held the powerful Wisconsin Badgers to a 6-0 victory before 30,000 homecoming spectators. McMillin's "pore little boys" flashed an amazing passing attack in the closing seconds of the fourth quarter, but they were unable to break the jinx of bad luck which followed them through the earlier part of the schedule. The eleventh hour assault, featured by Tim Bringle's passing to Floyd Tipmore and Vincent Oliver, reached the nine-yard line before the timer's gun halted the "Fightin' Hoosiers".

Full Back Howard Weiss of the Badgers dominated their twelve play, seventy-two yard, touchdown march in the second quarter. With fourth down and goal to go Vince Gavre, Wisconsin quarterback, swept around right end to score the only points of the game.

Indiana completed twelve of nineteen attempted forward passes and rolled up twelve first downs to eight for Wisconsin.

BOSTON COLLEGE—14

INDIANA—0

Boston College played host to Indiana for the next game. After a quiet first quarter, the Eagles, led by Charlie O'Rourke, pushed over touchdowns in the second and last periods. The conversion attempts were successful each time. This victory for the Eagles left them one of the undefeated major teams in the country. Indiana, as usual, kept the enemy backed up to its goal line most of the time, but was unable to make the last few yards.

The Crimson attack advanced within the Boston five-yard line five different times, but each time something failed to click, and the opportunity was wasted. Indiana made twelve first downs to Boston's eight.

Russell Higginbotham

Harold Hursh

Eddie Herbert

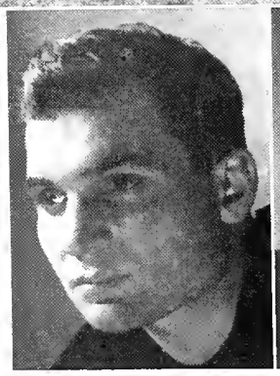

John Widaman

Tim Bringle

Vincent Oliver

INDIANA—7 IOWA—3

The Chicago Tribune headed its game summary "At Last", for it revealed that Indiana finally had beaten the football jinx by defeating Iowa. In the first quarter, Indiana dominated the game completely but ineffectively. Two driving attacks folded up on the Iowa one-yard line, and the Dad's Day crowd settled back to watch what it thought was to be another moral victory.

In the last period Floyd Dean kicked a field goal for Iowa from the Indiana twenty-eight-yard line. After the Iowa score, Indiana launched a desperate scoring drive, with Hursh passing and Maddox running. Herbert took the ball from center, flipped it over to Hursh, and ran around left end. A return pass connected on the eight-yard line and Herbert fought his way over the goal for a touchdown. Herbert kicked the extra point, with Hursh holding. Indiana outplayed the heavier Iowa team all the way, making sixteen first downs against five for Iowa.

Ray Dumke

Frank Petrick

Al Sabol

Floyd Tipmore

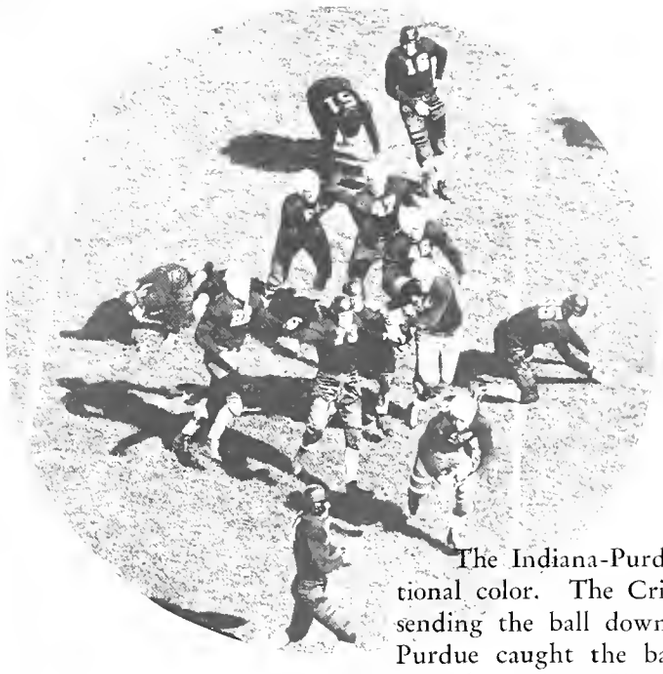

Around right end for five yards

PURDUE—13 INDIANA—6

The Indiana-Purdue game opened with all its traditional color. The Crimson team kicked off to its host, sending the ball down to the two-yard line. Brown of Purdue caught the ball, juggled it for a moment, and started running. He fought his way to the middle of the field and then coasted on over the goal line, just seventeen seconds after play had started. Brown rounded out the first minute of play by kicking the extra point. Purdue scored again in the third quarter, this time on an end-run by Brock.

The Indiana attack started clicking in the last period, culminating its drive with an end sweep by Dumke. Tofil's kick went wide, leaving the count 13-6 Purdue. The last play of the game netted Indiana 57 yards on a pass from Bringle to Clasen, but a lone Purdue man stopped the threat just as the gun ended the game.

Jim Ellenwood

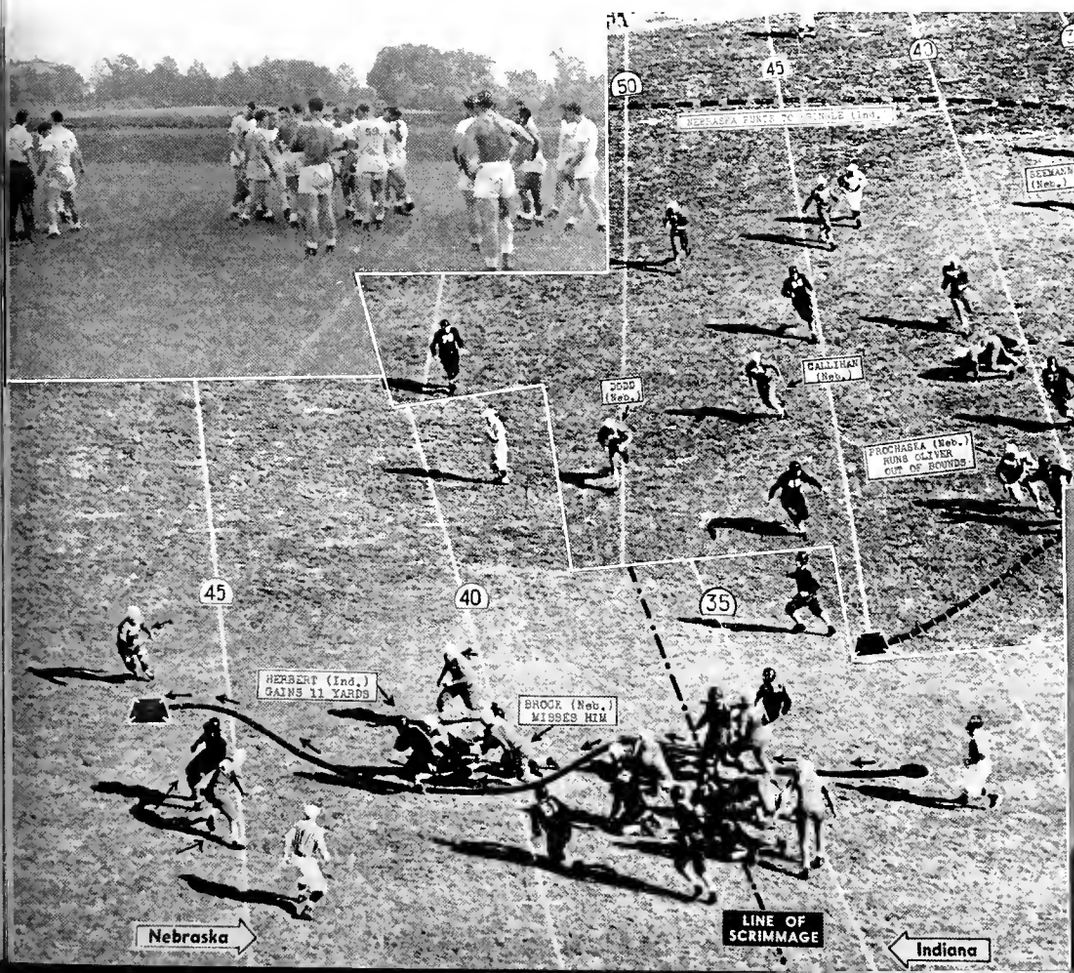

Russell Sloss

John Janzaruk

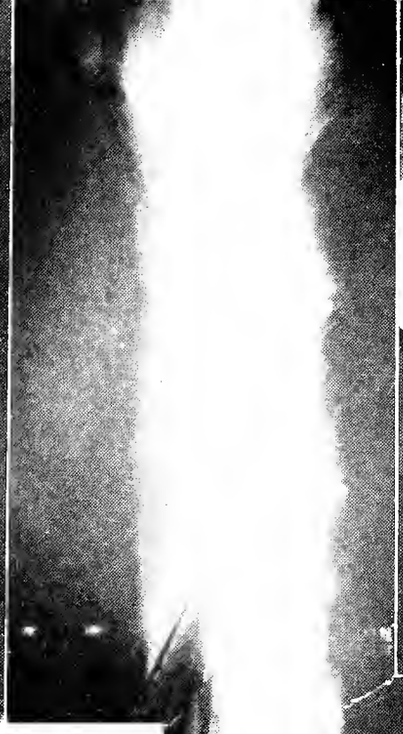

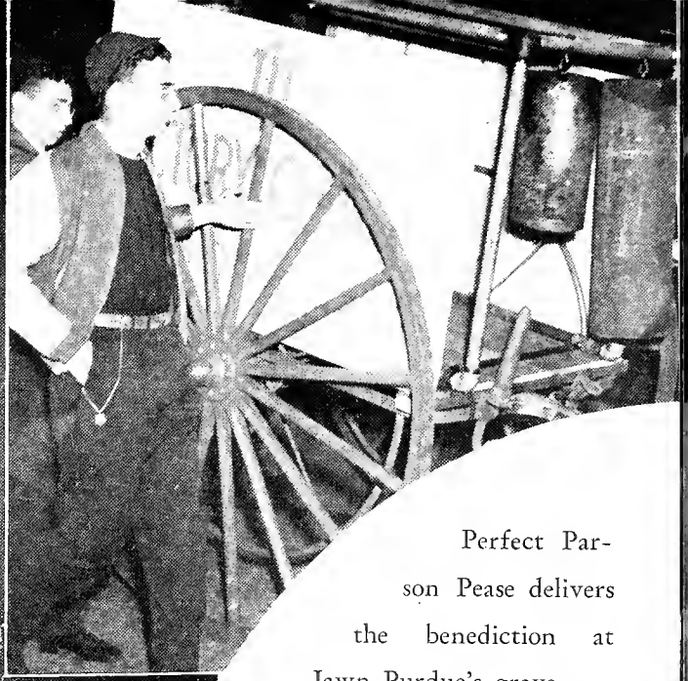

Perfect Parson Pease delivers the benediction at Jawn Purdue's grave . . . Light, buddy? . . . The chimes, as seen before the naughty Boilermakers filched 'em . . . The omnipresent yell leaders look happy about the whole thing . . To the scream of a siren, the pep session swings down Third street on its way to Union Building . . . Big Chiefs grunt their approval at Powwow . . . 2,500 Hoosier rooters clutter up Union entrance to hear more about po' lil' boys.

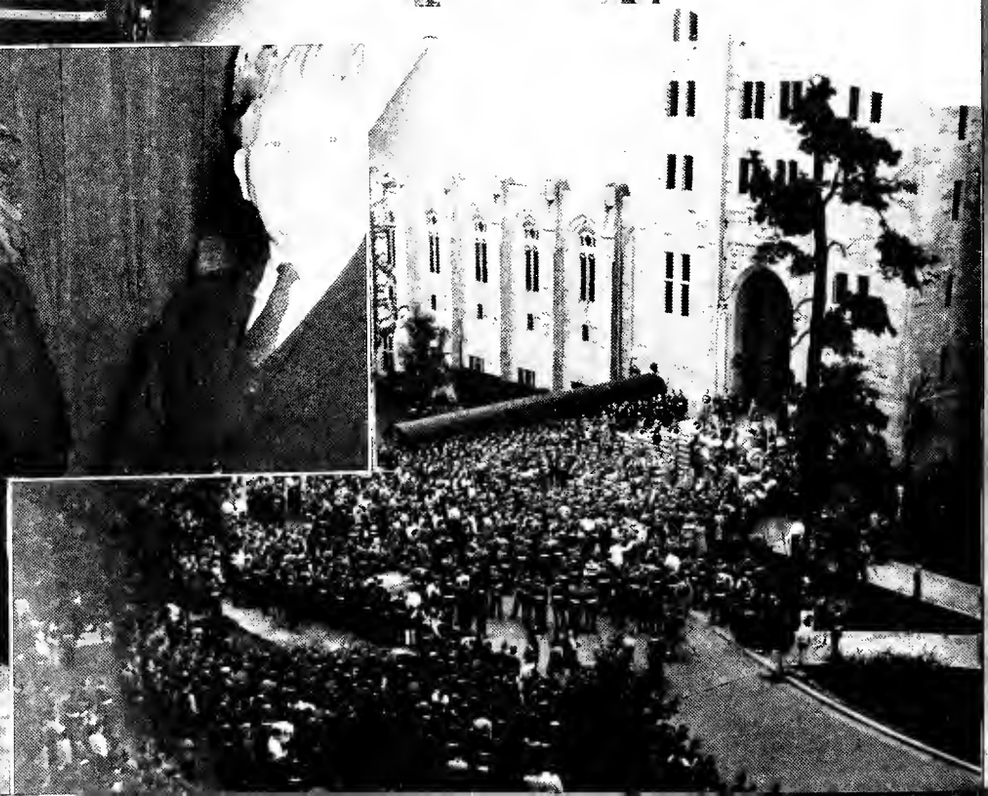

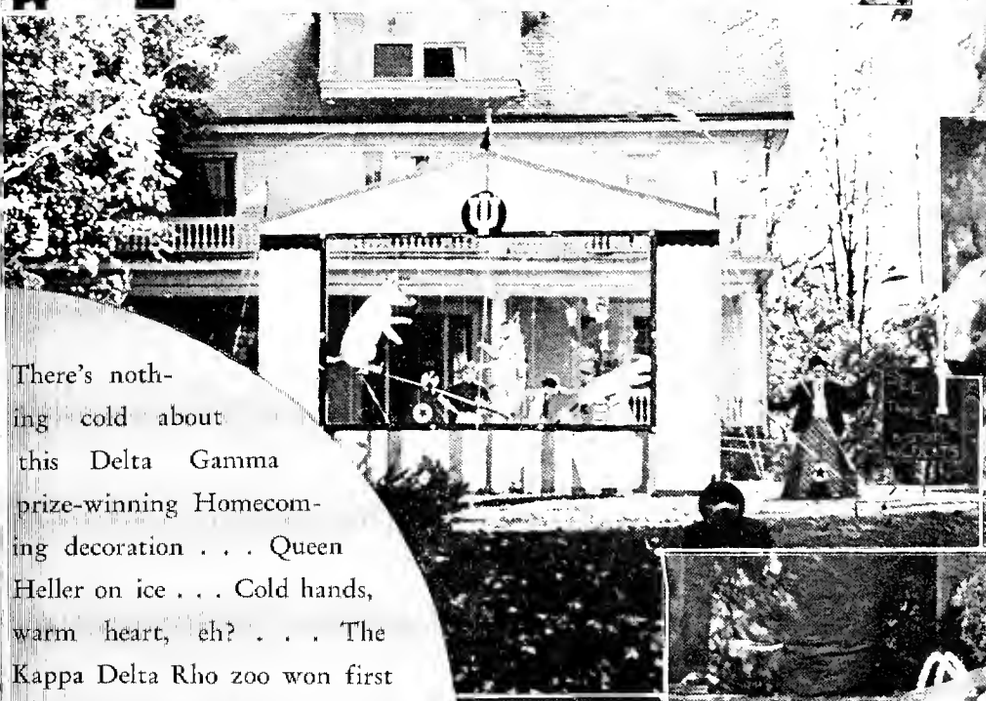

There's nothing cold about this Delta Gamma prize-winning Homecoming decoration . . . Queen Heller on ice . . . Cold hands, warm heart, eh? . . . The Kappa Delta Rho zoo won first place in fraternity decorations . . . A. O. Pi's Bo White and his po' lil' dwarfs . . Grasshoppers destroy Chi Omega rhubarb crop . . . Deegee Peg Crosby receives Homecoming decoration trophy at Band Benefit Ball . . . Saturday night in front of Sigma Nu barn.

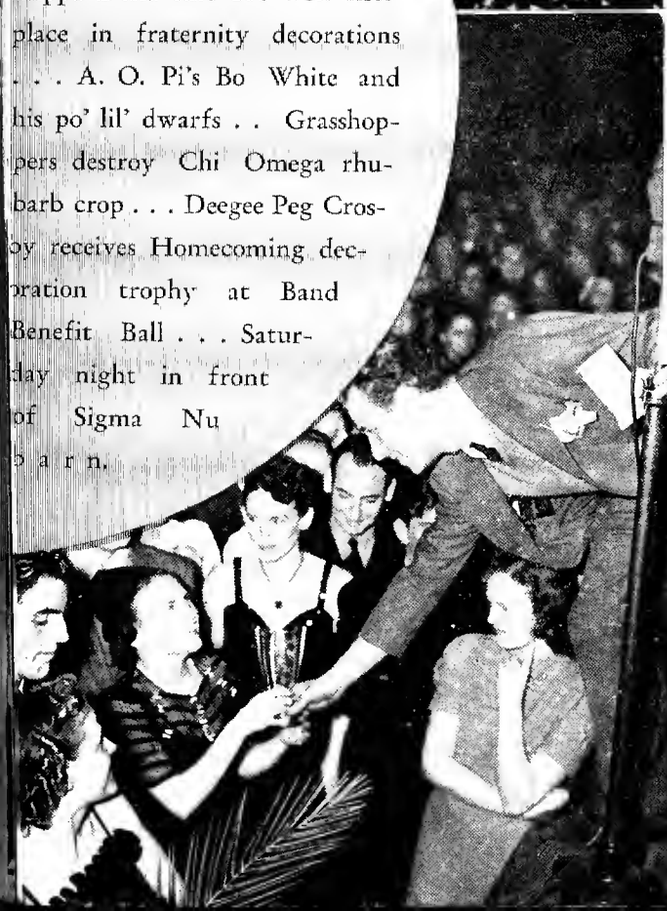

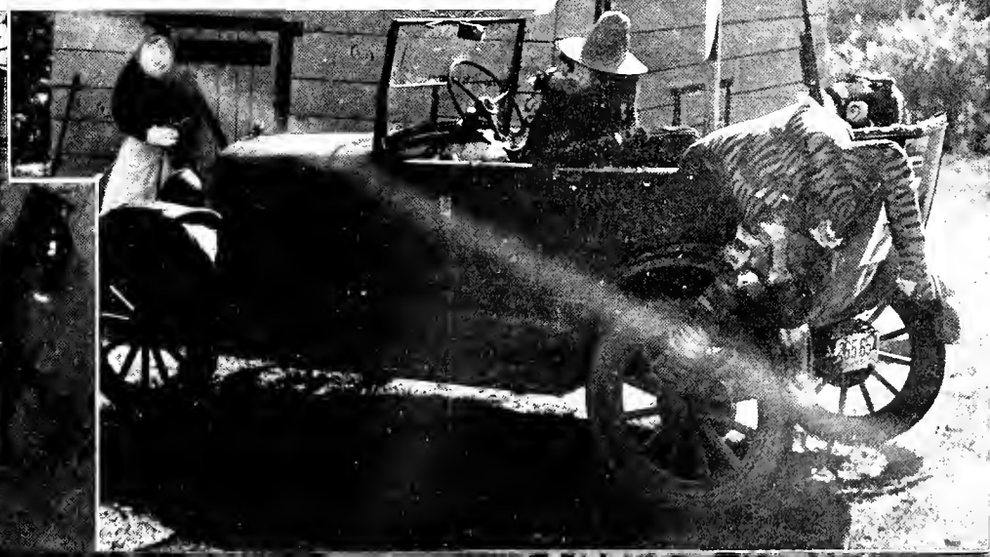

BASKETBALL

COACH BRANCH McCRACKEN

Hoosier basketball has been accepted as just about the best in the country, so no more ideal man could be picked to coach the State's No. 1 sport than Branch McCracken, who seems to have been born with a basketball in one hand and a hoop in the other, a Hoosier through and through. Graduating from Monrovia High School in 1925, he entered Indiana University, where his hardwood feats have become legend. For three years he led the team in scoring and was chosen All-American in 1930. He hung up a new Conference scoring record of 147 points. Upon graduation McCracken went to coach basketball at Ball State. During his seven years there, his teams annually were among the most feared of the State's secondary colleges. A year ago this last season his Ball State quintet upset a highly-touted Indiana team. So when Coach Everett Dean packed up his bags and left to coach at Stanford, there was little doubt as to his successor. And McCracken in his first year here proved his penchant for turning out crack quintets.

MANAGERS

Front Row: John Clerkin, Sophomore; Lawrence Lazzelle, Sophomore; Evan Stiers, Junior; John Myers, Junior.

Second Row: (Standing) Sid Hiestand, Sophomore; John Freed, Sophomore; Richard Schannen, Senior; Orville Nichols, Sophomore.

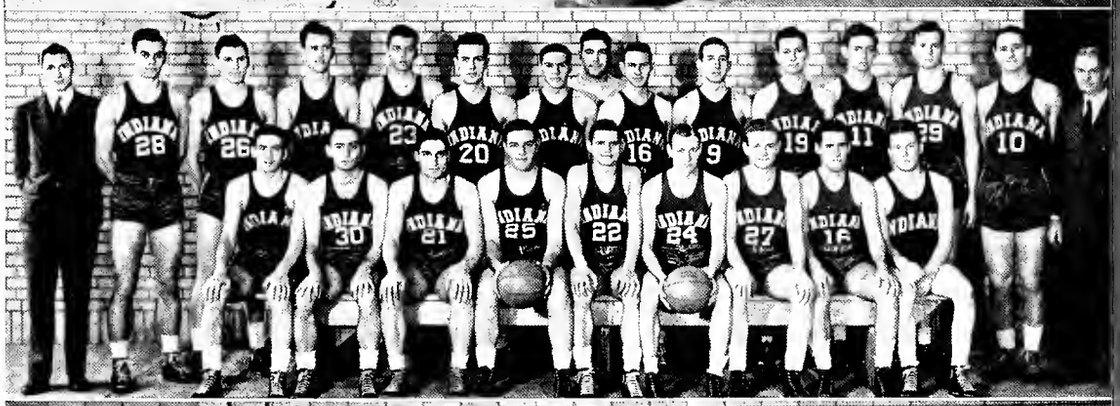

VARSITY SQUAD

First Row: Ed Mansfield, Ralph Dorsey, Bob Dro, Ernie Andres, Paul Armstrong, Bill Johnson, Herman Schafer, Joseph Lettelleir, Richard McGaughey.

Second Row: Dick Schannen, Marvin Huffman, Tom Motter, Clarence Ooley, Bill Menke, Jack Stevenson, James Gridley, Coach McCracken, James Clifton, Chet Francis, Dale Gentil, Robert Hansen, Bob Menke, Bill Tipmore, Trainer Jesse Ferguson.

FRESHMAN SQUAD

Front Row: Bill Frey, Perry Shoemaker, John Torphy, Don Huckleberry, Lloyd Whipple, Kenneth Smith, Harry Odell.

Second Row: Coach Ralph Graham, Bob Brough, Charles Kasper, Dick Dutton, Andrew Zimmer, Everett Hoffman, Bill Torphy, Dick Pettyjohn, Pete Broadbent, Coaches Anderson and Hobson.

Third Row: Edward Schmidt, Herschel Sartor, Con Sterling, Ralph Bruner, John Boyd, Clifford Weithhoff, Norman Hasler.

HARDWOOD SEASON

Several hours after a testimonial dinner for their coach the high-geared Hoosiers opened the season with a smashing victory over Ball State, 54-28, with Bill Menke, Capt. Andres, and Curly Armstrong leading the scoring. Miami, Wabash, and Connecticut State fell before Indiana in short order to close the pre-holiday season. In defeating Connecticut State, 71-38, the Crimson hit 44 per cent of their basket attempts.

Finishing out the pre-Conference play, the Hoosiers defeated Butler, Western Reserve, and Michigan State in hard fought battles. Only by furious last-half rallies was Indiana able to keep its victory string intact.

Indiana's quest for the Conference Championship had a slow beginning, for Ohio State's veteran five piled up a 30-15 margin at half time and repulsed the Hoosier's last-half rally to break the Crimson's victory string. The Hoosiers returned to the victory column the following Monday by a nerve-wracking 29-28 win over the Illini at Urbana. The 43-19 victory over Wisconsin proved to be a warm-up tilt for the Purdue game. Piggy Lambert brought a smooth bunch of ball handlers down from Purdue who were very much in the ball game until Captain Anderson went out on fouls with seven minutes to go. Andres led Indiana with fifteen points.

After finals, the Buckeyes fell, 46-34, before the fast break of the revenge-seeking Hoosiers; Iowa was forced aside by a Crimson rally in the last four minutes, and Chicago and Northwestern were taken in stride. With Andres and Dro in the hospital, Indiana's strong reserves downed Iowa in the return game at Bloomington. The following Saturday the Crimson, paced by Bill Menke's 28 points, obliterated Minnesota's title hopes, 49-37.

With only one victory in the last two games needed to tie for the championship, Indiana dropped both battles to two inspired "in and out" teams. Purdue caught Indiana on an off night and administered a 45-34 shellacking, and Michigan, hotter than Timbuktu, won the last to burst Indiana's Conference championship bubble.

Starting with only three veterans, Coach McCracken relied on Sophomores and welded together a team that won seventeen games and lost three—a team acclaimed by many to be the nation's best. Indiana averaged 45 points per game to their opponents' 34 for the season.

Ernie Andres
Swede Hansen
Bill Menke

Bob Menke
Marvin Huffman
Bob Dro

Ralph Dorsey
Bill Johnson
Bill Tipmore

Bill Menke

William Jenner, speaker at the Sphinx Club Bas[illegible] Banquet

Tom Motter
Chet Francis
Richard McGaughey
Herman Schaefer

Curley Armstrong
Russ Clifton
Joe Lettellier
Ed Mansfield

Clarence Ooley
Jim Gridley
Dale Gentil
Jack Stevenson

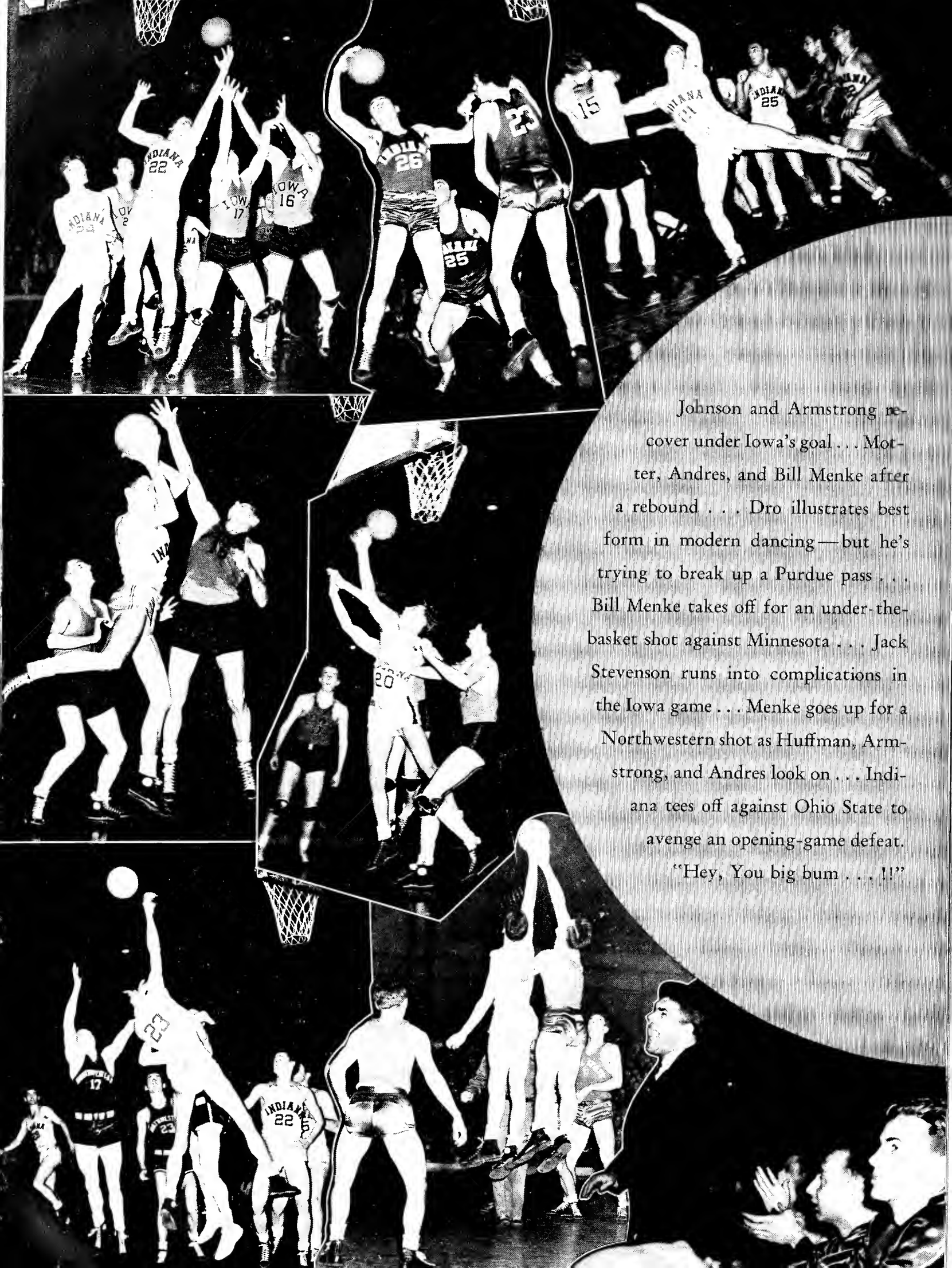

Johnson and Armstrong recover under Iowa's goal . . . Motter, Andres, and Bill Menke after a rebound . . . Dro illustrates best form in modern dancing—but he's trying to break up a Purdue pass . . . Bill Menke takes off for an under-the-basket shot against Minnesota . . . Jack Stevenson runs into complications in the Iowa game . . . Menke goes up for a Northwestern shot as Huffman, Armstrong, and Andres look on . . . Indiana tees off against Ohio State to avenge an opening-game defeat. "Hey, You big bum . . . !!"

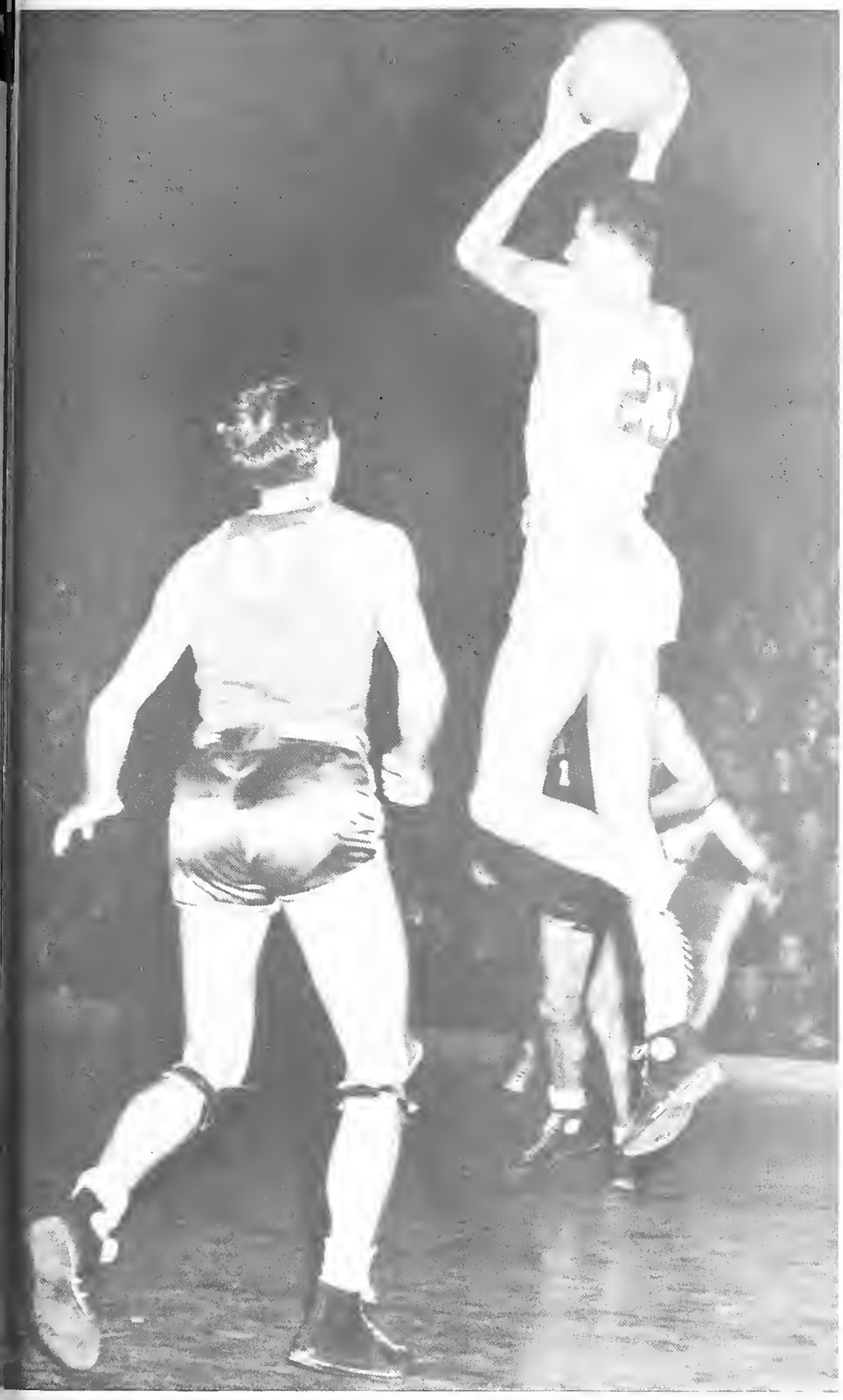

Bill Menke jumps to pass over the opponents.

ANDRES . . . All-American . . . kept Indiana's ball rolling against Purdue . . . All-Conference . . . inspiring general . . . Balfour Award Winner.

ARMSTRONG . . . Spirited Sophomore . . . teamed with Dro to form top defensive duo . . . scored 8 points in two minutes against Connecticut State . . . ball hawk.

HUFFMAN . . . Captain-elect . . . old rough and ready . . . Second Team All-Conference . . . rebounder par excellent . . . paced team against Chicago.

MENKE . . . 28 points against Minnesota . . . Second Team All-Conference . . . led team in scoring . . . valuable under the basket.

JOHNSON . . . Old Reliable . . . fast break forward deluxe . . . led I. U. in Ohio State game . . . teamed with Andres to form Jeff Red Devil duo.

DRO . . . features right hand hook shot . . . Heckles opponent . . . high scorer against Xavier . . . defensive giant.

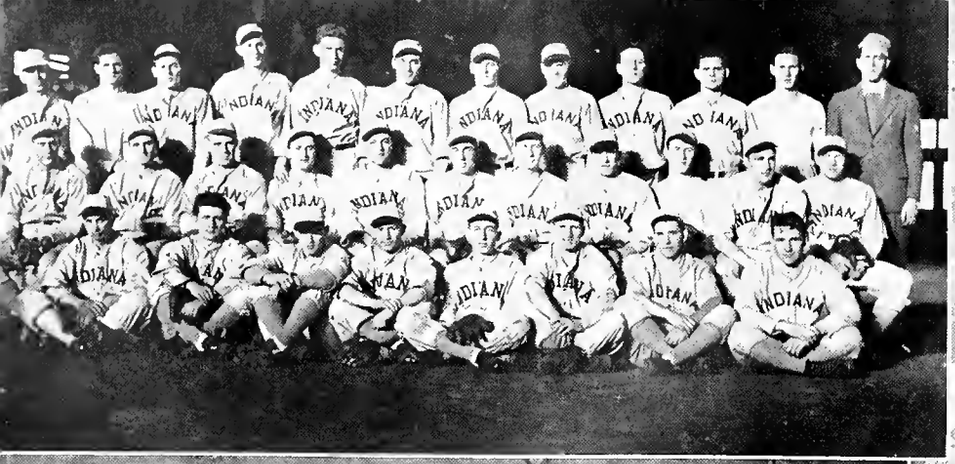

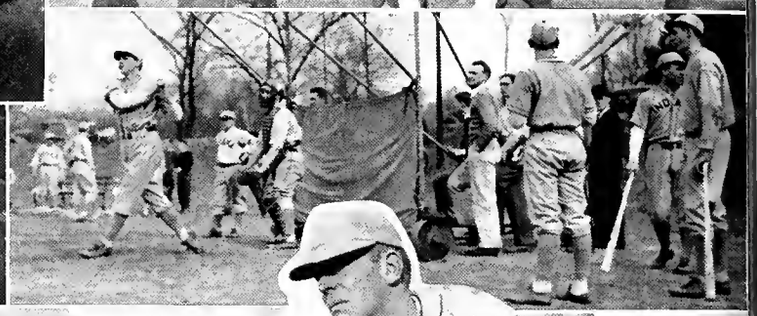

Batting practice before an intra-squad game . . . Waiting in line for a turn at bat . . . Dr. William Lowe Bryan joins youthful spectators at baseball practice . . . S-t-r-e-t-c-h . . . Coach Harrell sizes up the team in practice.

BASEBALL

"Pooch" Harrell, a former Big Ten baseball and football star, is commencing his first year as Varsity baseball coach at his alma mater. When he was graduated, he chose coaching as a career in preference to professional baseball. "Pooch" demonstrated his knowledge of the sport and his ability to handle the players successfully while he was Freshman football and baseball coach previous to his selection as head coach.

VARSITY BASEBALL SQUAD

Front Row: Woehr, Aldridge, Hundley, Clendening, Francis, Kosman, Escott, Doolittle.

Second Row: Goffinet, Bereolos, Herman, Cromer, Andres, Gwin, Gentil, Wilshere, W. Bloom, Stoshitch, Peters.

Third Row: Coach Harrell, Whaley, G. Bloom, Babcock, Hansen, Dro, Danielson, Asbury, Middleton, Armstrong, Clifton, Senior Manager Anderson.

MANAGERS

Front Row: Jim Bob Anderson, Richard Schmalz, Frank Mellinger.

Second Row: Bob Weir, James Thompson, Bill Keck, Jack Holmes, Phil Scott.

Coach Pooch Harrell's baseballers, seeking defense of their Conference championship, embarked on a difficult schedule under their new coach with Sophomores making up half the squad. Nevertheless, the nine dropped only three of its first twelve games and kept within reach of the coveted crown as the season drew to a close.

Slugging out hits galore, the Crimson beat DePauw, 22-2 and 14-2, and Indiana State, 14-5, to open its season. Wabash fell, 5-2, before a siege of Bloomington rain forced cancellation of two games with Illinois and one each with Butler and Indiana State.

Delayed a week by the downpour, Indiana's Conference opener came April 22 when Wisconsin was downed, 7-2 and 11-4, in a doubleheader. In both games the Hoosiers were trailing until the last three innings, when their batters boomed out a barrage of hits to sew up victories.

Jack Corriden, tiny lead-off man, starred with a homer and three singles as Indiana eked out a 6-5 triumph over Wabash. Chicago handed the Harrellmen their first Big Ten setback by stealing home in the seventh inning to win, 4-3. The next day Indiana avenged the defeat.

Notre Dame outslugged the Hoosiers, 12-7, at South Bend. In an 11-inning, errorless pitcher's dual, Purdue nosed out Indiana, 1-0, to stay atop the Big Ten standings. The next day the Crimson administered Purdue's first Conference defeat, 7-6. Other games on the schedule included Michigan State, Michigan (two), Butler, Ohio State (two), and DePauw.

Hal Cromer and Bozidar Stoshitch

Ernie Andres and Tom Gwin (co-captains)

Co-captains waiting for action.

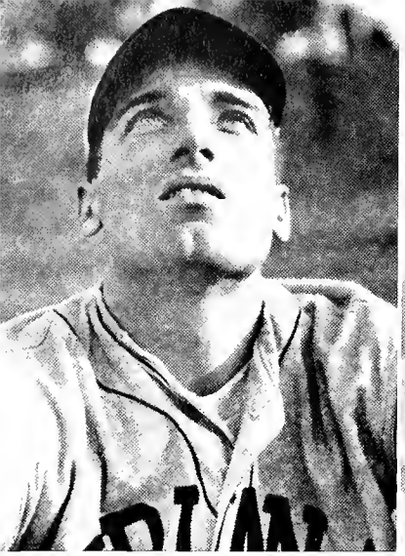


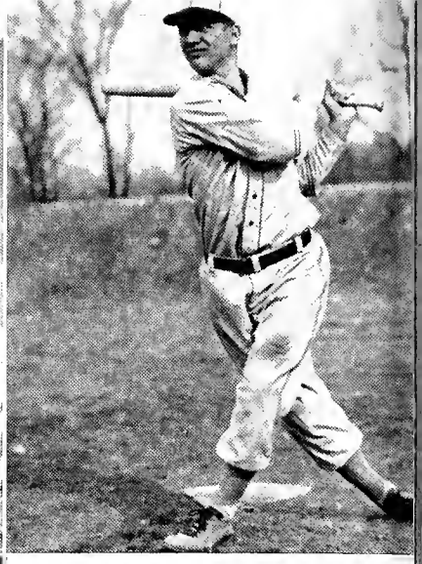


INDIANA









'38 BASEBALL

BOB DRO

BOZIDAR STOSHITCH

JIM CLENDENNING

MIKE KOSMAN

Smashing through to tie Iowa for the Big Ten championship, Indiana's 1938 baseball team proved one of the most successful in Crimson sports annals.

Played in bitter cold weather, the first tilt, with DePauw, ended in a sixth inning, 1-1, tie called because of cold. A Southern spring vacation trip netted two triumphs over Eastern Kentucky State Teachers and a loss and a victory in two frays with Maryville Teachers. Returning to its home state, the nine trounced Indiana State, 16-1, and Wabash, 7-2.

ERNIE ANDRES

DALE GENTIL

LEFTY COX

SWEDE HANSEN

Mark Kilmer, Ohio State pitching ace, fanned 14 Indiana batters in the Deanmen's Conference debut to allow the Buckeyes to edge out the Crimson, 5-4. The next afternoon the Hoosiers chalked up their first Conference victory over the same Ohio State crew, 7-5.

Wabash was defeated again, 11-1, before the Crimson returned to Jordan field for the first home Big Ten game of the season. In this tilt Northwestern was smothered with runs, 12-0, and the next day Indiana prevailed, 6-2.

The Crimson twirlers journeyed to Michigan State college, only to suffer a 7-4 setback at the hands of the Spartans. Michigan was downed, 4-1, to keep Indiana among the leaders in the title chase. Inman Blackaby, Butler's No. 1 pitcher, limited the Crimson to two hits, but it wasn't until the last inning that a wild heave over second base gave the Bulldogs a 2-1 victory.

DON HUNDLEY

HAL CROMER

JACK CORRIDEN

CHET FRANCIS

The Hoosiers engaged in a twelve-inning marathon with arch-rival Purdue, finally emerging victor to the tune of 3-2. The Deanmen went to Wisconsin and split a two-game series there, winning 2-0 in the first one but falling, 3-2, in the second fray with the Badgers. After beating Purdue, 6-2, Indiana lost, 4-0, to end its season.

BOB WOEHR

DON DANIELSON

TOM GWIN

SEWARD WILSHERE

Starring for Coach Dean was Ernie Andres, second baseman, who led in batting with a .385 average for the season. Tom Gwin was second in batting. Wild Bill Smith won six Conference victories and was the outstanding pitcher.

Coach Hayes Track Managers: Howard Highsmith, William Mayse, Robe rt Firth, Charles Hartmetz, Benjamin Pass, Normand Redden.

TRACK

Indiana's indoor spiked shoe forces opened the season January 30 at South Bend by edging out Notre Dame 44 1/2-41 1/2 to avenge last year's defeat. Mel Trutt, peerless Crimson middle distancer, outstepped Greg Rice of the Irish in the mile run, feature event of the day, with a 4 minutes 19.2 seconds performance. Purdue played perfect host to the Hoosiers in its new West Lafayette Fieldhouse by being submerged, 45-10. Traveling to Columbus, Ohio, Coach Billy Hayes' Sophomore-studded track men found the veteran Buckeyes too strong, and lost. Winding up the season, Indiana beat Illinois, 55 2/3-30 1/3, setting three Fieldhouse records in doing so. Roy Cochran, Sophomore sensation, blasted to a 49.4 second 440-yard dash. Archie Harris, big Negro weightman, tossed the shot 47 feet 1 inch. And finally, Bob Dietenthaler, elongated Illini high jumper, leaped 6 feet 6 3/4 inches.

At the Illinois Relays, Indiana's two-mile quartet of Fred Elliott, Edgar Hedges, Bob Hoke, and Mel Trutt set a new meet record of 7 minutes 45.6 seconds. The Crimson placed second to Michigan in the Butler Relays point standing as the two-mile team won again and the distance medley team triumphed. Archie Harris set a University record by putting the shot 49 feet 3 3/4 inches. The Hoosiers placed third in the Big Ten indoor championships behind Michigan and Ohio State.

Opening the outdoor season April 22, Indiana evened the score for its indoor defeat by Ohio State by beating the Buckeyes 76-55, in Memorial Stadium. Cochran and Harris combined accounts for four first places and two thirds as Indiana won only eight of the fifteen events but capitalized on runner-up points to triumph.

The Indiana-Kentucky A.A.U. meet, despite the rain-flooded track and adverse conditions, proved a walkaway for the Hoosiers as they took the team championship with ease at the Butler oval in Indianapolis.

Two seconds and two thirds were garnered by Crimson athletes in the Penn Relays at Philadelphia. The distance medley and two-mile relay teams each took a second place, the latter missing victory by a foot. Archie Harris took thirds in the discus throw and shot put. Pittsburgh and Michigan loomed on the dual meet card in May while the Big Ten and National meets promised topflight competition to wind up the year for the spiked-shoe athletes.

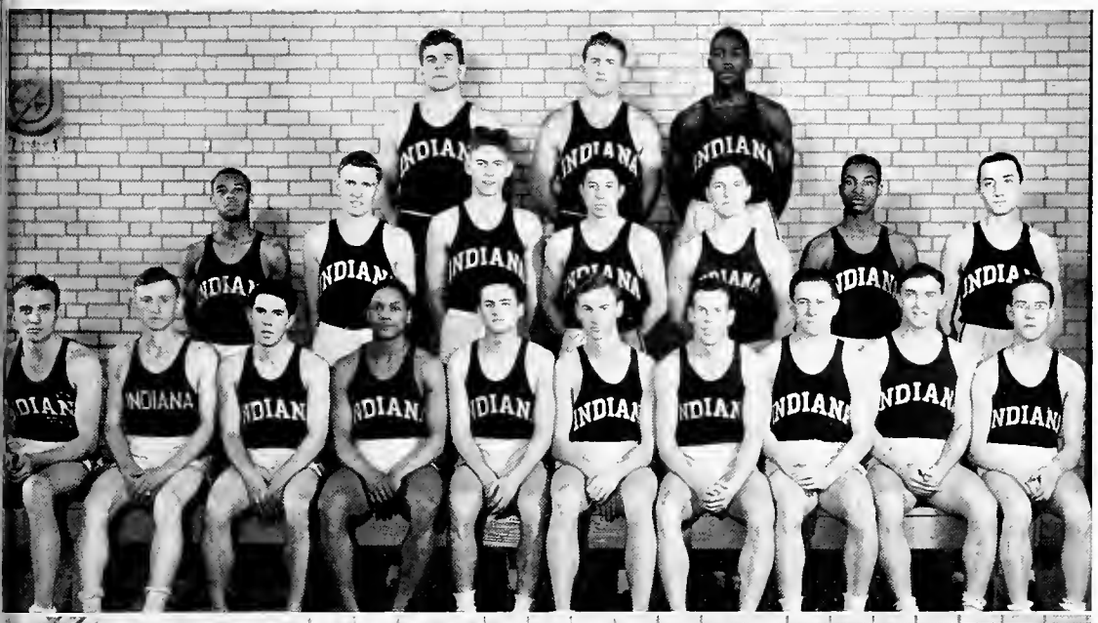

VARSITY SQUAD

Front Row: Hedges, Persinger, Barter, Clark, Boyle, Cochran, Humphrey, Gardner, Bente.

Second Row: Burnett, Broertjes, Mikulas, Tolliver, Denny, Jenkins, Hoke.

Third Row: Uremovich, Huff, Harris.

FRESHMAN SQUAD

Front Row: Daniels, McAdams, Jackson, Hill, Kane, Adler, Riley, Baumgartner, Napier.

Second Row: Cole, Kitchen, Baldwin, Fleming, Blakemore, Beggs, Howard, McKibben.

OUTDOOR TRACK

Coach E. C. (Billy) Hayes faced a major problem in building his outdoor track team this spring. Most of the individual stars who brought the Crimson fame on the cinderpaths in recent years were graduated—Don Lash, Tommy Deckard, Jimmy Smith, Bob Collier, and the rest. Only Mel Trutt of the old guard remained. To make up for his losses, one of the best groups of Sophomores in Indiana track history answered Coach Hayes' first call. Two of these first year men especially are outstanding. Archie Harris, big Negro weightman, holds the unofficial world's record in the discus throw and has put the shot 49 feet 3 3/4 inches this year. Roy Cochran, blond Mississippi speedster, set a new Fieldhouse 440-yard record of 49.4 seconds in the Illinois meet and doubles in the low hurdles and broad jump.

Roger Poorman, javelin throwing

Bob Denny taking the high hurdles

Among the veterans predicted to garner points this season are Bob Hoke, a 1:56 half-miler, and Beverly Boyle and Jim Allen, both of whom shade 9.8 seconds in the 100-yard dash and run fast 220-yard dashes. Edgar Hedges in the mile and half-mile; Vernon Broertjes, distance runner; Wayne Tolliver, two-miler; Marcelleous Jenkins and Fred Elliott, quarter-milers, and Eddie Mikulas, high jumper, all are expected to break into the scoring prominently.

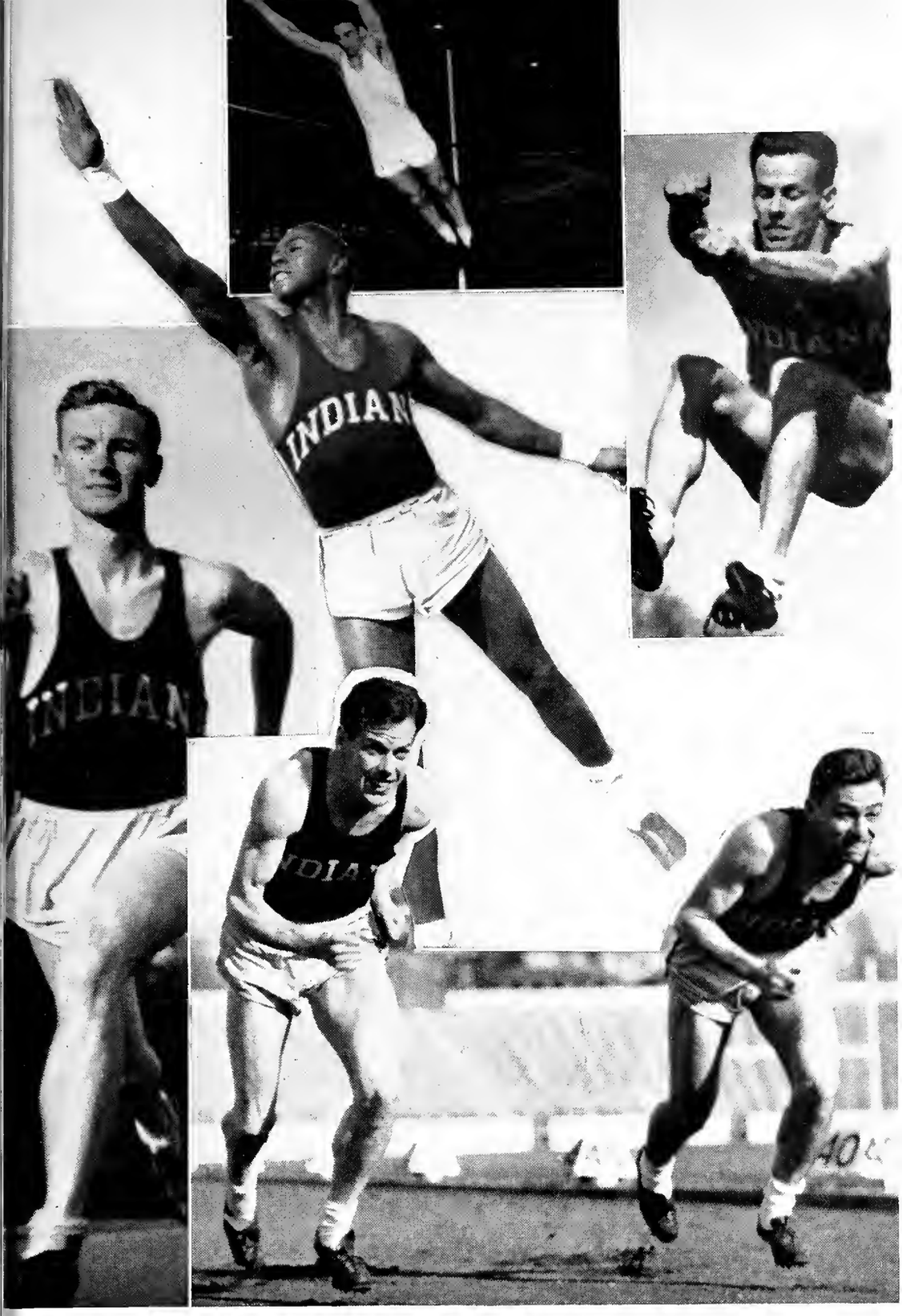

Ed Mansfield clears the bar in the pole vault—Archie Harris follows through in best form after an attempt with the shot—Jim Allen soars through the air in a high jump—Roy Cochran hits his stride in the quarter mile—Allen and Boyle get off to a quick start in the dashes—Fred Elliott hands the baton to Bob Hoke in the relays.

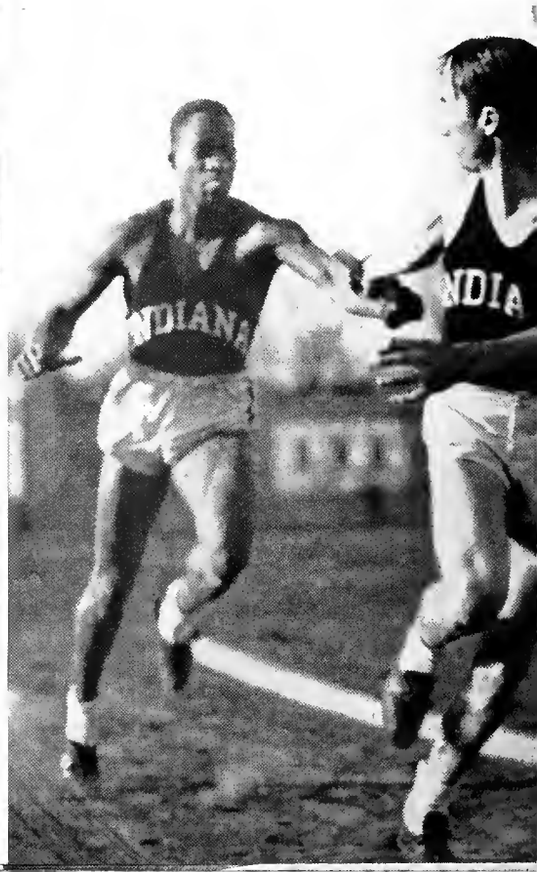

COACH SID ROBINSON

Sid Robinson, Indiana cross-country coach, returned to the University last fall to take up his harrier-coaching duties after a two-year leave of absence while doing graduate work at Harvard University. His hill and dale teams at Indiana haven't relinquished the Conference title in eight years, and they have won two national titles during his regime. Only once since 1934 have they tasted defeat in dual competition.

Two reasons present themselves as explaining Robinson's coaching prowess. He is a former runner himself, having run the 1,500 meters in the 1928 Olympic and having won the Southern Conference mile and half mile titles three consecutive years while running for Mississippi A. and M. Also he is an expert on the physiology of athletics, having carried on extensive research in that line to aid in producing superior foot-racers.

CROSS-COUNTRY

HARRY ROBINS

BOB BARTER

EDGAR HEDGES

One of the strongest cross-country teams in Indiana history under the tutelage of Sid Robinson donned spiked shoes last fall. Although dropping its first dual meet since 1934, the team went on to win all three other dual meets and the State, Big Ten, and National Collegiate titles.

Mel Trutt, barrel-chested Senior ace, led the team to all its victories, tasting defeat only once, and that time taking second in the National Collegiate meet. A group of promising Sophomores aided the team in maintaining its traditional top place among the nation's harrier outfits. They were Edgar Hedges, Bob Barter, Paul Bente, Vernon Broertjes and Wayne Tolliver. Harry Robins and Roger Poorman were veteran distancers on the squad.

Purdue was crushed, 19-38, in the opener. Butler fell 19-36. Then a veteran Michigan State aggregation, always the Crimson's most feared rival in the fall sport, nosed out Coach Robinson's men, 27-28, at East Lansing, Mich., although Trutt set a new course record of 23 minutes 1.4 seconds for the rugged four and one-half mile grind.

Ohio State was swamped, 19-39, and another Crimson victory followed in the State championship. Finishing 19 points ahead of its nearest rival, Indiana turned the Big Ten championship meet into a walkaway. Not since 1931 have the Hoosiers been displaced as Conference champs. Going to East Lansing, scene of their loss to the Spartans earlier in the season, the crimson-shirted distancers this time were more successful, taking the National Championship, with Notre Dame, closest rival, ten points in the ruck.

ROGER POORMAN

MEL TRUTT

PAUL BENTE

VERNON BROERTJES

Perhaps the most dependable Crimson team year in, year out, with the possible exception of the cross-country aggregation, is Coach Billy Thom's wrestling outfit. It won both the Midwest A.A.U. and Big Ten championships this year. In dual meets it won three and lost two. Nuclei of the team were three veterans: Capt. Chris Traicoff, Sammy Hyde, and Joe Roman. Traicoff was undefeated during the season; Hyde, forced to wrestle out of his regular weight because of lack of heavyweight, pinch-hitted at the task well, and Roman was second best in his weight in the country.

Traveling to Chicago, the Hoosier matmen won their second consecutive Midwest A.A.U. championship as Roman, Chauncey McDaniel, and Traicoff won firsts—the latter tying Nichols of Michigan. Michigan, meeting an Indiana team without the services of Traicoff and Homer Faucett because of injuries, beat the Crimson, 17-11. Iowa State was swamped, 25-5, as Seymour Weiss dropped the only match for the Hoosiers by wrenching his knee when he was leading his opponent.

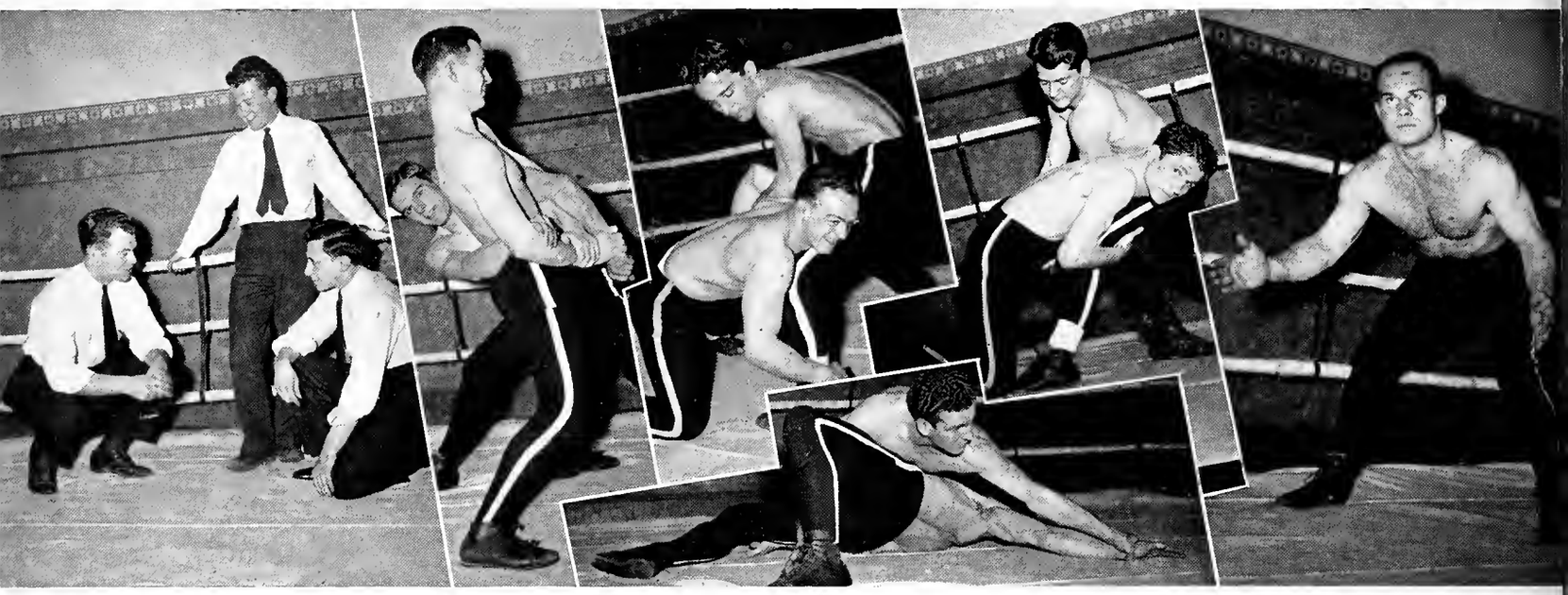

Managers Ed Glover, Robert Bollum, and Bernard Diamond

Dan Gill and Homer Faucett

Joe Roman and Bob Antonacci

Angelo Lazzara

Andy Livovich and Bill Dannacher

Sam Hyde

Injury-ridden, Indiana entrained for Stillwater, Okla., lair of the perpetual national championship Oklahoma A. and M. team. Coach Thom's grapplers were defeated, 18-6, in a meet that helped dedicate the Aggies' new fieldhouse. The matches were closer than the score indicates, scant points separating most competitors as McDaniel and Traicoff continued their winning ways.

Illinois and Ohio State both fell before the Hoosiers, 20-6, to end the dual season. Although Michigan, vanquisher of the Crimson earlier in the year, was odds-on favorite to win the Big Ten championship, Indiana breezed through the tough competition powerfully to regain the crown it used to hold annually. Angelo Lazzara, McDaniel, and Traicoff each won individual titles as Andy Livovich, Robert Antonacci, and Roman took second places. After sending more men into the semi-final rounds than any other team, Indiana's hopes were shattered in the National Collegiate meet as Antonacci and McDaniel withdrew because of injuries. The Crimson team took sixth place, with Traicoff winning the 165-pound title and Roman copping second in the 135-pound class.

WRESTLING

Varsity picture:

Front Row: Sam Hyde, Chris Traicoff, Angelo Lazzara, Coach Thom, Bob Antonacci, Andy Livovich, Seymour Weiss.

Second Row: Joe Roman, Bill Dannacher, Homer Faucett, Chauncey McDaniel, Ed Glover (manager), Bill Richmond, Garnett Inman, Bruno Rolak, Dan Gill.

Freshman picture:

Front Row: Ben Wilson, Ernest Pachur, Dick Klaer, Rolla Patton, Don Eccle.

Second Row: [illegible] Hill, Chet Terrell, Harry [illegible], Mort Turbow, Tom Tone.

Third Row: Edgar Anderson, Jim Trimble, Coach Eli Aronson, Willard Hansen, Gene White.

Left Corner: Sam Hyde, Chris Traicoff.

Upper Right: Coach Billy Thom cleans up after a workout.

Right Corner: Chauncey McDaniel, Garnett Inman.

Coach Bob Royer

Varsity Squad.

Front Row: David Hancock, Jack Munsee, Edward Jakush, Capt. Ted Feigel, Walt Rinehart, John Visher.

Second Row: Irving Glazer, Bart Benedetti, Karl Kuehne, Coach Bob Royer, Mifflin Thomas, Frank Klafs.

Freshman Squad:

Front Row: Robert Lipton, Robert Boaz, William Lienberger, Ted Thomas.

Second Row: Robert Scrogin, Winston Smillie, Walter Carpenter, George Kempf.

Managers.

John Houghton, Clement Stigdon, James Huff, Philip Cooper, Rembrandt Hiller.

SWIMMING

Under the tutelage of Coach Bob Royer, Indiana's swimming team turned in one of the best season records in its history this winter. The Crimson tankmen won six of their seven dual meets and lost in a triangular affair.

Toppled by lopsided scores in the first three meets were Butler, DePaul, and Butler again. Highly-touted Purdue came to Bloomington in what was predicted to be Indiana's first real test. But Indiana won handily, 51-33, despite the fact that Capt. Ted Feigel, ace Crimson springboard artist, suffered his first defeat of the season. Highlight of the Boilermaker meet was the sparkling performance of the Hoosier 400-yard relay team of Jakush, Kuehne, Borst, and Benedetti. It turned in the fast time of 3 minutes 58.2 seconds.

Bart Benedetti, sensational Sophomore, set a new pool backstroke record of 1:44.6 as his Crimson teammates edged out a stubborn Huntington Y.M.C.A. crew, 44-40. Lone dual meet defeat was that administered by Chicago, 50-34. Rebounding to finish their season on a high note, the Crimson swamped Michigan State, 57-18.

Most experienced and polished Crimson swimmer was Capt. Ted Feigel, low springboard dive stylist. He was defeated but once in dual competition and avenged this setback by vanquishing his conqueror twice during the remainder of the season. Besides Feigel, three Sophomores made brilliant showings in their first year of Varsity competition. They were Bart Benedetti, Hank Borst, and Frank Klafs. Benedetti led the team in scoring and hung up two new University pool records. Borst proved almost invincible in the 50- and 100-yard dashes, and Klafs, at breast stroke, was a consistently high scorer. Captain-elect Mifflin Thomas was second highest scorer on the team, while other veterans were John Visher, backstroke, and Karl Kuehne, dashes.

Capt. Ted Feigel executes a sharp jack-knife . . . Frank Klafs displays good form with a "butterfly" breast stroke . . . Bart Benedetti, record-shattering sophomore, glides through a fast 150-yard backstroke race . . . Four Varsity natators churn up the water in a 100-yard free style race.

Coach Hugh Willis sorts through his golf clubs before deserting Maxwell in favor of the links.

Freshman Tony Vurich hoists one out of the grass with an iron shot.

Varsity Squad:

Front Row: Peter Grant, Jack Mueller, Walt Cisco, Frank Penning.

Second Row: Dave Small, Bob Horton, Bud Talbot, Bob Jack, Firman Thompson, Costa Bagaloff, Bob VanRiessen, Bob Sill.

Coach Willis and Captain Walt Cisco pause after a few holes of golf.

Leaving a sand trap by blasting the ball out.

Jack Mueller lines a putt straight for the pin.

Frank Penning poises to drive one down the fairway . . . . . Walt Cisco lifts one out of the sand . . . . . Peter Grant follows through after a long drive.

Freshman Golf Team:
First Row: Julius Brownstein, Steve Rose, Tom Taubensee, Tony Vurich.
Second Row: Frank Hoover, John A. Mannan, Dick Dutton, Louis Hutton, Walter McFarland.

GOLF

Ninth in the Big Ten with five losses and two victories in 1937-38, Indiana's golf team presaged a better season this spring by taking team honors in the Midwest Amateur Tourney to open its schedule March 31 to April 2.

After downing Alma College of Michigan in its dual meet start, the team lost to Purdue and Illinois. Other meets on the 1938-39 schedule included Detroit, Ohio State, Michigan, Iowa-Purdue triangular, and the Conference championship windup.

Three lettermen returned to bolster Coach Hugh Willis' links forces this spring. They are Capt. Walter Cisco, Pete Grant, and Jack Mueller. Three others are expected to give these veterans material aid through the tough schedule. They are Bob Sill, Frank Penning, and Bob Horton.

TENNIS

Winning two of its first four matches this spring, the Crimson tennis squad seemed well on its way to bettering its record of 1937-38, when it won but three of twelve matches. That poor record was attributable to inexperience and one of the most arduous schedules in the team's history.

This spring two lettermen returned, and two Sophomores broke into the lineup. Captain Vic Kingdon, Gilmore Haynie, and Gail Eldridge are veterans on the 1938-39 squad, while Dan Chiddister and Howie Blankertz were the numeral winners to win posts.

Butler was trounced, 6-1, in the season's opener. Notre Dame's powerful netters beat the Crimson, 7-2, but the Hoosiers bounced back into the win column with a clean sweep over Wabash, 7-0. Kentucky then trounced the Indiana team, 6-3. Other meets on the Crimson schedule include those with Western State, Michigan State, Wayne, a quadrangular affair with Ohio State, Purdue, and Illinois, and the State championships.

Although construction of new buildings on the campus necessitated doing away with the men's courts and limited practice to certain hours daily on the women's courts, the addition of Ray Stultz, former Culver summer school coach, as coach was expected to boost Indiana's prowess in the net sport. All meets were forced to be played away, since new courts could not be completed in time to be used this season.

Lower Left: Coach Ray Stultz inspects one of his rackets.

Front Row: Bill Lugar, Thomas Goodman, Gail Eldridge.

Back row: Gilmore Haynie, Charles Schnute, Howard Blankertz, Vic Kingdon, Dan Chiddister.

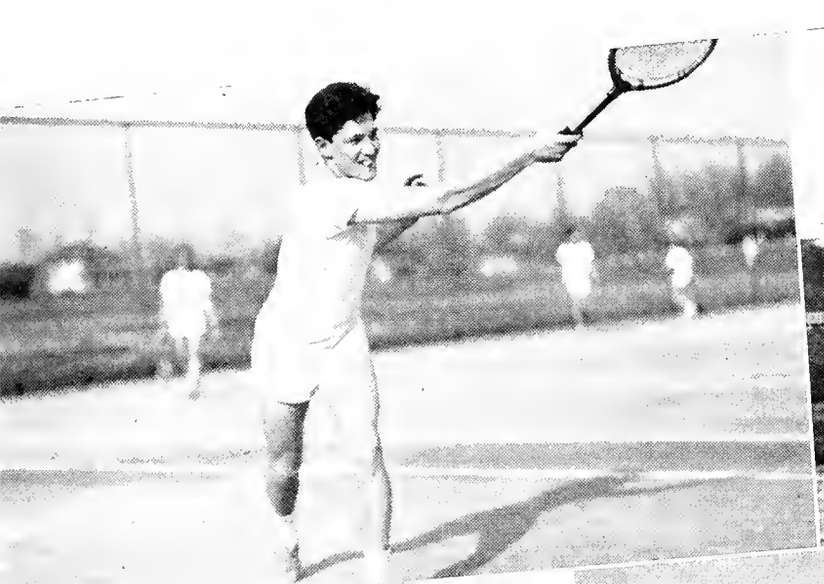

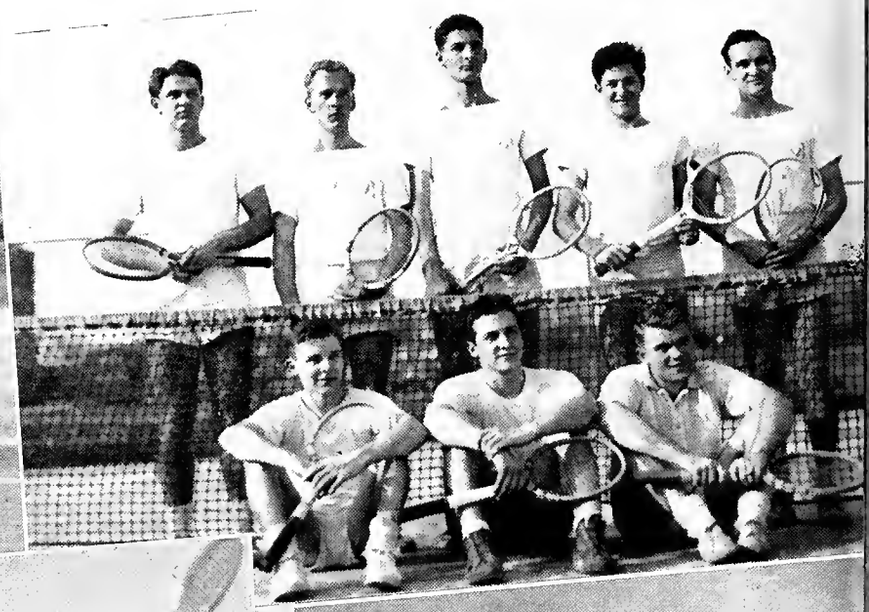

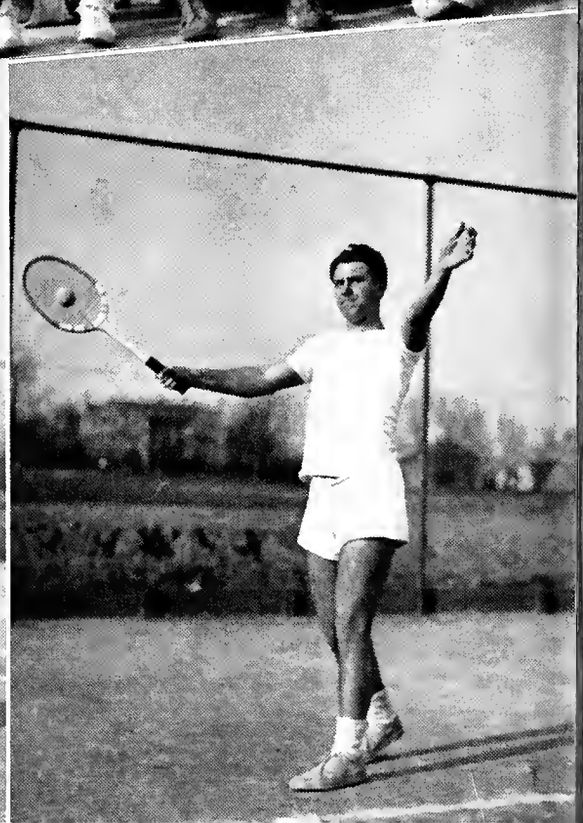

RIFLE TEAMS

The girls' rifle team, coached by Major T. F. Wessels, won about half its postal matches during the past season. The first part of the year was devoted to training and practice. The Indiana University Rifle Club awarded sweaters to the five girls who showed the highest total scores for the twenty-five postal matches on the team's schedule. The high scorer for the year had an average of 97 for the matches. The whole team turned in a good season, especially in light of the fact that it could practice only once a week.

The Indiana University rifle team turned in one of its poorest showings in years. Handicapped by the loss of eight veteran marksmen, Major T. F. Wessels had to build his team from the ground up. Although the team won only fifteen of fifty-one matches, the new men on the squad had the highest average of any group of yearlings in the school's history. Next year's team should again carry Indiana's colors to their accustomed place high in collegiate ranks.

I. U. BAND

Perhaps outshining anything the Marching Hundred has done for several years was its trip to Boston last fall to play at the Boston College-Indiana football game. Thousands lined Commonwealth Avenue and the Common to marvel at the automatous precision displayed by the band members. Boston newspapers ran big picture spreads on the crack marching outfit and went into ecstasies of delight over the grey-clad Hoosiers.

Despite its Marching Hundred label, the University band actually is made up of approximately 150 members. Hours of practice both in marching and playing comparable only to those of an athletic team explain the prowess of the organization, which has a morale topped perhaps by no other group on the campus.

So well received was its Kentucky Derby appearance last year that the band again played for the event this spring, marching to boisterous applause from the sophisticated race-goers. Besides its regular appearances at home football and basketball games, the band appeared for such special occasions as pep sessions and Foundation Day.

The concert band, drawn from the cream of the crop among members of the marching outfit, made its annual spring tour in April, playing concerts from one end of the State to the other. Such dances as the Military Ball and Band Benefit Ball help to raise funds annually to send the band on trips and to equip it with uniforms and new numbers.

Drum Major Bert Fenn decked out in full regalia . . . The Marching Hundred parades across the Boston Common before the Boston College-Indiana football game, as New Englanders gape at the clocklike precision . . . . Colorful fanfare at a Thursday afternoon military review . . . . The fifth band ever to march down Boston's famous old Commonwealth Avenue . . . The Concert Band before embarking on another State-wide tour.

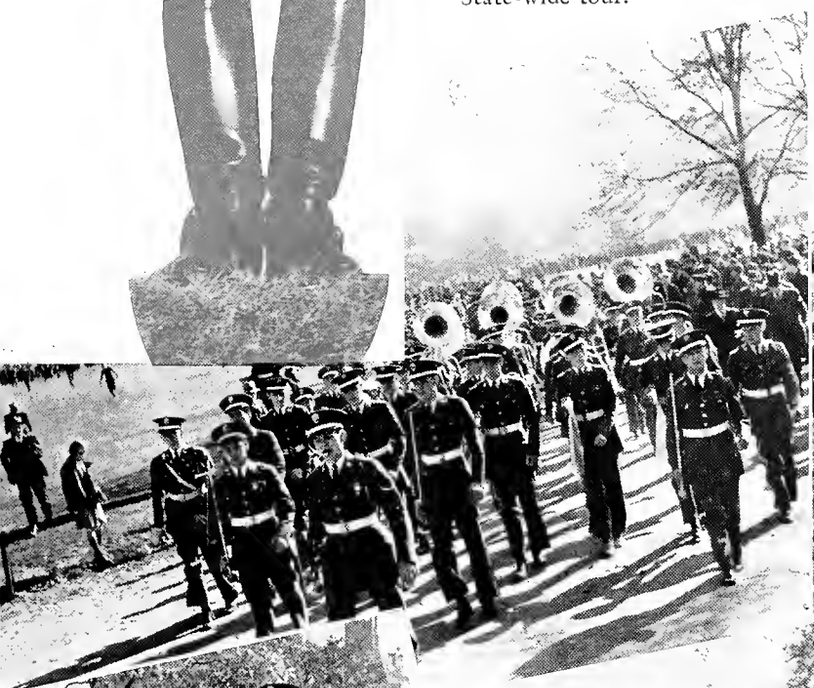

First Row
Ray Kern
Bob McFarland
John Leffler
Charles Sukmann
William Kleyla
Ken Strauss

Second Row
Robert Marlette
Bert Fenn
David Rariden
Robert Taylor
Russell Fisher
Bob Penn

Third Row
Carson King
Estel Kelley
Richard Shores
Dave Brewer
Carl Bailey
Bill Schimpff

Fourth Row
John Overman
Charles Hoover
James Lampl
Bill Carmichael
John Walter

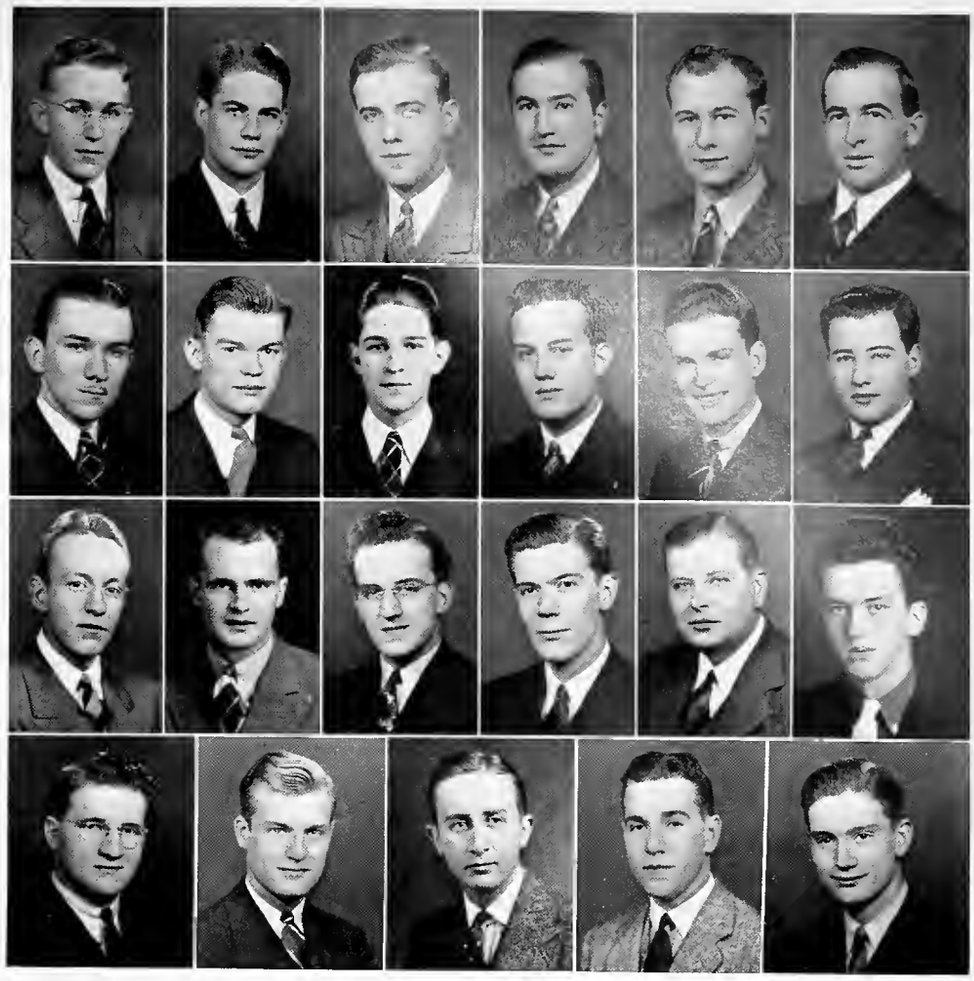

KAPPA KAPPA PSI

Bert Fenn ..... *President*

Kenneth Strauss ..... *Secretary*

John McFarland ..... *Treasurer*

Kappa Kappa Psi, founded in 1921, promotes the interests of the "Marching Hundred" and of music generally. Every fall and spring several men who rank in the upper third of the band and who have served for at least one semester are pledged by this group. Ability in marching and playing, appearance, and attitude are considered in selecting Kappa Kappa Psi members.

All Freshman band members are entertained at a fall smoker given by this band fraternity in order that they may become better acquainted with the rest of the band. Each fall and spring Kappa Kappa Psi holds a picnic. One of the picnics is a stag affair, while the other is for members and dates.

Aside from social activity, the members of Kappa Kappa Psi sponsor concerts, aid in putting on programs, and welcome visiting bands to the campus.

IF YOU TOOT A TUBA OR BLOW A BASSOON, YOU'RE IN!

Sirtosky and Szabo officiated at I-M indoor dashes . . . SAE daily doubles ready for a win . . . Shirts and no shirts fight for the ball after a shot . . . Three men on a ball . . . Ping pong partners poised for action . . . Two wrestlers try out for the pretzel-bending team . . . A complicated pass play unfolds near the end zone . . . The camera distracts four handball fiends . . . Teegarden coaches as contestants pose in background . . . .

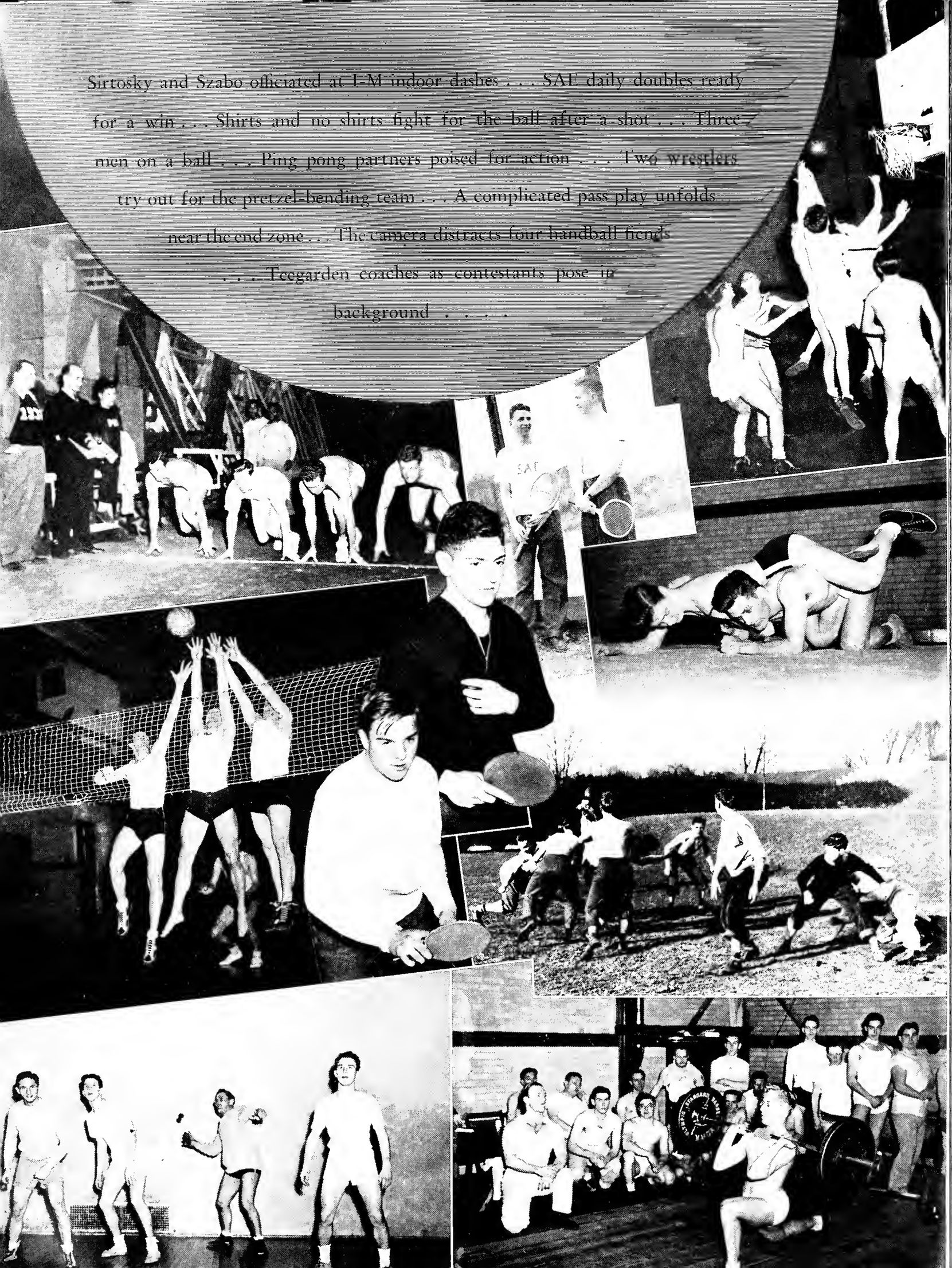

INTRAMURAL ATHLETICS

Under the able direction of Prof. George E. Schlafer, the intramural department provides an athletic program for the average student who has neither the skill nor the desire for Varsity sports participation. A wide range of sports is offered, all the way from touch football and wrestling to ping pong and aerial dart. Hundreds of students are drawn into games by interest in team competition and the incentive of recreation. A new high for competition in intramural team events was achieved this year when sixty-three organizations and groups entered some phase of the competition.

By grabbing championships in cross-country and touch football, Sigma Chi stepped into an early lead in this year's point race. However, in the multiplicity of championships decided since fall, the scoring has been fairly well distributed among teams.

Feature of the year's program was the intramural open house, at which championships in indoor events were decided. Aerial dart singles and doubles titles were taken by the Phi Delts and Sigma Chis, respectively. Marvin Smith of the SAM house paddled his way to the ping pong singles crown, while Alpha Tau Omega grabbed doubles laurels. Unorganized groups won handball, wrestling, and indoor track titles. Special attraction of the open house was weight-lifting competition, Chet Teegarden's Indiana team competing with Kokomo WPA Recreation Center and Hofmeister's Studio teams.

To complete the intramural season were final contests in swimming, softball, spring golf, outdoor track, horseshoes, and code-ball.

The field staff of the local R. O. T. C. units lines up with the coed sponsors of last fall. And someone once asked why anyone would take advanced military!!

From left to right:

Ermal Geiss, Virginia Austin, Charles Littell, Jane Bosart, Gene Smith, Bill Mayse, Joe Zwerner, Jeanette Prinz, Marjorie Heidenreich, Lloyd Fitzpatrick, Harriet Cracraft, Clair Richardson.

Although Indiana University is not a land grant college, military training is required of all physically fit male students by the Board of Trustees. The purpose of this instruction is to cover the fundamentals of military training and "to create respect for authority and habits of punctuality". Approximately 1400 students are in the basic course, and more than 100 continue with the advanced course. These advanced course men conduct drills under the supervision of the tactical officers. Upon graduation each becomes a commissioned second lieutenant in the United States Organized Reserve Corps.

The year is climaxed by the President's Review and the National Inspection, at which time the unit is examined to determine its rating. The Gold Star, presented to universities showing superior work in military training, remained with Indiana for the third consecutive year at the last inspection.

The Freshman and Sophomore cadets do a snappy "eyes right" under the gaze of approving friends as they pass the reviewing stand. Lieutenant Colonel John F. Landis and coed sponsor Prinz stand stiffly erect as the soldiers file by.

Indiana's own doughboys do a "present arms" before starting on the long march around the golf course.

Drum Major Bert Fenn leads the Marching Hundred out to play for a Thursday afternoon review.

R. O. T. C.

Last spring Lieutenant Colonel John F. Landis replaced Colonel William R. Standiford, who retired from active military service. The personnel of the department includes Major T. F. Wessels, K. M. Still, R. N. Hagerty, H. G. Esden, and S. L. Dunlop. There are also five sergeants connected with the local office.

The newly-elected coed sponsors for the next year are Juanita Clawson, Honorary Cadet Colonel; Pauline Taylor, Lieutenant Colonel; Madeline Scully, Bonnie Baker, and Mary Carson, Honorary Cadet Majors. The coed sponsors who served last fall were Jeanette Prinz, Marjorie Heidenreich, Virginia Austin, Harriet Cracraft, and Jane Bosart.

Upper right: The color guard leads the Thursday afternoon parade past the reviewing stand.

Center: The reserve officers stand with the newly-elected coed sponsors and Lieutenant Colonel Landis in the first review of the 1939 season.

Gene Smith, Homer Hire, Pauline Taylor, Bill Mayse, Juanita Clawson, and Lieutenant Colonel Landis are in the reviewing stand.

Bottom: Bill Mayse and Jeanette Prinz parade under the crossed sabers as they lead the grand march at the Military Ball.

DEPARTMENT OF PHYSICAL

The Student Building is the nucleus of the Department of Physical Education for Women, and Dunn Meadow is the amphitheatre for outdoor sports. Under the leadership of Miss Edna Munro the department has cooperated with the students, and many changes are the results of student suggestions. This year more than ever the department has been able to offer a wide variety of activities and an opportunity for individual achievement.

The girls no longer have to hold swimming classes in the Men's Pool, for now they have their own pool in the north wing of the Student Building. The girls are magnanimous with their new possession to the extent of offering a daily plunge period for all the women in the University.

EDUCATION FOR WOMEN

Any stray lassies in riding togs, either lurking around the steps of the Student Building or straggling down Third Street, probably are waiting for the bus that takes the riding classes to Kerr's tables. The coeds have become equestrian-minded, and riding is offered on inside tracks for the winter seasons and on outside tracks for the fall and spring seasons. Also, students may take golf inside during the winter, while the advanced classes may play at the country club during the outdoor seasons.

While each member of the faculty teaches some of the theory work and maintains an interest in a variety of activities, it is only natural that she should specialize in one phase of her work. Miss Edna Munro, as Head of the Department, directs all the administrative work and still finds time to teach tap dancing. Miss Fedler teaches many team games, and Miss Yeakel has charge of the corrective work. The new pool is the favorite haunt of Miss Grant, who teaches most of the swimming classes. Miss Fox instructs in modern dance and archery, while Miss Bookwalter teaches a variety of activities. Miss Bell instructs in camp counseling and tennis.

WATCH OUT, FELLOWS, THESE AMAZONS

First Row
Laura Wilkins
Mona Jane Wilson
Edna Shideler
Anne Hopman
Jeanne VanDien

Second Row
Lois Greenwood
Edythe Thornton
Nelda Johnson
Gretchen Hopman
Margaret Postma

Third Row
Mary Vehslage
Ruth Burlingame
Georgia Vorgang
Geneva Senefeld
Mary Lou Beck

Fourth Row
Mary C. Moritz
Elnora Curtis
Margaret Thompson
Kathryn Herle
Doris Taylor

WOMEN'S ATHLETIC ASSOCIATION

Mona Jane Wilson ..... *President*

Lois Greenwood ..... *Vice-President*

Margaret Postma ..... *Secretary*

Gretchen Hopman ..... *Treasurer*

To "promote an interest in physical activities" is the purpose of the Women's Athletic Association, and having such an interest is the means of attaining membership in this organization. The interest in activities must be expressed in some definite manner, such as passing two tests or belonging to one team. Activity clubs are the backbone of the organization. In these specialized groups, girls have a chance to indulge in their favorite exercise or hobby along with a comparatively small number of other girls who have similar interests.

The Dance Group, sponsored by Miss Jane Fox, has been particularly successful this year. The group represented W.A.A. in many personal performances and also appeared on a Sunday Twilight Musical program in connection with the School of Music. Oceanides, coed swimming club under the guidance of Miss Helen Grant, participated in intercollegiate swims, which were conducted on a friendly rather than competitive basis. Very competitive, however, are the telegraphic swimming meets. In these the different swimming times are sent in from all the colleges, and the points awarded accordingly. Indiana coeds placed third in the Midwest region and tied with Illinois for first place in the Big Ten.

One of the main functions of the Women's Athletic Association is the promotion of intramural activities. At all times there is an intramural competition in one of the many sports. The organization always has participated in exchange visits with other universities. This year it cooperated with Purdue in a basketball Play Day. The W.A.A. National Convention was held at San Francisco this year, and the Indiana representative was Margaret Postma, president-elect for next year.

In the fall W.A.A. gives a banquet for incoming Freshmen, and in the spring the Seniors are honored at a traditional farewell banquet. At this time the James Darwin Maxwell medal is awarded to an outstanding Senior woman. Numerals and monograms are other awards to which a great number of girls aspire.

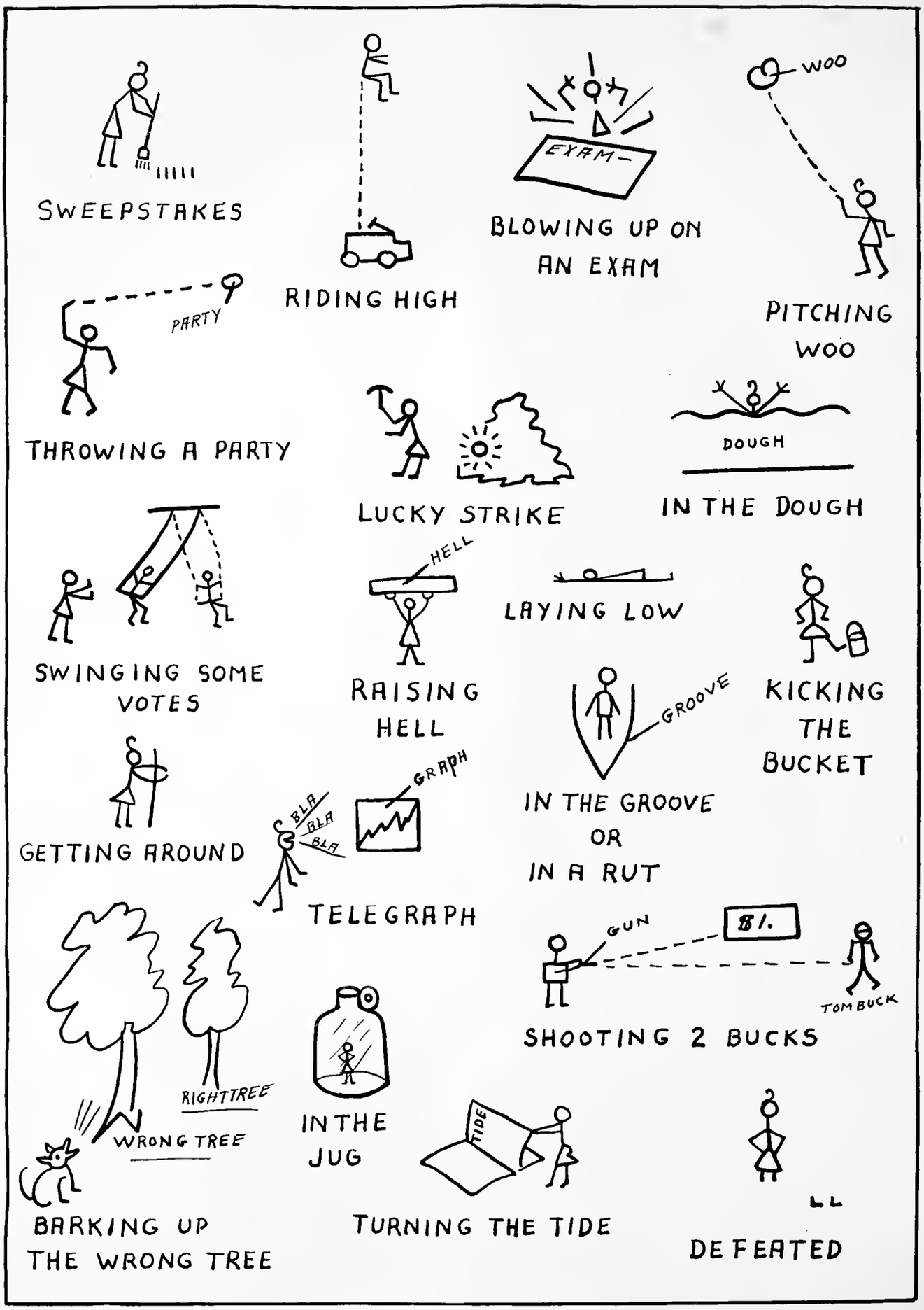
SWEEPSTAKES
RIDING HIGH
EXAM
BLOWING UP ON AN EXAM
WOO
PITCHING WOO
PARTY
THROWING A PARTY
LUCKY STRIKE
DOUGH
IN THE DOUGH
SWINGING SOME VOTES
HELL
RAISING HELL
LAYING LOW
KICKING THE BUCKET
GROOVE
IN THE GROOVE OR IN A RUT
GETTING AROUND
BLA
BLA
BLA
GRAPH
TELEGRAPH
GUN
$1.
TOM BUCK
SHOOTING 2 BUCKS
RIGHTTREE
WRONG TREE
BARKING UP THE WRONG TREE
IN THE JUG
TIDE
TURNING THE TIDE
DEFEATED

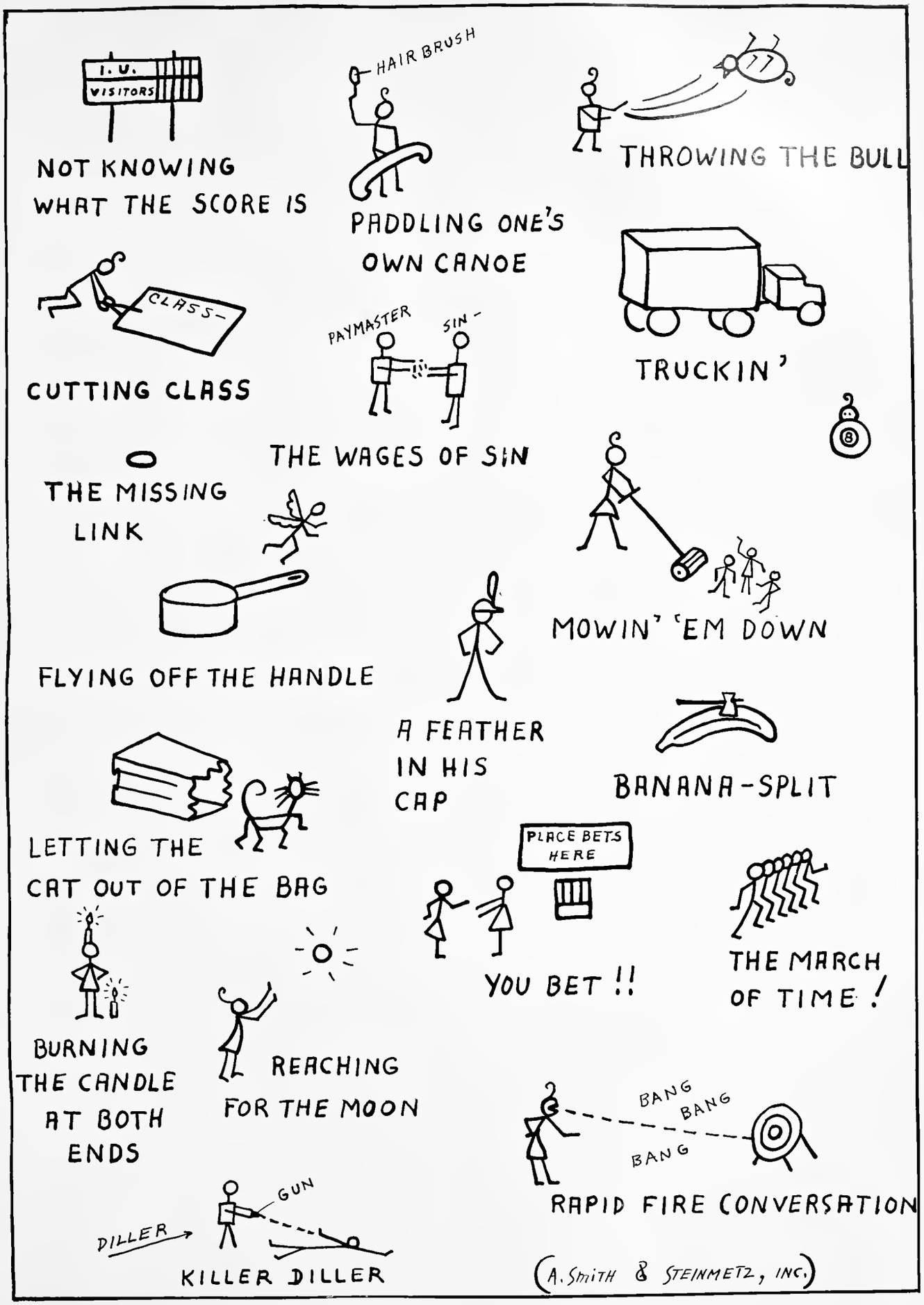
I. U.
VISITORS
NOT KNOWING WHAT THE SCORE IS
HAIR BRUSH
PADDLING ONE'S OWN CANOE
THROWING THE BULL
CLASS
CUTTING CLASS
PAYMASTER
SIN
THE WAGES OF SIN
TRUCKIN'
THE MISSING LINK
FLYING OFF THE HANDLE
MOWIN' 'EM DOWN
A FEATHER IN HIS CAP
BANANA-SPLIT
LETTING THE CAT OUT OF THE BAG
PLACE BETS HERE
YOU BET !!
THE MARCH OF TIME !
BURNING THE CANDLE AT BOTH ENDS
REACHING FOR THE MOON
BANG
BANG
BANG
RAPID FIRE CONVERSATION
GUN
DILLER
KILLER DILLER
(A. SMITH & STEINMETZ, INC.)

ACKNOWLEDGMENTS

In assembling copy for this publication, the 1939 Arbutus staff has been assisted in many ways by companies working on mechanical production of the book and by persons who were not members of the official staff. Sometimes this assistance was in the form of advice; sometimes it was criticism; at times it was rush service; a few people contributed photographs to supplement our files for certain events; many times the aid consisted of cheerful cooperation in the writing of copy; and perhaps most helpful of all were the occasional words of encouragement and assurance of confidence in the results of our efforts. We wish to express our sincere appreciation and gratitude to all who aided us—including those who may have contributed only a friendly smile when we were worried.

We deem the following persons and organizations worthy of particular mention on this page:

Indianapolis Engraving Company

The Benton Review Shop

The David J. Molloy Plant

Dexheimer-Carlon Studios

Ward G. Biddle, Comptroller

E. Ross Bartley, Director of News Bureau

John E. Stempel, Head of the Department of Journalism

J. Wymond French, Faculty Adviser

Indiana Alumni Office

Charles Gilbert Shaw, Photographer

Bureau of Visual Instruction, I.U. Extension Division

113th Photo Section, 38th Division, Aviation—
Hobart Simpson, Photographer; Howard Maxwell, Pilot

Robert McConnell, Photographer.

Normabelle Helmen, Cartoonist

W. A. Alexander, Librarian

G. J. CARLON

Realizing fully how much good photographs contribute to the success of a yearbook, the 1939 Arbutus wishes to take this opportunity to express particular gratitude to G. J. (Jerry) Carlon, of the Dexheimer-Carlon Studios, for the high quality of the photographic portraits appearing in this publication.

SLIPS THAT PASS

Perhaps the Law School was right, after all—not all amusement is to be derived from extra-curricular activities. One day someone went to class. A few minutes later he was awakened by laughter—something funny had been said—in class!

He decided at once to re-visit that professor soon, for it might happen again—and next time he would try not to sleep through it.

Time passed, as tempus is prone to figit, and by the end of the year the following gleanings were picked up from oral discussions and quiz papers:

★ ★ ★ ★ ★

"I think that all but a few will agree with me in my theory that the basic, underlying principle is the etymology of the situation is with little doubt the incapability of man with his instruments of measure to determine a student's intelligence even in relation to the other members of the class."

(Translated by instructor: Intelligence is hard to measure.)

★ ★ ★ ★ ★

The Indians used to scalp the pale-faces with instruments called scalpels.

★ ★ ★ ★ ★

Infancy has played a large part in chemistry because of its results . . . . . Truely actual experimental work could not take place until one had a infancy.

★ ★ ★ ★ ★

Confucius was a Greek architect.

★ ★ ★ ★ ★

Paderewski never goes a day without practice on the piano, neither does a world champion swimmer.

★ ★ ★ ★ ★

Neal Gilliatt, business manager of the University Theatre, at the annual Speech Banquet, made a startlingly frank admission, to wit: "I am not a speech major, nor am I a Liberal Arts School student—I am in Business School, but never have I found any work more *profitable* than my work with the University Theatre!"

★ ★ ★ ★ ★

IN THE CLASS

I was born in Jeffersonville, Indiana, on August 20, 1920, in a moment of despair.

★ ★ ★ ★ ★

The dean readmitted me on prohibation.

★ ★ ★ ★ ★

Never in all my life had I met so many strange people as during rush week, nor shaken hands with so many new faces.

★ ★ ★ ★ ★

This answer was given on a final examination to a specific question on the term papers read in class:

"The one that I thought best, I forget what it was about, and I forget by whom it was written. However, there was one which I thought was very good, because it was very concise and to the point. It was about the work of some author. First the person stated just the most important things about the author, himself, his life, in a compact form, and such things that might have influenced his writings. Then she gave his most important works,—giving a short sketch of what they were about, the date written, what caused them to be written, and their significance in literature. Then she merely listed his less important works, and ended it with a good conclusion about the importance of the author today, and why it is important."

★ ★ ★ ★ ★

There were boxes ranging in size from a box of aspirin tablets to canned beans.

★ ★ ★ ★ ★

I know my life will be ideal if the girl to whom I am engaged and my plans are carried out.

★ ★ ★ ★ ★

A rich baritone voice rose in a melancholy Russian ballet.

★ ★ ★ ★ ★

Booker T. Washington was born at a very early age.

★ ★ ★ ★ ★

My father is a mortician, and a large family is beneficial to him from a business standpoint.

★ ★ ★ ★ ★

THE 1939 ARBUTUS BEAUTY QUEENS

Helen Emly

Maryel Patrick

Mary Beth Steinmetz

Anne Louise Cole

Mary Benninghoff

Index to Advertisers

Imagine him makin' me read *poetry* so we'll have sumpin' to *talk* about!

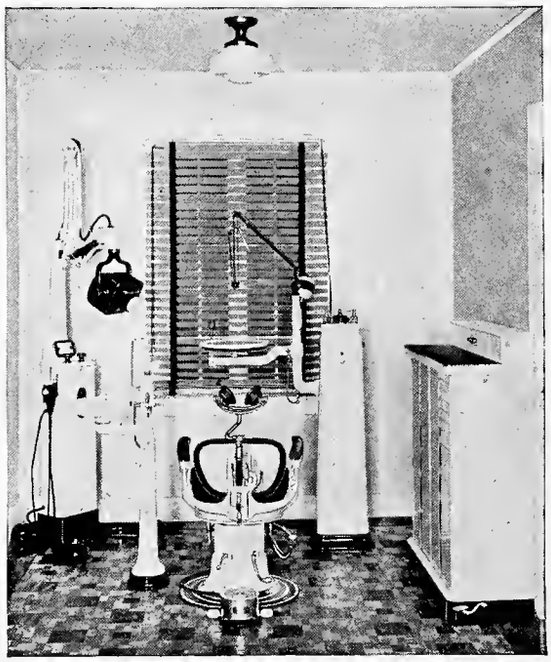

Cancel that missing man call—they found him at Convo.

TYPICAL MINUTES OF A STUDENT ORGANIZATION

The president called the Gables to order, then opened the meeting. The secretary was asked to call the roll. This had to be postponed until the secretary could find the membership list, which had been used to wrap up a beer bottle.

Under new business, one member suggested that the secretary exercise more care hereafter and not wrap up beer bottles in such fragile paper as the roll call sheet. Another member got up to make a rebuttal in favor of the secretary, but was hit in the eye with a projectile closely resembling a paper wad. The motion was tabled, or rather shelved, because the Bored Walk had borrowed the table for a subscription campaign.

The faculty adviser yawned and his uppers fell out. Somebody dropped a penny, and the meeting enjoyed a temporary recess. A treasurer's report was requested. It was discovered, however, that he had been on an extensive European tour for several months.

Somebody, in an unconscious moment, made a motion that the organization sponsor some worthy campus project like dusting the gargoyles atop Maxwell—before it's too late. The motion was passed over for lack of things.

The president accidentally dropped his shoe, which he had been using for a gavel, and the meeting broke up.


SURPRISE!
M.R. Steinmetz

Hey, Bo, lemme change to ping pong.

Now *what* was his name?

IN MEMORIAM

And it came to pass that many things came to pass. And they passed. May we say in passing that sorely grieved are the students at the passing of many things now past. It is with tender affection that we wish to commemorate the following things in the following space:

Perfect Parson Pease
Who's Cheating Whom?
Assembly Hall
Pipe Courses
The Drive Behind Kirkwood
First Table in the Commons
Keep Smiling
Interfraternity Ball
Phi-Gam-Theta I-Hate-School Club
Bette '41
T N E's Treasury
Eleanor for President Club
Page 89—'38 Arbutus

Check your preferences.

FOR THE IDEAL COLLEGE PROFESSOR:

- ☐ Harpo Marx
- ☐ F. D. R. Jones
- ☐ Sneezy

FOR HOUSE MOTHER:

- ☐ Sophie Tucker
- ☐ Walter Winchell
- ☐ Dorothy Dix

FOR THE PERFECT MATE:

- ☐ Lew Lehr
- ☐ Tizzie Lish
- ☐ Robert Benchley

1939 ARBUTUS BUDGET

$ $ $

Postage Stamp	$ .03
One Bottle Cough Medicine (Ed.'s consumption)	.20
One Bottle Whiskey (Bus. Mgr.'s consumption)	2.25
One Bottle Ether (Biddle's convulsions)	4.44
Trips to Commons	124.22
Alpha Chi State Dance (estim.)	50.00
D. U. State Dance (estim.)	50.00
Taxis to Bookstore	2.45
Psychology Lab Fee	20.00
Junior Prom	13.78
Printing	2.59
Engraving (subject to change)	7.95
New Spring Ensemble	35.00
Bottle Coke (broke bottle over Fraling's head)	.10
Marriage License (unused)	2.00
One Garbage Can (for obvious purposes)	.87
English Lit. Exam (1st semester)	42.33
Hush Money	354.56
Photographer's Stuff	2.43
Editor's Expense Account	2,243.99
Bus. Manager's Expensive Account	2,243.99
Paper Clip	.07
Rubber Band	.06
Paste	2.76
Miscellaneous	10,986.98
Total	$16,193.05

$ $

Visual lectures are some fun—huh?


YES, MR. BIDDLE - I'LL GET THE ARBUTUS OUT BEFORE SUMMER
NO, YOU CAN'T CANCEL YOUR SUBSCRIPTION NOW
I DO NOT GET 40% ON BOOK STORE RECEIPTS
NOW, WILL YOU RESPECT YOUR PROFESSOR?
I NEVER GET THROUGH WORKING.
CAN I HELP IT IF I'M POPULAR?
8
BUT I WANT TO DANCE!
KEEP SMILING.
YOURS FOR CLEAN SPORTS
IF I HAD A CANOE I'D PADDLE TO CHINA.
DEAR MOTHER AND DADDY — OF COURSE I LIKE TOM BUCK.
BORED WALK
O.K. - YOU WRITE IT
BUT I LIKE BEGINNING REPORTING.
FAUX PAUX

APPLICATION BLANK

Name..... (Please include alias, cognomen, nickname, and social security number.)

Address:

Local..... (If house number ends in 7, add 3 points to your score. If it ends in 1, 2, or 12, tear up this application.

Home..... (Don't put down the Graham Hotel. The lid's on!)

AFFILIATION: (Underline)

1. (A) A.F. of L., (B) C.I.O., (C) Self Survey Committee
2. (A) Phi Beta Kappa, (B) Kappa Beta Phi, (C) Beta.
3. (A) Town Hall, (B) City Hall, (C) Pool Hall.
4. (A) D.U., (B) Delta Upsilon, (C) Δ Y.

Experience with other publications: (Please go into detail)

1. Mein Kampf
2. Das Kapital
3. Bored Walk
4. Y.M.C.A. Bulletin
5. Black Legion Monthly

Activities: (Include all big positions, i.e., Wesley Foundation, I.S.A., Skull and Crescent, Young Republican Club, etc.

.....

.....

.....

Extra for Walt .....

.....

.....

Members of the Selection Committee:

1. I have been afraid to approach.....
2. I have offered ten dollars.....
3. I have offered more than ten dollars.....
4. I have offered my undying friendship.....
5. I have given more than three beers.....

If appointed, I will be: (See coding at bottom.)

1. Honest (AK72)
2. Fairly Honest (J3107Z)
3. Crooked (872K)
4. Flunked out of school (A10K)
5. Crazy (Y1E2S)

Code: AK72—sucker; J3107Z—average; 872K—in Alcatraz; A10K—You're damn' right; Y1E2S—true.

I am applying: (Check five.)

1. Before it's too late.
2. For foo.
3. To get the money.
4. For the honor and glory!
5. For the hell of it.


STYLE ★ BEAUTY ★ SIMPLICITY ★ CONVENIENCE ★ ECONOMY ★ FLEXIBILITY
S·S·WHITE
MASTER
Ask your dealer about the S. S. White Easy Payment Plan and Free Office Planning Service, or write direct.
THE S. S. WHITE DENTAL MFG. CO.
211 S. 12th Street, Philadelphia, Pa.
The unit that has everything

It was this or law school and I prefer extra-curricular activities!

Prof. Quack, my roommate says she would rather have that date the nite before the mid-term.

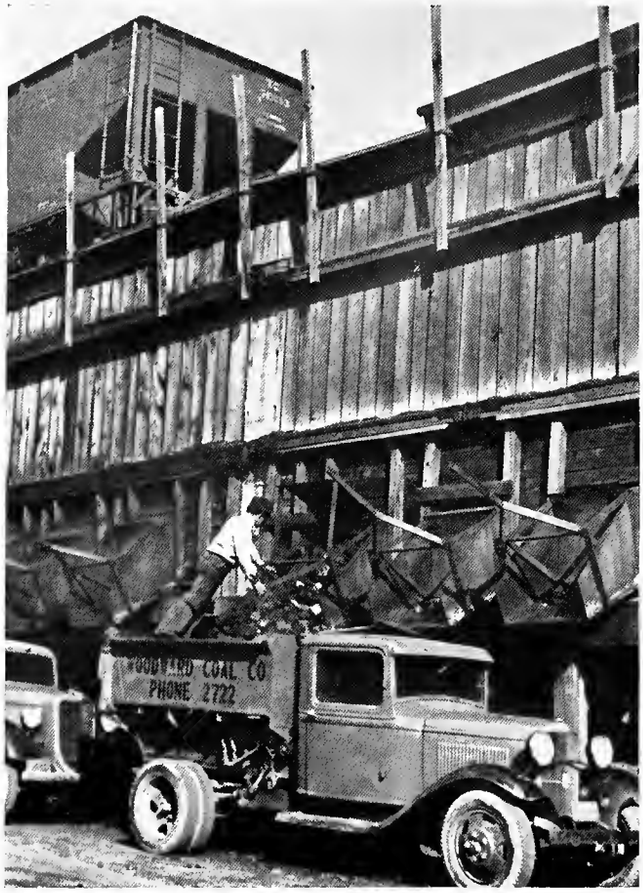

Check your preferences in each of the following:

FOR DEAN OF WOMEN:

- ☐ Ben Blue
- ☐ Mae West
- ☐ Edward Everett Horton

FOR PROM QUEEN:

- ☐ Bobbsey Twins
- ☐ Snow White
- ☐ Martha Raye

FOR SENIOR CLASS SONG:

- ☐ Hold Tight
- ☐ Rock of Ages
- ☐ It Ain't What You Do

ENIGMA OF THE ELEMENTS

OR

TERMITES IN THE TORRENTS

The noise of whirlpools and waves that lash
Against the bridge, the weary splash
Of washing water downstream-bent
Across the meadows broad were sent.
But the mighty waters rage no more;
No waves now lap upon the shore.
No torrents rage; I wonder why—
But now I see, in passing by,
The reason—And I heave a sigh;—
For summer's here and the Jordan's dry.

THE ILLITERATE DIGEST POLL

Every publication, however great or insignificant, has its straw vote. The Arbutus is no exception to this practice. Herein find the results of one of the most inclusive concentrated polls ever to grace or disgrace the pages of an American book. These results have been coming in over the campus wires and grape vines for the past several months. It was only after extreme effort on the part of the committee in charge of the counting that they were even tabulated. The questions were of a general nature with which most of the students were familiar.

The Arbutus gives you the 1939 Straw Vote on Stuff—hey, hey!

1. "If you had it to do over again would you do it?"
   3,876 students answered, "Yes."
   222 students answered, "No."
   32 said, "Who, me?"
   1 said, "Huh?"
2. "Where were you on the night of Octembruary 3rd?"
   5,436 students—"How'd you know?"
   435 students—"I'll sue."
   1 student —"Honest, judge, I'm going straight."
   2 students swooned.
3. "What do you consider the outstanding publication on the Indiana campus?
   4,999 Students—"The 1939 Arbutus."
   1 mule—The Folio.
4. "What do you consider the most active organization on the campus?"
   543¾ students—The Euclidean Circle
   189 students—The Medical Student's Choir
   189 students—The Law Students' Choir
   2 students—Kappa Beta Phi
   2 students—Theta Nu Epsilon
5. "What is the best school of the University?"
   1234 students—The College of Arts and Science
   1234 students—The Business School
   1234 students—The Medical School
   1234 students—The Law School
   1234 students—The Graduate School
   1234 students—The Music School
   (Editor's Note: This was a tie.)
6. "What would you rather be—a Med or a Law?"
   5,875—Law
   5,874—Med
   (Editor's Note: Infraction of election rules is suspected on this question)
7. "What is your favorite character in literature?"
   436—Mother Goose
   683—Dick Tracy
   29—The Rover Boys
   28—The Other Rover Boy
   3—"Never touch it."


POLITICKERS
I'LL VOTE FOR YOU IF YOU VOTE FOR ME
USA
SA
CORONA CORONA .05
YELLOW JOURNAL
SOAP
SMACK
POLL
BORED WALK
JOIN THE ELEANOR FOR PRES. CLUB
PETITION
M.R. Steinmetz

And then I found out he wasn't a Junior at all—!

Sure you can be our prom queen candidate, Lulu.

Of course, you understand you're to help with my lessons now—

SENIOR LAMENT

Being a Senior, I'd like to give vent
To some long-hidden thoughts - - - a Senior's lament;
Because four long years in a state institution
Have left me quite haggard, with frail constitution.

Rush week built up a gay country club—
Then came hell week, the paddle, the tub.
Next year I pinned, caroused and cavorted;
Then with a thud, love's young dream was thwarted.

As a Junior, to politics my life was devoted;
I helped in elections, with tongue sugar-coated.
Then came the last step in my college career:
I loafed like all Seniors—till finals drew near.

Then I crammed and wrote papers far into the night;
That's all I could do—except pray and hold tight.
The prayers were answered, for I heard with elation
That I barely had qualified for graduation.

Now all is forgotten—I'm a free man at last;
Books, classes, quizzes—all that is past.
—And if I had my choice now, what would I be?
Why I'd return to I.U. and become a PG!

Of course I love you, now will you get the answer to the eighth problem?

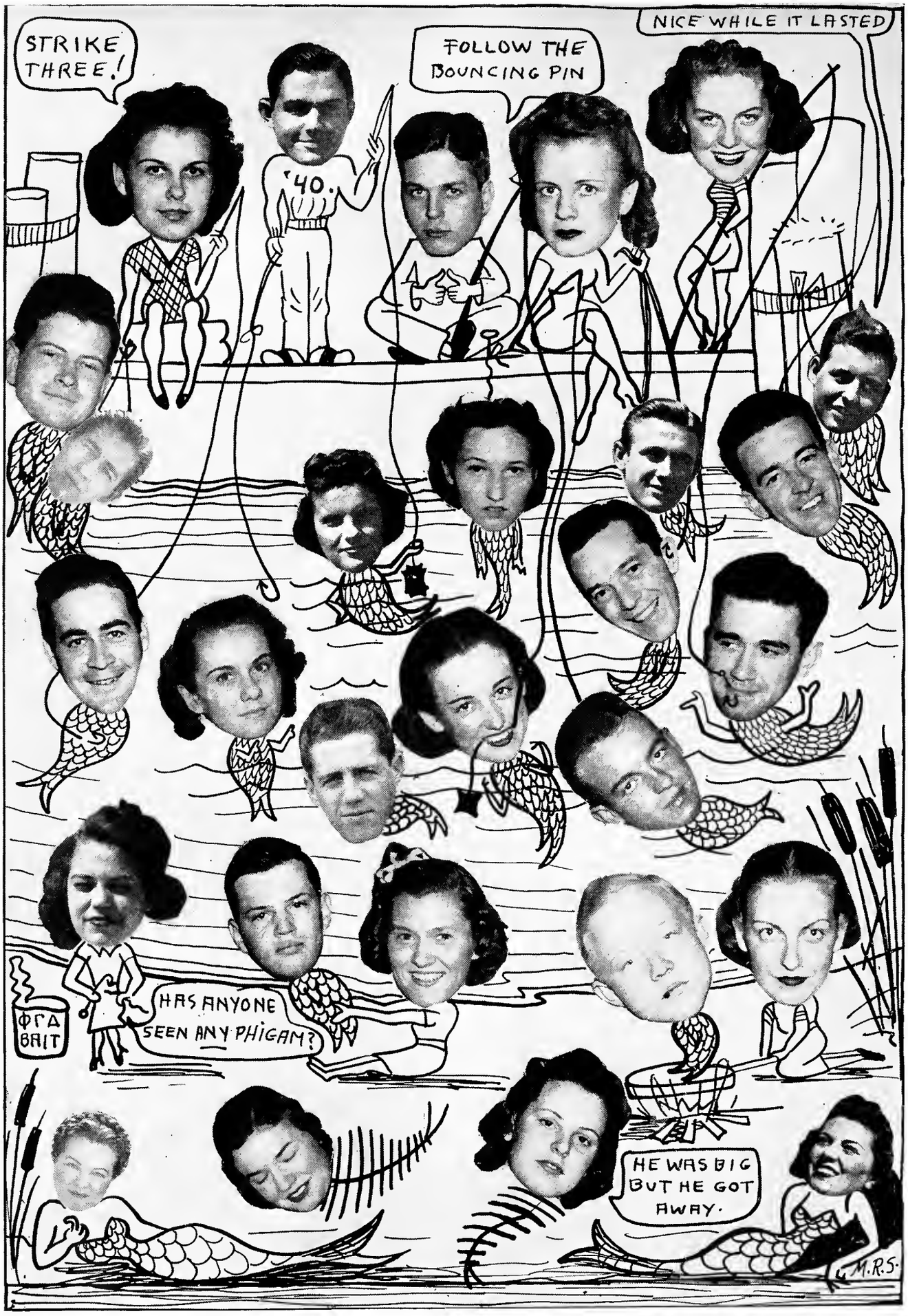
STRIKE THREE!
'40.
FOLLOW THE BOUNCING PIN
NICE WHILE IT LASTED
ΦΓΔ BAIT
HAS ANYONE SEEN ANY PHIGAM?
HE WAS BIG BUT HE GOT AWAY.
M.R.S.

THE AAAAA DRIVING TEST

(Sponsored by the Amalgamated Association of Asinine Ame[illegible] Automobilists)

Indicate your choice of answers to the questions below. If your score is in the upper bracket, you will receive one aluminum-plated loving mug and will hereafter be referred to as "The Man With the Iron Mask." Also you will have the opportunity to ride beside Lon Dash in one of the State's cars for a future test to determine I. U.'s most reckless driver.

1. What would you do if your car stalled out in the middle of nowhere?
   a. Relax with a Raleigh.
   b. Say, "I know it's an old trick, but it's a good one."
   c. Release the clutch and apply the brake.

2. If you are driving on a slippery pavement and your car skids to the right, what would you do?
   a. Put the car in reverse.
   b. Utter a quiet dammit.
   c. Say it with flowers.

3. If a pedestrian gets caught out in the middle of the street and the lights are green, what happens next?
   a. He is mowed down.
   b. Johnstown wins the derby.
   c. Close the street behind the pedestrian before it's too late.

4. If the gear shift knob flies off and hits you in the head—what then?
   a. Apply icebags.
   b. Break into "Stardust."
   c. Don't commit yourself. Anything you say may be held against you.

5. If there is a yellow line down the middle of the road what does it mean?
   a. Beware of skunks.
   b. Keep your distance, buddy.
   c. Don't make any passes.

6. If you are going south on an east-west street, you want to turn up and a car is attacking from the rear, who has the right of way?
   a. The dog that just ran under the car.
   b. The officer on the next corner.
   c. The person driving from the back seat.

7. If two red light are blinking, the gates are down, and a train is chugging across the tracks, what does that mean?
   a. The British are coming.
   b. Lulu's back in town.
   c. Buy a ticket. You can't crash the gate this time.

8. If you got a ticket for parking, what would you do?
   a. Ask for another for your friend so both of you could go.
   b. Reach for a Lucky instead.
   c. Ticket or leave it.

For a key to determine your score, see page 431.

After this, they'll sign a guarantee they can *dance!*

Just a precaution during finals, Prof. Quibbleback!

KEY TO AAAAA DRIVING TEST

(See Page 427)

Your grade is determined by your choice of answers.

Five A's and three B's—Moron

Three A's and five B's—Imbecile

Four A's and four C's—Idiot

Four C's and four A's—Phi Bete

Three lemons and one orange—Five nickels

All lemons—Jackpot

Failure to answer any questions—One aluminum-plated loving mug.

(Your class won the Bible.)

WE ARE GRATEFUL TO THE
ALUMNI WHO HAVE
ASSISTED IN THE PUBLICATION
of the
1939 ARBUTUS

Paul Jasper, LL.B., '32
William G. Sparks, A.B., '26
Robert S. Stempfel, A.B., '19
Sol Rothberg, LL.B., '33
Clarence McNabb, LL.B., '19
James Ballou, LL.B., '35
Otto Grant, Jr., LL.B., '37
Anonymous, '24
Anonymous, '29
Anonymous, '31
Anonymous, '38

Just Old-Fashioned!

Not the greatest . . . not the largest . . . but an organization devoted to a principle of excellence. For more than three decades hundreds of yearbook editors and business managers have placed their faith in our ability to help them design, publish, and finance unusual yearbooks . . . Just old-fashioned in principle, but with a very definite flare for the best in modern publication trends!

INDIANAPOLIS ENGRAVING COMPANY, Inc.

INDIANAPOLIS, INDIANA

Designers and Engravers of Yearbooks and School Publicity . . .

INDEX

BLOOMINGTON CAMPUS

A

B

INDEX

C

INDEX

D

INDEX

INDEX

G

H

INDEX

I

J

INDEX

INDEX

M

INDEX

N

O

INDEX

INDEX

INDEX

T

INDEX

INDEX

DENTAL STUDENTS

INDEX

MEDICAL STUDENTS

INDEX

INDEX

INDEX